WEATHER
MONROE AND VICINITY— Clear to partly cloudy and warm through tonight with a few afternoon and evening thundershowers. High today, 94; low tonight, 74. High Friday, 93; low, 71. (Map, other information, page 5A)

Monro Morning World

Without dom Of The Press There Is No Democracy

INDEX
Classified	4-7B	Financial	8B
Comics	3-4B	Radio, TV	6A
Editorial	4A	Sports	7-9A
For Women	1-2B	Theatres	8B
2 Sections - - - 18 Pages

Vol. 34—No. 316 | Full AP, UPI, AP Wirephoto | Monroe, Louisiana, Saturday, September 1, 1962 | Telephone FA 2-5161—3-0501 | Five Cents

U.SNavy Plane Fired On B Two Ships Near Cuba

SUBCOMMITTEE VOTES

Senators Launch Contempt Action In Steel Dispute

WASHINGTON (AP) — Contempt of Congress proceedings were started against nine top steel executives Friday because they defied a subcommittee's demand for their companies' production records.

The Senate Antitrust subcommittee voted 5 - 2 to recommend that contempt citations, carrying possible jail terms as well as fines, be issued against these four companies and their top officials:

Bethlehem Steel Corp.—A. B. Homer, chairman and chief executive officer; Edmund Martin, president, and Frank R. Brugler, comptroller.

Republic Steel Corp.—Thomas F. Patton, president, and George M. Feicl, vice president and comptroller.

National Steel Corp.—Thomas E. Millsop, chairman of the board and George Stinson, secretary.

Armco Steel Corp.—Logan T. Johnston, president, and D. E. Reichelderfer, vice president finance.

DENOUNCES REFUSAL

The subcommittee acted to send its recommendation to the full Judiciary Committee after Sen. Estes Kefauver, D-Tenn., denounced the steel men's refusal to appear with the subpoenaed records as "contumacious conduct."

Kefauver is chairman of the subcommittee which is investigating pricing practices in the steel industry. The balking steel officials contend the records are trade secrets which would damage them competitively if made public.

Kefauver, who insists the companies' interests would be protected, was joined by four other Democrats on the subcommittee in voting for contempt action. They were Sens. John A. Carroll of Colorado, Philip A. Hart of Michigan, Thomas J. Dodd of Connecticut and Edward V. Long of Missouri.

Huge Traffic Rush Begins For Holiday

Millions Heading For Labor Day Weekend Outings

By United Press International

Frontrunners of an expected 75 million Labor Day weekend motorists rolled onto the nation's highways Friday for the last holiday outing the summer.

Millions of other fun - seekers headed for resort spots, big cities or the old home town by train, plane or bus.

CAUTION DRIVERS

Authorities throughout the nation urged caution in driving, swimming, boating, eating and drinking.

The National Safety Council estimated that from 410 to 490 persons would be killed in traffic accidents. Up to 20,000 persons were likely to be injured, the council said.

Safety Council President Howard Pyle hoped the slaughter on the highways could be kept as light or lighter than last Labor Day, when 386 persons died during the 78-hour weekend.

But the council figured at least 410 persons would be killed on the roads. The Labor Day highway toll has fallen below 400 only two times since 1950. The record massacre for a Labor Day holiday was 461 in 1951.

Chicago Police Supt. Orlando Wilson warned that a strike that shut down the Chicago and North Western Railway would add to highway congestion and might make the holiday period the most dangerous in the city's history. More than 400,000 cars were expected to hit the roads around Chicago.

INFORMED 3CES SAY

Sovi Venus Shot'ailure

WASHINGT(AP) — Informed sources said Friday night that viet Union tried to send a space probe to Venus lairday but failed.

The sources, asked not to be identified by name, said the or payload of the So:obe is now in three jand orbiting the earth.

The abortive shot e the first known failure Soviet rocket.

The Soviet Union ler announced a space shovance, and has never admiat any of their attempts hav awry. The only Soviet il announcements of spac'iments have come after tls have proved at least paruccessful.

The Soviet atter put a space probe en ro Venus would have been 'ious attempt to match this'y's Venus probe which is nprogress.

The United Staariner 2 spacecraft has been hurtling toward Venus' path for several days —but the trip will take several months.

The object of the spacecraft's trip is to try and obtain a close-up look at secrets of the cloud shrouded planet.

The information on the Soviet space attempt came from a top-level government source.

There was no official confirmation, however.

James E. Webb, director of the National Aeronautics and Space Administration which handles the U.S. space shots and tests, declined to comment on the report of the Soviet shot.

"I am not in a position to discuss this now," he said.

Forces Mass For Assault On Algiers

Troops Backing Ben Bella Await Order To Attack

ALGIERS, Algeria (AP) — A heavily equipped Ben Bella army of 30,000 men massed in the barren hills southwest of Algiers early Saturday awaiting orders for a thrust on this capital. On the alert against them was a shaggy force of mutinous guerrillas, who control Algiers with rifles and machine guns.

In the streets of Algiers, 20,000 civilian Moslems, weary of seven years of terrorism and war for independence, demanded peace and order.

"Down with civil war," they shouted.

PLAN DEFENSE

In the headquarters of the mutinous guerrillas the word was to defend this city at any cost.

French tanks—holdovers from preindependence days — rumbled through the streets with orders to protect the lives and property of Frenchmen who remained here after France handed Algeria its independence in July.

The massive army waiting to spring on Algiers manned heavy weapons made in the Soviet Union and Red China. This is the regular Algerian army, which sat out the war for independence in Morocco and Tunisia. It has thrown its support behind Deputy Premier Ahmed Ben Bella as the leader of new Algeria.

Under orders to defend the city are the guerrilla forces from Wilayas (zones) No. 3 and 4, who shoved Ben Bella and his political Bureau out of the capital almost a week ago. The two zones are part of the 60,000-man guerrilla force that battled the French in the mountains, plains and cities of Algeria in the war.

The regular army strength totals about 45,000 men but it appears superior in training and equipment.

Guerrilla commands called on the population to form human barriers against the advance of the motorized regular troops.

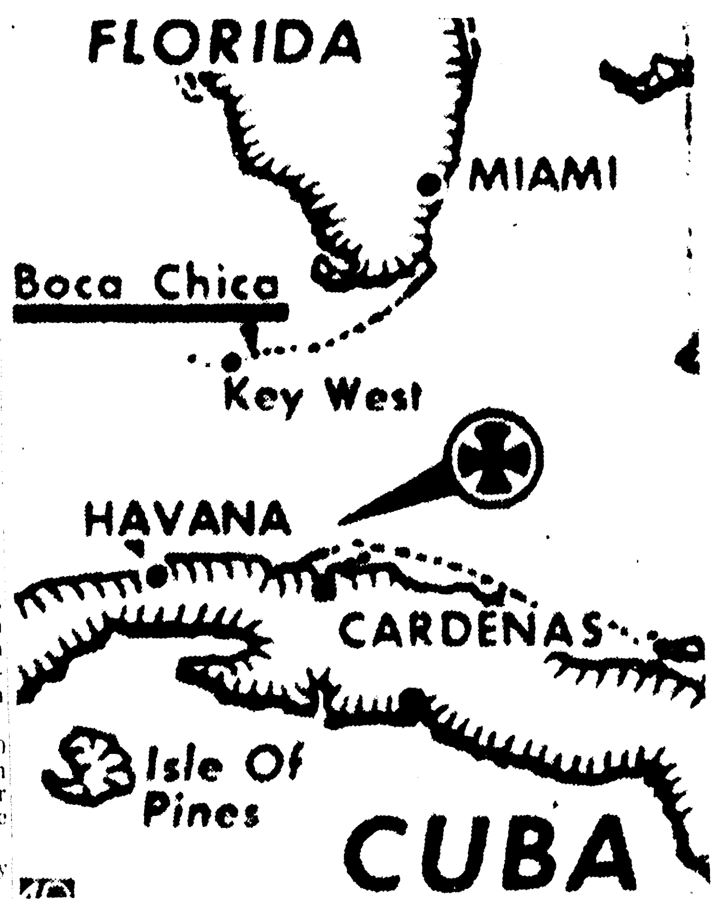

CROSS LOCATES area 15 miles north of Cardenas, Cuba, in international waters where a U.S. Navy plane was fired on by two vessels believed to be Cuban. (AP Wirephoto Map)

Return Fire Order Given For Future

WASHINGTON (AP) — A U.S. Navy plane flying over the high seas near Cuba was fired on Thursday by two small naval craft, the White House announced Friday. It warned that any such attacks in the future will be met by return fire.

"All means necessary," the White House statement said, will be employed by U.S. aircraft or ships involved in any such incidents from now on.

PLANE UNARMED

That means they have been ordered to fire back if fired upon.

The statement said the attacking vessels were "believed to be Cuban."

It said they opened up on the unarmed Navy plane with machine guns, but that the plane was not hit and that none of the three Reservists manning it were injured. The plane was said to have been on a routine training mission out of Florida.

The Swiss Embassy in Havana was asked to tell officials of Prime Minister Fidel Castro's Communist regime what can be expected in the way of retaliation in the event of any such incident in the future.

The Swiss look out for U.S. interests in Cuba, with which this country has broken diplomatic relations.

Members of Congress quickly

(Continued On Page Three-A)

DISTRICT 1RISH

Secnd Primary Eleion Today

A runoff the State Board of Education post from the Fif ongressional District tops a slim ballot in Northe ouisiana, while a hotly-contested race for the asso justice of the Louisiana Supreme Court in the hwest and central area the state adds interest oday's second Democratic nary.

Officials are cting a light vote in most a of the state.

In Ouachita sh, most officials predict only about 30 per cent of egistered voters — or appiately, 7,350— will go to the today.

POLIPEN

The polls opat 6 a.m. and close at 8 p.n the 51 precincts in the sh.

The lone par wide race is the one betwe E. Whetstone and John Mulla, both of Monroe, for the S Board of Education seat w has been held for more than years by George T. Madison astrop. Madison did not seek election.

Voters in l five will elect two candidat from a field of four for seats the parish school board.

The four cidates are M. L. Owens Jr., C. Cash, Paul Crowell and P. Burkett.

Runoffs fo arish school board posts are al being held in six other parish in the area.

These paris include Lincoln, Jackson, Frlin, West Carroll, Madison and ichland.

Ouachita 26,162 registered voters for second primary, 64 more tha he 26,098 registered for the fir primary. However, the vote to is expected to be

(ContinuOn Page Three-A)

Works Bill May Face New Fight

WASHINGTON (AP)—A clerical error has thrown a new hurdle in the path of the administration's big public works bill.

Instead of heading for the President's desk next week as its sponsors had hoped and planned, the measure must take another trip through a hostile House, which passed it earlier this week after a tough fight.

Rep. John Blatnik, D-Minn., sought at Friday's session to correct the error by unanimous consent but drew an objection from Rep. H. R. Gross, R-Iowa.

Blatnik is sponsor of the bill, which, in its House form, would authorize an immediate $900 million public works program as a make-work project. The House measure amended a Senate-passed bill which called for a $750 million outlay this year and standby power for the President to use another $750 million next year if necessary to head off a recession.

The original idea was for the Senate to accept the House version and send the bill to the President rather than risk a compromise which would have to go through both branches and perhaps get lost in the adjournment rush.

The Senate can correct the House oversight by amendment, but that will necessitate returning the measure to the House where a single objection can force it into the Rules Committee and back to the House floor if the committee gives it clearance.

JES' Ramblin'

Registering

A. L. Lewis, principal of Ouachita Parish Junior High School told Jes' Ramblin' Friday that the South Grand Street institution will continue to register children who live within the city limits of Monroe and in the sub-divisions located near the Sterlington highway.

Official registration, he said is Sept. 4 and transportation will be furnished.

Pools Closing

Monroe's three public swimming pools will close at

(Continued On Page Three-A)

Fatal Fall Out Plane Is Probed

BUENOS AIRES (UPI) —Argentine Airlines officials Friday opened an investigation into the cause of a tragic mishap in which a stewardess fell 16,000 feet to her death Thursday when the door of a British-built plane flew off in flight.

A similar malfunction of the door on another plane of the same type occurred a few hours before, officials said, but no one was injured.

Pending the outcome of the investigation the airline ordered its new fleet of nine British Avro 748 turbo-prop planes to fly at low altitudes and without pressurizing the inside of the cabins in flight.

The smashed body of stewardess Olga Gomez was found about 15 miles south of the village of Empedrado, officials said. Nearby was the door of the plane which blew out as the aircraft was between the cities of Resistencia and Monte Caseros in northern Argentina.

Airline purser Alfredo Otamendi said he made a grab for the stewardess when she suddenly was sucked toward the door. He said he caught her blouse but it ripped apart as she was pulled out.

She managed to hold onto the edge of the fuselage for an instant, Otamendi said, and he made a last desperate try to save her. As she slipped away into space the purser fainted.

LANDINGS RUMORED

Cuba Militiamen On Alert Basis

HAVANA (AP) — Cuban militiamen have been put on an alert basis amid rumors—officially ignored—that anti-Castro forces have made new landings on this island.

The capital was quiet Friday but guards were strengthened at radio-television installations and traffic policemen shouldered stubby burp guns in addition to their usual side arms.

"The followers of the revolution are not afraid of another invasion," said a source close to official circles.

NO EXPLANATION

There was no official announcement or explanation for partial mobilization of the militia—the armed workers and peasants who form a bulwark of the Fidel Castro regime—and one informant said this lack of information indicated it was merely "a precautionary measure."

The invasion jitters stemmed from rumors that anti-Castro forces had landed in Oriente Province on the easternmost tip of the island, where Castro launched his revolution; and in Las Villas Province in central Cuba.

Certain circles feel that the Castro government may use the more than 1,100 remaining prisoners taken in the abortive 1961 Bay of Pigs invasion as hostages if it feared a new attack.

Mount Ararat Yields Pieces Of Huge Boat

LONDON (AP)—A team of American archaeologists looking for the remains of Noah's Ark reported Friday several pieces of wood, apparently part of a huge boat, have been found 14,000 feet up the slopes of Mount Ararat in eastern Turkey.

George Vandeman, chairman of the American-based Archaeological Research Foundation, told a news conference here he hoped to know for certain within three years whether or not the ark is on the mountain.

Vandeman said the pieces of wood fitted in with research through the years.

The evidence suggested they came from a boat about two-thirds the size of the British Cunard liner Queen Mary.

In 1955, said Vandeman, another piece of wood, seven feet long, was found in an ice pack in the same area. It was estimated to date from around 2,500 B.C.

Today's Chuckle

The hardest thing to raise in a garden is your aching back.

GOP Says Soviet GIs In Cuba

WASHINGTON (UPI) — Sen. Kenneth B. Keating, R-N.Y., told the Senate Friday he had been "reliably informed" that 1,200 Soviet troops—not technicians—arrived in Cuba between Aug. 3 and Aug. 15.

Keating called this "new and disturbing information" which he said he had just learned.

President Kennedy has said differently. He told his news conference Wednesday that "on the question of troops, as it is generally understood, we do not have evidence that there are Russian troops there. There is an expanded advisory and technical mission."

Cuban exiles living in the United States recently have said, like Keating, that the new Russian arrivals in Cuba include "troops" as well as technicians.

Keating said:

"I am reliably informed that between Aug. 3 and Aug. 15, at the Cuban port of Mariel, 10 to 12 large Soviet vessels anchored at the former Marante docks. The dock area previously had been surrounded by construction of a high cinder block wall.

"The Soviet ships unloaded 1,200 troops. I call these men troops, not technicians. They were wearing Soviet fatigue uniforms."

Keating said that through Aug. 15 five torpedo boats were unloaded and "are now moored" nearby.

He said "there is every indication that the naval complement to handle these disembarked at the same time."

Boston Opens Massive Hunt For Strangler

BOSTON (AP)—Every available Boston police detective drew assignment Friday—in the biggest manhunt in 30 years—to search for the strangler of six elderly women, all living alone, who were killed in the past 10 weeks.

Police Commissioner Edmund L. McNamara took charge of the case early Friday after the body of the sixth victim was found in her bathtub.

Five of the victims had worked as nurses or clinic employes. All lived alone. All but one lived in apartments. The sixth lived in a South End hotel.

Records of all Boston hospitals were searched to see if there was a male employe who could have known all the victims.

Police said they received several complaints recently from women concerning telephone calls from a man claiming to be a doctor at City Hospital. He asked if he could visit their homes and give chest examinations.

The name given by the caller was not known at the hospital.

CONTROVERSY RAGES

Judge Rules Show Blossoms Are Dyed

LONDON (AP)—A dispute over whether a bowl of American chrysanthemums was natural or dyed blossomed into a full blown controversy Friday.

A veterans organization in nearby Stondon entered a bowl of yellow chrysanthemums in the Mid-Essex Horticultural Show. Other towns and villages submitted their entries. Competition was keen.

When the judge, Christine Wright, 70, inspected the Stondon entry she raised her eyes.

She looked closer and then gave her shattering verdict: "These flowers have been dyed. They are disqualified."

Said Arthur Maynard, secretary of the veteran's club: "This is an outrage. Our flowers were not dyed. I fell this is a stigma on our club. I insist that the flowers be examined by an expert."

Mrs. C. C. Hammer, who arranges the flowers for the veterans, was adament, saying: "These flowers have definitely not been dyed. I used a new kind of flower—an American spray chrysanthemum."

Said Judge Wright: "They were dyed. I have asked the opinion of another judge and the other judge agrees with me. Flowers can be dyed by feeding dye into their water. It takes an expert to recognize dyed flowers. I'm an expert."

Mrs. Hammer said the flowers have been sent to the editor of a British gardening magazine.

"Let them send them," said Mrs. Wright. "I lectured in Dodinghurst a few months ago. I specifically warned them against dyed flowers. They must be laughing their heads off."

Senator Soaper Says

Russia needs space heroes in a hurry. Since Stalin's fall from grace, a lot of schools require new names.

Military exercises in Carolina involve our troops in a mock war between the nations of Renloa and Gutasu, which are said to be mythical, although we'd have to check the latest roster of the U.S. to be sure.

Back - to - school is sort of sadly nostalgic in the second house from the corner where, for the first time in 15 years, there are no new boxes of crayons to buy.

Hot, Showers Are Forecast

The weatherman predicts a hot and possibly damp beginning for the Labor Day holiday with a high of 94 forecast today and afternoon and evening thundershowers on the menu.

The low tonight is expected to be 74 degrees. Friday's top reading was 93 degrees with the overnight low recorded at 71.

There was only a trace of rain recorded in the Twin Cities Friday.

190 GET VACCINATIONS

Insect Bites Touch Off Smallpox Scare

NEW YORK (UPI) — Three small children returned from Brazil covered with tiny insect bites Friday and set off the second smallpox scare in New York this month. It caused 190 persons to be quarantined and vaccinated.

The New York City Health Department said Friday night it had definitely established that the rash on the children was caused by mites, small insects that infest plants and animals.

The scare began when a Pan American World Airways flight from Brazil landed at Idlewild with 132 persons on board. Three of them were children of Mrs. Eresema Castiglione — Sandra, 7, Rocco, 6, and June, 4.

They had a rash on their faces and arms. It was not discovered until they left the plane and were in the airport terminal.

Public health officials have been on the alert for smallpox signs since a 15-year-old Canadian missionary's son brought smallpox into this country from Brazil on Aug. 11. He left the airport and took a train to Canada before the illness was diagnosed.

When a public health inspector noticed the rash on the children, he isolated them as well as most of the passengers on the plane with them. A few had already cleared customs and left the terminal.

They, along with any airport employe or official who had been near the children, were made to roll up their sleeves and take a smallpox shot unless they could show they had been vaccinated within the past three months.

Cameron SBA Disaster Area

WASHINGTON (AP) — The Small Business Administration Friday designated Cameron Parish, La., a disaster area as a result of a twister which struck the area last Tuesday night.

The disaster declaration permits home owners, businesses, churches and charitable institutions whose property was damaged or destroyed to apply to the SBA for reconstruction or rehabilitation loans at 3 per cent interest.

TODAY
For Sunday Ads
Call FA 2-5161
8 a.m. to 12 Noon
The Want Ad Number

IF it's worth selling, buying, renting, trading, hiring, it's worth a NEWS - STAR — WORLD "Result" Want Ad.

News-Star—World Want Ads reach a tremendous daily audience in the Monroe - West Monroe area, and throughout North Louisiana.

Ask about our low 7-day rates with cancellation privileges.

Support Your Man **Be A Good Citizen - - - Vote** Polls Open Today 6 A.M. - - - 8 P.M.

WEATHER
MONROE AND VICINITY—Clear to partly cloudy and warm through tonight with a few afternoon and evening thundershowers. High today, 94; low tonight, 74. High Friday, 93; low, 71. (Map, other information, page 5A)

Monro Morning World

Withou dom Of The Press There Is No Democracy

INDEX

Classified	4-7B	Financial	8B
Comics	3-4B	Radio, TV	6A
Editorial	4A	Sports	7-9A
For Women	1-2B	Theatres	8B

2 Sections - - - 18 Pages

Vol. 34—No. 316 Full AP, UPI, AP Wirephoto Monroe, Louisiana, Saturday, September 1, 1962 Telephone FA 2-5161—3-0501 Five Cents

U.SNavy Plane Fired On B Two Ships Near Cuba

SUBCOMMITTEE VOTES

Senators Launch Contempt Action In Steel Dispute

WASHINGTON (AP) — Contempt of Congress proceedings were started against nine top steel executives Friday because they defied a subcommittee's demand for their companies' production records.

The Senate Antitrust subcommittee voted 5 - 2 to recommend that contempt citations, carrying possible jail terms as well as fines, be issued against these four companies and their top officials:

Bethlehem Steel Corp.—A. B. Homer, chairman and chief executive officer; Edmund Martin, president, and Frank R. Brugler, comptroller.

Republic Steel Corp.—Thomas F. Patton, president, and George M. Feiel, vice president and comptroller.

National Steel Corp.—Thomas E. Millsop, chairman of the board and George Stinson, secretary.

Armco Steel Corp.—Logan T. Johnston, president, and D. E. Reichelderfer, vice president finance.

DENOUNCES REFUSAL

The subcommittee acted to send its recommendation to the full Judiciary Committee after Sen. Estes Kefauver, D-Tenn., denounced the steel men's refusal to appear with the subpoenaed records as "contumacious conduct."

Kefauver is chairman of the subcommittee which is investigating pricing practices in the steel industry. The balking steel officials contend the records are trade secrets which would damage them competitively if made public.

Kefauver, who insists the companies' interests would be protected, was joined by four other Democrats on the subcommittee in voting for contempt action. They were Sens. John A. Carroll of Colorado, Philip A. Hart of Michigan, Thomas J. Dodd of Connecticut and Edward V. Long of Missouri.

Huge Traffic Rush Begins For Holiday

Millions Heading For Labor Day Weekend Outings

By United Press International

Frontrunners of an expected 75 million Labor Day weekend motorists rolled onto the nation's highways Friday for the last holiday outing the summer.

Millions of other fun - seekers headed for resort spots, big cities or the old home town by train, plane or bus.

CAUTION DRIVERS

Authorities throughout the nation urged caution in driving, swimming, boating, eating and drinking.

The National Safety Council estimated that from 410 to 490 persons would be killed in traffic accidents. Up to 20,000 persons were likely to be injured, the council said.

Safety Council President Howard Pyle hoped the slaughter on the highways could be kept as light or lighter than last Labor Day, when 386 persons died during the 78-hour weekend.

But the council figured at least 410 persons would be killed on the roads. The Labor Day highway toll has fallen below 400 only two times since 1950. The record massacre for a Labor Day holiday was 461 in 1951.

Chicago Police Supt. Orlando Wilson warned that a strike that shut down the Chicago and North Western Railway would add to highway congestion and might make the holiday period the most dangerous in the city's history. More than 400,000 cars were expected to hit the roads around Chicago.

INFORMED RCES SAY

Sovie Venus ShotFailure

WASHINGT(AP) — Informed sources said Friday night that viet Union tried to send a space probe to Venus la rday but failed.

The sources, asked not to be identified by name, said the or payload of the So obe is now in three and orbiting the earth.

The abortive shot e the first known failure Soviet rocket.

The Soviet Union er announced a space sho vance, and has never admi at any of their attempts hav awry. The only Soviet l announcements of spac iments have come after t s have proved at least par uccessful.

The Soviet atter put a space probe en r Venus would have been ious attempt to match this y's Venus probe which is n progress. The United Sta ariner 2 spacecraft has been hurtling toward Venus' path for several days—but the trip will take several months.

The object of the spacecraft's trip is to try and obtain a close-up look at secrets of the cloud shrouded planet.

The information on the Soviet space attempt came from a top-level government source.

There was no official confirmation, however.

James E. Webb, director of the National Aeronautics and Space Administration which handles the U.S. space shots and tests, declined to comment on the report of the Soviet shot.

"I am not in a position to discuss this now," he said.

Forces Mass For Assault On Algiers

Troops Backing Ben Bella Await Order To Attack

ALGIERS, Algeria (AP) — A heavily equipped Ben Bella army of 30,000 men massed in the barren hills southwest of Algiers early Saturday awaiting orders for a thrust on this capital. On the alert against them was a shaggy force of mutinous guerrillas, who control Algiers with rifles and machine guns.

In the streets of Algiers, 20,000 civilian Moslems, weary of seven years of terrorism and war for independence, demanded peace and order.

"Down with civil war," they shouted.

PLAN DEFENSE

In the headquarters of the mutinous guerrillas the word was to defend this city at any cost.

French tanks—holdovers from preindependence days — rumbled through the streets with orders to protect the lives and property of Frenchmen who remained here after France handed Algeria its independence in July.

The massive army waiting to spring on Algiers manned heavy weapons made in the Soviet Union and Red China. This is the regular Algerian army, which sat out the war for independence in Morocco and Tunisia. It has thrown its support behind Deputy Premier Ahmed Ben Bella as the leader of new Algeria.

Under orders to defend the city are the guerrilla forces from Wilayas (zones) No. 3 and 4, who shoved Ben Bella and his political Bureau out of the capital almost a week ago. The two zones are part of the 60,000-man guerrilla force that battled the French in the mountains, plains and cities of Algeria in the war.

The regular army strength totals about 45,000 men but it appears superior in training and equipment.

Guerrilla commands called on the population to form human barriers against the advance of the motorized regular troops.

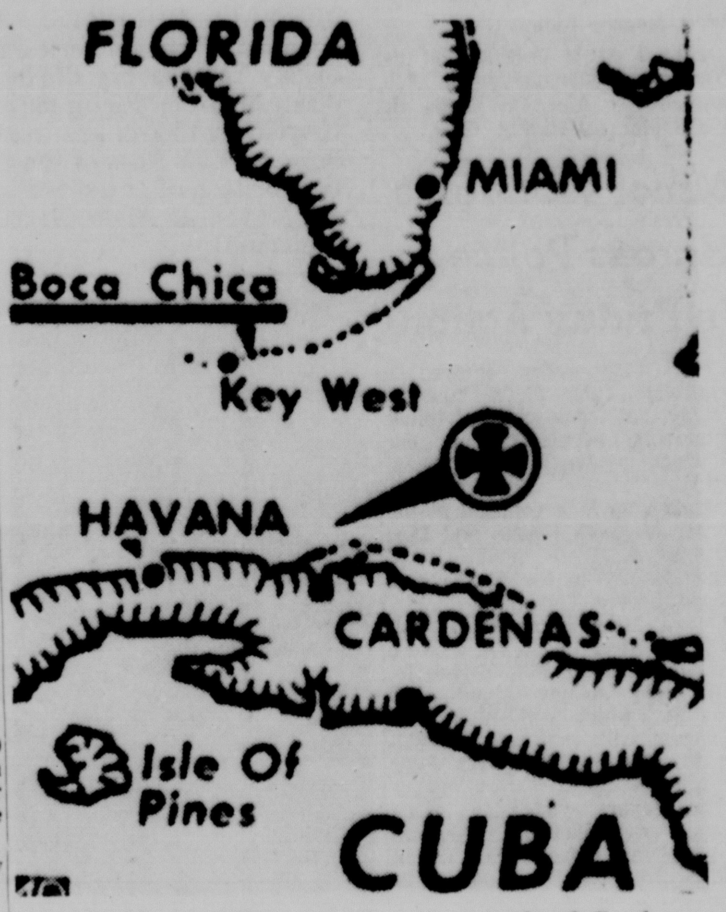

CROSS LOCATES area 15 miles north of Cardenas, Cuba, in international waters where a U.S. Navy plane was fired on by two vessels believed to be Cuban. (AP Wirephoto Map)

Return Fire Order Given For Future

WASHINGTON (AP) — A U.S. Navy plane flying over the high seas near Cuba was fired on Thursday by two small naval craft, the White House announced Friday. It warned that any such attacks in the future will be met by return fire.

"All means necessary," the White House statement said, will be employed by U.S. aircraft or ships involved in any such incidents from now on.

PLANE UNARMED

That means they have been ordered to fire back if fired upon.

The statement said the attacking vessels were "believed to be Cuban."

It said they opened up on the unarmed Navy plane with machine guns, but that the plane was not hit and that none of the three Reservists manning it were injured. The plane was said to have been on a routine training mission out of Florida.

The Swiss Embassy in Havana was asked to tell officials of Prime Minister Fidel Castro's Communist regime what can be expected in the way of retaliation in the event of any such incident in the future.

The Swiss look out for U.S. interests in Cuba, with which this country has broken diplomatic relations.

Members of Congress quickly

(Continued On Page Three-A)

DISTRICT ARISH

Secd Primary Eleion Today

A runoff the State Board of Education post from the Fif ongressional District tops a slim ballot in Northe ouisiana, while a hotly-contested race for the asso e justice of the Louisiana Supreme Court in the nwest and central area the state adds interest oday's second Democratic nary.

Officials are cting a light vote in most a of the state.

In Ouachita sh, most officials predict only about 30 per cent of egistered voters — or appr ately, 7,850—will go to the today.

POLL PEN

The polls op at 6 a.m. and close at 8 p. n the 51 precincts in the sh.

The lone pa wide race is the one betwe . E. Whetstone and John Mull n, both of Monroe, for the S Board of Education seat w has been held for more than years by George T. Madison astrop. Madison did not seek election.

Voters in d five will elect two candidat from a field of four for seats the parish school board.

The four c idates are M. L. Owens Jr., C. Cash, Paul Crowell and P. Burkett.

Runoffs fo rish school board posts are al being held in six other parish in the area.

These pari s include Lincoln, Jackson, Fr lin, West Carroll, Madison and ichland.

Ouachita 26,162 registered voters for second primary, 64 more tha he 26,098 registered for the fir primary. However, the vote to is expected to be

(Continu On Page Three-A)

Fatal Fall Out Plane Is Probed

BUENOS AIRES (UPI) —Argentine Airlines officials Friday opened an investigation into the cause of a tragic mishap in which a stewardess fell 16,000 feet to her death Thursday when the door of a British-built plane flew off in flight.

A similar malfunction of the door on another plane of the same type occurred a few hours before, officials said, but no one was injured.

Pending the outcome of the investigation the airline ordered its new fleet of nine British Avro 748 turbo-prop planes to fly at low altitudes and without pressurizing the inside of the cabins in flight.

The smashed body of stewardess Olga Gomez was found about 15 miles south of the village of Empedrado, officials said. Nearby was the door of the plane which blew out as the aircraft was between the cities of Resistencia and Monte Caseros in northern Argentina.

Airline purser Alfredo Otamendi said he made a grab for the stewardess when she suddenly was sucked toward the door. He said he caught her blouse but it ripped apart as she was pulled out.

She managed to hold onto the edge of the fuselage for an instant, Otamendi said, and he made a last desperate try to save her. As she slipped away into space the purser fainted.

LANDINGS RUMORED

Cuba Militiamen On Alert Basis

HAVANA (AP) — Cuban militiamen have been put on an alert basis amid rumors—officially ignored—that anti-Castro forces have made new landings on this island.

The capital was quiet Friday but guards were strengthened at radio-television installations and traffic policemen shouldered stubby burp guns in addition to their usual side arms.

"The followers of the revolution are not afraid of another invasion," said a source close to official circles.

NO EXPLANATION

There was no official announcement or explanation for partial mobilization of the militia—the armed workers and peasants who form a bulwark of the Fidel Castro regime—and one informant said this lack of information indicated it was merely "a precautionary measure."

The invasion jitters stemmed from rumors that anti-Castro forces had landed in Oriente Province on the easternmost tip of the island, where Castro launched his revolution; and in Las Villas Province in central Cuba.

Certain circles feel that the Castro government may use the more than 1,100 remaining prisoners taken in the abortive 1961 Bay of Pigs invasion as hostages if it feared a new attack.

Mount Ararat Yields Pieces Of Huge Boat

LONDON (AP)—A team of American archaeologists looking for the remains of Noah's Ark reported Friday several pieces of wood, apparently part of a huge boat, have been found 14,000 feet up the slopes of Mount Ararat in eastern Turkey.

George Vandeman, chairman of the American-based Archaeological Research Foundation, told a news conference here he hoped to know for certain within three years whether or not the ark is on the mountain.

Vandeman said the pieces of wood fitted in with research through the years.

The evidence suggested they came from a boat about two-thirds the size of the British Cunard liner Queen Mary.

In 1955, said Vandeman, another piece of wood, seven feet long, was found in an ice pack in the same area. It was estimated to date from around 2,500 B.C.

Today's Chuckle

The hardest thing to raise in a garden is your aching back.

GOP Says Soviet GIs In Cuba

WASHINGTON (UPI) — Sen. Kenneth B. Keating, R-N.Y., told the Senate Friday he had been "reliably informed" that 1,200 Soviet troops—not technicians—arrived in Cuba between Aug. 3 and Aug. 15.

Keating called this "new and disturbing information" which he said he had just learned.

President Kennedy has said differently. He told his news conference Wednesday that "on the question of troops, as it is generally understood, we do not have evidence that there are Russian troops there. There is an expanded advisory and technical mission."

Cuban exiles living in the United States recently have said, like Keating, that the new Russian arrivals in Cuba include "troops" as well as technicians.

Keating said:

"I am reliably informed that between Aug. 3 and Aug. 15, at the Cuban port of Mariel, 10 to 12 large Soviet vessels anchored at the former Marante docks. The dock area previously had been surrounded by construction of a high cinder block wall.

"The Soviet ships unloaded 1,200 troops. I call these men troops, not technicians. They were wearing Soviet fatigue uniforms."

Keating said that through Aug. 13 five torpedo boats were unloaded and "are now moored" nearby.

He said "there is every indication that the naval complement to handle these disembarked at the same time."

Works Bill May Face New Fight

WASHINGTON (AP)—A clerical error has thrown a new hurdle in the path of the administration's big public works bill.

Instead of heading for the President's desk next week as its sponsors had hoped and planned, the measure must take another trip through a hostile House, which passed it earlier this week after a tough fight.

Rep. John Blatnik, D-Minn., sought at Friday's session to correct the error by unanimous consent but drew an objection from Rep. H. R. Gross, R-Iowa.

Blatnik is sponsor of the bill, which, in its House form, would authorize an immediate $900 million public works program as a make-work project. The House measure amended a Senate-passed bill which called for a $750 million outlay this year and standby power for the President to use another $750 million next year if necessary to head off a recession.

The original idea was for the Senate to accept the House version and send the bill to the President rather than risk a compromise which would have to go through both branches and perhaps get lost in the adjournment rush.

The Senate can correct the House oversight by amendment, but that will necessitate returning the measure to the House where a single objection can force it into the Rules Committee and back to the House floor if the committee gives it clearance.

Cameron SBA Disaster Area

WASHINGTON (AP) — The Small Business Administration Friday designated Cameron Parish, La., a disaster area as a result of a twister which struck the area last Tuesday night.

The disaster declaration permits home owners, businesses, churches and charitable institutions whose property was damaged or destroyed to apply to the SBA for reconstruction or rehabilitation loans at 3 per cent interest.

Jes' Ramblin'

Registering

A. L. Lewis, principal of Ouachita Parish Junior High School told Jes' Ramblin' Friday that the South Grand Street institution will continue to register children who live within the city limits of Monroe and in the sub-divisions located near the Sterlington highway.

Official registration, he said is Sept. 4 and transportation will be furnished.

Pools Closing

Monroe's three public swimming pools will close at

(Continued On Page Three-A)

CONTROVERSY RAGES

Judge Rules Show Blossoms Are Dyed

LONDON (AP)—A dispute over whether a bowl of American chrysanthemums was natural or dyed blossomed into a full blown controversy Friday.

A veterans organization in nearby Stondon entered a bowl of yellow chrysanthemums in the Mid-Essex Horticultural Show. Other towns and villages submitted their entries. Competition was keen.

When the judge, Christine Wright, 70, inspected the Stondon entry she raised her eyes.

She looked closer and then gave her shattering verdict: "These flowers have been dyed. They are disqualified."

Said Arthur Maynard, secretary of the veteran's club: "This is an outrage. Our flowers were not dyed. I fell this is a stigma on our club. I insist that the flowers be examined by an expert."

Mrs C.C. Hammer, who arrange th flowers for the veterans, ws adament, saying: "These flower have definitely not been dyed. used a new kind of flower—an merican spray chrysanthemum."

Said udge Wright: "They were dyed. have asked the opinion of anothe judge and the other judge agrees vith me. Flowers can be dyed by feeding dye into their water. It akes an expert to recognize dye flowers. I'm an expert."

Mrs. lammer said the flowers have ben sent to the editor of a British ardening magazine.

"Let hem send them," said Mrs. Wight. "I lectured in Doddinghurs a few months ago. I specifically warned them against dyed flovers. They must be laughing their heads off."

Boston Opens Massive Hunt For Strangler

BOSTON (AP)—Every available Boston police detective drew assignment Friday—in the biggest manhunt in 30 years—to search for the strangler of six elderly women, all living alone, who were killed in the past 10 weeks.

Police Commissioner Edmund L. McNamara took charge of the case early Friday after the body of the sixth victim was found in her bathtub.

Five of the victims had worked as nurses or clinic employes. All lived alone. All but one lived in apartments. The sixth lived in a South End hotel.

Records of all Boston hospitals were searched to see if there was a male employe who could have known all the victims.

Police said they received several complaints recently from women concerning telephone calls from a man claiming to be a doctor at City Hospital. He asked if he could visit their homes and give chest examinations.

The name given by the caller was not known at the hospital.

Senator Soaper Says

Russia needs space heroes in a hurry. Since Stalin's fall from grace, a lot of schools require new names.

Military exercises in Carolina involve our troops in a mock war between the nations of Renloa and Gutasu, which are said to be mythical, although we'd have to check the latest roster of the U.S. to be sure.

Back - to - school is sort of sadly nostalgic in the second house from the corner where, for the first time in 15 years, there are no new boxes of crayons to buy.

Hot, Showers Are Forecast

The weatherman predicts a hot and possibly damp beginning for the Labor Day holiday with a high of 94 forecast today and afternoon and evening thundershowers on the menu.

The low tonight is expected to be 74 degrees. Friday's top reading was 93 degrees with the overnight low recorded at 71.

There was only a trace of rain recorded in the Twin Cities Friday.

190 GET VACCINATIONS

Insect Bites Touch Off Smallpox Scare

NEW YORK (UPI) — Three small children returned from Brazil covered with tiny insect bites Friday and set off the second smallpox scare in New York this month. It caused 190 persons to be quarantined and vaccinated.

The New York City Health Department said Friday night it had definitely established that the rash on the children was caused by mites, small insects that infest plants and animals.

The scare began when a Pan American World Airways flight from Brazil landed at Idlewild with 132 persons on board. Three of them were children of Mrs. Eresema Castiglione — Sandra, 7, Rocco, 6, and June, 4.

They had a rash on their faces and arms. It was not discovered until they left the plane and were in the airport terminal.

Public health officials have been on the alert for smallpox signs since a 15-year-old Canadian missionary's son brought smallpox into this country from Brazil on Aug. 11. He left the airport and took a train to Canada before the illness was diagnosed.

When a public health inspector noticed the rash on the children, he isolated them as well as most of the passengers on the plane with them. A few had already cleared customs and left the terminal.

They, along with any airport employe or official who had been near the children, were made to roll up their sleeves and take a smallpox shot unless they could show they had been vaccinated within the past three months.

TODAY
For Sunday Ads
Call FA 2-5161
8 a.m. to 12 Noon
The Want Ad Number

IF It's worth selling, buying, renting, trading, hiring, it's worth a NEWS - STAR — WORLD "Result" Want Ad.

News-Star—World Want Ads reach a tremendous daily audience in the Monroe - West Monroe area, and throughout North Louisiana.

Ask about our low 7-day rates with cancellation privileges.

Support Your Man **Be A Good Citizen - - - Vote** Polls Open Today 6 A.M. - - - 8 P.M.

RUNS THRU MONDAY

Rodeo Started In West Monroe; Parade Beginner

The second performance of the championship rodeo in West Monroe is scheduled tonight at 8 p.m.

The rodeo, sponsored by the Northeast Louisiana Shrine Club, is being held at the arena on Harrell Road.

A matinee is scheduled Sunday at 2 p.m., with the final performance Monday at 8 p.m.

Rain, which dampened the final stages of the parade during the afternoon, failed to hamper the opening performance of the rodeo Friday night when a large crowd was on hand.

Pernell Roberts, who stars as Adam Cartwright on the "Bonanza" television program, is appearing as one of the top features of the rodeo.

PARADE

Friday's parade, which ushered in the rodeo weekend, featured approximately 500 horses and riders wearing colorful western attire.

Numerous riding clubs from throughout Louisiana, Arkansas, and Mississippi were represented in the parade.

Also featured were the West Monroe High School marching band, the El Karubah brass band from Shreveport, Northeast Louisiana Shrine Club Drum and Bugle Corp. and top Shrine officials.

In addition to being sponsored by the Shrine Club, the rodeo is being promoted by the West West Monroe Riding Club.

Ellis Ross is president of the Northeast Louisiana Shrine Club, and Bobby Albritton heads the West Monroe Riding Club.

PERNELL ROBERTS, "Adam Cartwright" of the Bonanza television series, arrived in the Twin Cities Friday for the big Shrine Club-sponsored rodeo in West Monroe. Pictured at Selman Field greeting "Cartwright" are, left to right, Monroe Mayor W. L. Howard, Ellis Ross of the Shrine Club; Roberts, Bobby Albritton of the rodeo association, and West Monroe Mayor J. Allan Norris. (Staff Photo by John Fogleman)

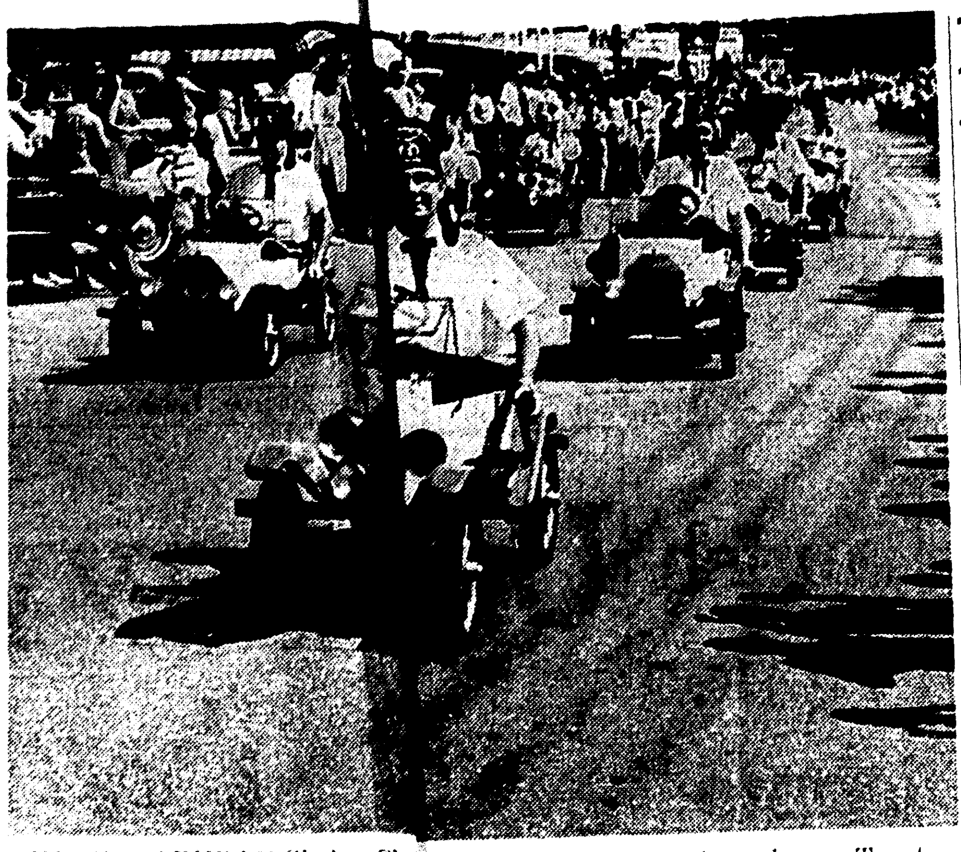

THE EL KARUBAH Shrine Clu[b] ed in the West Monroe rodeo p[arade] Friday afternoon and are pictu[red] their "autos" going down Trenton Street. (Staff Photo by John Fogleman)

Recognition Of Marriage Of Star Seen

MILAN, Italy (AP)—Word from Mexico that the marriage of actress Sophia Loren and producer Carlo Ponti is considered legal under Mexican law touched off legal confusion here Friday night.

An attorney for the film couple—who face a bigamy trial in divorceless Italy unless their 1957 Mexican proxy marriage is annualled—first said the marriage had been voided.

Then, when word arrived that a Mexican judge took the opposite view, the attorney shifted ground and said the marriage would be considered voided.

The attorney, Mario Luzzatti, had announced Friday morning that a Mexican court voided the Loren-Ponti marriage.

Luzzatti said he had received a report from the couple's lawyer in Mexico, Antonio Lopez Machuca, that a court at Ciudad Juarez had declared the marriage nonexistent—that in legal fact the actress and Ponti had never been married.

The couple had asked for the voiding of their marriage because of Italian law, which does not recognize divorce. Ponti obtained a Mexican divorce from his first wife in 1954. Miss Loren had never been married.

Following's Luzzatti's statement Lopez Machuca said in Mexico that no decree on the annulment request had been issued so far.

Several hours later, Mexican Judge Carlos Uranga Munoz said he might issue an official ruling next week but that the marriage was in fact legal under Mexican law.

When this news reached Milan, Luzzati conceded, "I can not confirm definitely that the Ponti-Loren wedding has been annulled, because I have not yet been notified of any official sentence on the matter."

"But I can say that—as far as I know from the proceeding under way—the wedding should be considered nonexistent under Mexican law. Therefore, the definite ruling should be favorable to our stand."

ELECT
A. P. Burkett
School Board Member Ward No. 5, Ouachita Parish.
For free transportation Call FA 3-7652, FA 2-2974.
Paid for by A. P. Burkett

Minor Accidents Harass Police In Friday Action

Twin City police enjoyed a relatively light day's business Friday, but for a spate of minor automobile accidents, only one of which involved slight personal injury.

Shaken up in a collision at the corner of North Fourth and Pine Streets in West Monroe and taken briefly to the St. Francis Hospital were Terry, 14, Ronnie, 12, and Mike Freeman, 11, all of 313 Riverbend. They were passengers in an auto driven by 14-year-old Johnny Myers, 116 Rex St., which collided around 5:30 p.m. with one driven by Willie M. Pendarvis, 56, 102 Pear St.

The Myers youngster was charged by police with reckless driving and causing the wreck and with driving without a license.

Also booked in West Monroe with reckless driving and causing accidents were: L. J. Tippin, 19, 604 Mitchell Lane; and T. C. Rowlan, 82, of 105 Roselawn in Monroe.

Monroe police cleared a recent theft from Freeman's Cafe on Renwick Street in which $60 in dimes were taken, with the apprehension of a Negro juvenile.

Charged with driving while under the influence of intoxicating beverages was Negro Louis Saucer, 59, of route two, box 185, picked up at Eighth and Orange Streets around 8:15 p.m.

Officers in Monroe also booked a 24-year-old Sterlington Negro, Willie Carr, for battery with a dangerous weapon and resisting arrest, and Negro Roosevelt Franklin, 53, 615 Thomas St., for carrying a concealed weapon.

Architects Set State Meeting

SHREVEPORT (Special) — The 1962 Louisiana Architects Association will be held here Oct. 19-21, according to Lester C. Haas, general chairman.

Hass said Oct. 21 will be designated officially as Louisiana Architects' Day at the State Fair and that the association will have a booth at the fair exhibit building.

The Captain Shreve Hotel will serve as convention headquarters.

Haas listed these Shreveport architects as chairmen of various convention committees: William S. Evans, program; Eugene H. Fleming III, awards and jury; Louis Moossy, exhibits; P. Murff O'Neal, entertainment and tours; Charles H. Randall, attendance and arrangements; Joseph P. Schierer, finances and Marshall H. Walker, publicity.

HORSES AND RIDERS parade down Trenton Street in West Monroe Friday afternoon as a prelude to the big rodeo which got underway Friday night. The Northeast Louisiana Shrine Club sponsors the rodeo. (Staff Photo by John Fogleman)

EAST CARROLL CASE

Sheriff Gilbert Raps FBI Probing

LAKE PROVIDENCE, La. (AP)—East Carroll Parish Sheriff J. W. Gilbert expressed resentment Friday over FBI agents probing an alleged shooting near here.

The sheriff said agents were looking into claims by the Rev. John Henry Scott, a parish Negro, that someone drove aside his car Aug. 22 and shot into it with a shotgun. Neither Scott, nor five members of his family were injured.

"The FBI agents conducting an investigation of a reported shooting in East Carroll Parish were not requested, not needed, and not wanted," Gilbert said.

"Law and order has not broken down in this parish and we are competent of making a thorough investigation without the FBI intervening."

The Negro minister claimed the shooting occurred about one mile south of Lake Providence on U. S. Hwy. 65 because he attempted to get Negroes on the parish voting rolls.

Only recently more than 20 Negroes voted in an election, the first of their race to mark ballots in this parish for 40 years, but the action came only after federal court action.

Gilbert said "we are just as interested in solving the alleged shooting as the FBI and my deputies have checked every possible lead but we have been unable to come up with anything in the case. I don't believe that the FBI has any more evidence than my department and we can not definitely prove a crime was committed."

The sheriff said he requested aid from the state and was being assisted by four detectives from Baton Rouge.

"I have received numerous telephone calls from residents of the Lake Providence and East Carroll Parish area and they want to know what is going on," Gilbert declared. "They have been approached by persons identified as FBI agents and have been questioned about a shooting of which they had no knowledge."

East Carroll Parish has been under the observation of the Civil Rights Commission for several months with reference to alleged violation of voter registrations.

"I see no reason for an investigation by the FBI or the Civil Rights Commission of an alleged attempt which has not been proven, to take the life of any individual in East Carroll Parish who was involved in any attempt to register or vote in any election involving federal or state offices," Gilbert continued.

"I feel that my department and the State of Louisiana are well qualified and would not hesitate to make any investigation and bring any guilty party before the courts for full prosecution according to law in East Carroll Parish.

"I also wish to state that I am most interested in finding out any facts with reference to the alleged violation in so far as anyone shooting into an automobile anywhere in East Carroll Parish, regardless of whether it involves anyone who has been participating in the movement to get Negroes registered or any other movement.

"I know of no law whereby the federal government has any authority to come into a parish or state and conduct such an investigation as has been conducted in East Carroll Parish due to an incident with no connection whatsoever with any federal policy."

AT ESTES HEARINGS

Murphy E[n]ds 'Ordeal' In Friendl[y] Atmosphere

WASHINGTON (UPI) — Agriculture Undersecretary Charles S. Murphy's three-day "ordeal" before Senate investigators dragged to an inconclusive and almost friendly end late Friday.

Republicans sent him off by reciting a "whole sequence of concessions" [...]dly given Billie Sol Estes [...] department's top officials.

But Sen [...] E. Mundt, R-S.D., seni[or Re]publican on the Senate in[vestiga]tion subcommittee, avoid[...]ing to fix personal respo[...]y on Murphy for the alleged [...]itism.

Mundt ex[...] that he did not intend his [...]oning to imply that he re[...] Murphy as a liar or cro[...]

Democrati[c]s. Sam J. Ervin Jr. N.C[.] [an]d Edmund S. Muskie, Ma[ine] [ex]pressed renewed confidenc[e in] Murphy. Chairman John L. [Mc]Clellan, D-Ark., thanked him [for] his cooperation and courtesy

AVOI[...]DGING

McClellan, [...] avoided making a judgm[ent] [s]aid he recognized the orde[al Mur]phy has faced. "If some goo[d] [does]n't come from this we might [a]ll forget about congressional [inves]tigations," he said.

McClellan a[n]nounced that the grand fina[...] the drawn out inquiry would [...] Sept. 12 with testimony fro[m Est]es himself.

The Arkansas [Dem]ocrat has indicated that h[e exp]ects the one-time Texas bo[y won]der, now under indictment [for] fraud, to invoke his consti[tution]al protection against self-incr[imin]ation.

Murphy replie[d to] Mundt's summary of the Re[publi]can case by saying he disag[reed] substantially with Mundt's int[erpre]tation of the facts and "almost totally" with Mundt's conclusions.

According to Mundt, the department shifted its stance toward Estes from tough to soft in December 1961 and January 1962. The facts clearly show, Mundt argued, that Estes wheedled concessions received preferential treatment from "someone."

Murphy concluded by saying it wes hopeless to spend more time trying to resolve his disagreement with the Republicans.

"These may be the facts as you see them," he told Mundt. "They're not the facts as they look to me."

Earlier, in Murphy's presence, Sen. Carl T. Curtis, R-Neb., said he believed someone high in the Agriculture Department responded to "the gift giving, free wheeling, influential" Estes and gave him special treatment.

The subcommittee recessed its hearings for votes on the Senate floor before Murphy could reply to Curtis.

"I'm not charging you," Curtis told the administration official. "But I think somewhere in the top management of the department that responsibility rests."

Rodeo Results Reported For First Night

Here are the results of events in the first night of the West Monroe rodeo now underway.

Three qualified in the bareback bronc riding. They were: (1) Lewis Davenport, Three Rivers, Tex., 161 points; (2) Freddie Ford, West Monroe, 157 points; (3) Paul Smith, Tatum, Tex., 154 points.

Calf roping — (1) Buck Douthit, Throckmorton, Tex., 18.7 seconds; (2) Bill Bunton, Ruston, 23-2 second; (3) Buckshot Benson, West Monroe, 25.7 seconds; (4) Jack Proctor, Gilmer, Tex., 28.1 seconds.

Saddle bronc riding — (1) Warren Antley, West Monroe, 163 points; (2) Freddie Ford, West Monroe, 157 points; (3) Bud Connella, West Monroe, 149 points.

Steer wrestling — (1) Jim Darby, Strong City, Kan., 8-4 seconds; (2) Gerald Rich, Red Lodge, Tex., 9.2 seconds; (3) J. W. Farrington Springhill, 9.5 seconds; (4) Bud Byrd, Ft. Pierre, S.D., 13.6 seconds.

Bull riding — (1) Roy McCutchen, Ft. Worth, Tex., 159 points; (2) Bobby Sellers, El Paso, Tex., 155 points.

Rodeo officials reported that the stock used in the events Friday night was "some of the roughest that has ever been in West Monroe." They said it was the caliber of stock and not of the cowboys that was responsible for the low number of qualifications.

They reported that the rodeo "went real good" and that the first night's events were a sell out.

ANIMAL WAVES

AUSTIN, Tex. (UPI) — While making a study of woodchucks, University of Texas zoologist Dr. H. Gray Merriam equipped the little animals with thumb-sized radio transmitters to record where the woodchucks went and how long they stayed there.

Business Up In Louisiana During July

BATON ROUGE AP — Business activity in Louisiana increased 5.3 per cent over the same month a year ago, a report by Louisiana State University researchers showed Friday.

The report on the index of General Business Activity kept by the Division of Research of the College of Business Administration at LSU showed a .7 per cent increase in July over June.

Of the six items in the index, four showed gains in July over the same month a year earlier.

Department stores led the way with an increase of 14.5 per cent. Crude petroleum production was up 12.8 per cent, and industrial electric power consumption rose 7.6 per cent.

Freight carloadings gained fractionally .7 per cent.

The two items showing losses were petroleum manufacturing sales, down 10.8 per cent, and employment, down a fraction, or .1 per cent.

After allowing for seasonal variation and deflation when necessary, three items among among the six in the general index showed gains in July over June.

Again, department stores led with an increase of 8.8 per cent.

Crude petroleum production was up 1.5 per cent, and freight carloadings made a fractional gain of .7 per cent.

On the down side when considering July against June, petroleum manufacturing sales dropped 6.4 per cent.

TYPHOON NEAR HONG KONG

HONG KONG (UPI)—Typhoon Wanda, with 104-mile-an-hour center winds, roared across the China Sea toward Hong Kong Friday after brushing southern Formosa with fringe winds that caused at least one death.

IN MEMORY
Your remembrance shows you care. Say it with Flowers. Fresh flowers soften sorrow.
Sprays . . $5, $7.50, $10
Wreaths . . $10, $15, $20
CALL FA 3-3494
Mary's Flower Shop
318 North 2nd Monroe

HE[A]R
Dr. Ralph [L]angley

Of Houston, [Te]xas
In Revival [Serv]ices
Tonight 7
Morning Servi[ce] 9:30
College Pl[ace]
BAPTIST C[H]URCH
301 SHERROUSE A[VEN]UE
T. Earl Ogg, P[astor]
Bill Santo, Song[l]eader

Gay's
SCHOOL DAYS
STOP! AHEAD
Jarman
SHOES FOR MEN
$10.95

Prove your smartness—come in and let us fit you in this youthful new Jarman slip-on. Black and Brown!

$9.95
Styled for the young man! Comfortable slip-on in black or brown. Detail stitching around toe!

FINAL CLEARANCE
SUMMER
ODDS & ENDS
SHORTS
DRESSES
PEDAL PUSHERS
SUITS
BLOUSES
$1 to $5
Truly Fantastic Savings
FREE PARKING
Park On Any Lot In Town — Let Us Stamp Your Ticket
SILVERSTEIN'S
342 DeSIARD

VOTE FOR CASH

ROY C. CASH
NO. 41
• SINCERE
• HONEST
• CAPABLE
• WILLING
• ANXIOUS
• SEGREGATIONIST
• NO SELFISH MOTIVES
If elected Saturday I promise to help administer the affairs of our school system in a manner that will secure maximum benefit for our children with a minimum expenditure of our tax dollar. I advocate no cure-alls but promise the people of ward five that I will always let my actions be guided by high principle and sound economy. Please vote for me and one other candidate to serve ward 5 on the Ouachita Parish School Board for the next six years.
(Paid for by Roy C. Cash)

RUNS THRU MONDAY

Rodeo Started In West Monroe; Parade Beginner

The second performance of the championship rodeo in West Monroe is scheduled tonight at 8 p.m.

The rodeo, sponsored by the Northeast Louisiana Shrine Club, is being held at the arena on Harrell Road.

A matinee is scheduled Sunday at 2 p.m., with the final performance Monday at 8 p.m.

Rain, which dampened the final stages of the parade during the afternoon, failed to hamper the opening performance of the rodeo Friday night when a large crowd was on hand.

Pernell Roberts, who stars as Adam Cartwright on the "Bonanza" television program, is appearing as one of the top features of the rodeo.

PARADE

Friday's parade, which ushered in the rodeo weekend, featured approximately 500 horses and riders wearing colorful western attire.

Numerous riding clubs from throughout Louisiana, Arkansas, and Mississippi were represented in the parade.

Also featured were the West Monroe High School marching band, the El Karubah brass band from Shreveport, Northeast Louisiana Shrine Club Drum and Bugle Corps and top Shrine officials.

In addition to being sponsored by the Shrine Club, the rodeo is being promoted by the West West Monroe Riding Club.

Ellis Ross is president of the Northeast Louisiana Shrine Club, and Bobby Albritton heads the West Monroe Riding Club.

PERNELL ROBERTS, "Adam Cartwright" of the Bonanza television series, arrived in the Twin Cities Friday for the big Shrine Club-sponsored rodeo in West Monroe. Pictured at Selman Field greeting "Cartwright" are, left to right, Monroe Mayor W. L. Howard, Ellis Ross of the Shrine Club; Roberts, Bobby Albritton of the rodeo association, and West Monroe Mayor J. Allan Norris. (Staff Photo by John Fogleman)

HORSES AND RIDERS parade down Trenton Street in West Monroe Friday afternoon as a prelude to the big rodeo which got underway Friday night. The Northeast Louisiana Shrine Club sponsors the rodeo. (Staff Photo by John Fogleman)

THE EL KARUBAH Shrine Club ed in the West Monroe rodeo p Friday afternoon and are pictu their "autos" going down Trenton Street. (Staff Photo by John Fogleman)

Recognition Of Marriage Of Star Seen

MILAN, Italy (AP)—Word from Mexico that the marriage of actress Sophia Loren and producer Carlo Ponti is considered legal under Mexican law touched off legal confusion here Friday night.

An attorney for the film couple—who face a bigamy trial in divorceless Italy unless their 1957 Mexican proxy marriage is annualled—first said the marriage had been voided.

Then, when word arrived that a Mexican judge took the opposite view, the attorney shifted ground and said the marriage would be considered voided.

The attorney, Mario Luzzatti, had announced Friday morning that a Mexican court voided the Loren-Ponti marriage.

Luzzatti said he had received a report from the couple's lawyer in Mexico, Antonio Lopez Machuca, that a court at Ciudad Juarez had declared the marriage nonexistent—that in legal fact the actress and Ponti had never been married.

The couple had asked for the voiding of their marriage because of Italian law, which does not recognize divorce. Ponti obtained a Mexican divorce from his first wife in 1954. Miss Loren had never been married.

Following's Luzzatti's statement Lopez Machuca said in Mexico that no decree on the annulment request had been issued so far.

Several hours later, Mexican Judge Carlos Uranga Munoz said he might issue an official ruling next week but that the marriage was in fact legal under Mexican law.

When this news reached Milan, Luzzati conceded, "I can not confirm definitely that the Ponti-Loren wedding has been annulled, because I have not yet been notified of any official sentence on the matter."

"But I can say that—as far as I know from the proceeding under way—the wedding should be considered nonexistent under Mexican law. Therefore, the definite ruling should be favorable to our stand."

Minor Accidents Harass Police In Friday Action

Twin City police enjoyed a relatively light day's business Friday, but for a spate of minor automobile accidents, only one of which involved slight personal injury.

Shaken up in a collision at the corner of North Fourth and Pine Streets in West Monroe and taken briefly to the St. Francis Hospital were Terry, 14, Ronnie, 12, and Mike Freeman, 11, all of 313 Riverbend. They were passengers in an auto driven by 14-year-old Johnny Myers, 116 Rex St., which collided around 5:30 p.m. with one driven by Willie M. Pendarvis, 56, 102 Pear St.

The Myers youngster was charged by police with reckless driving and causing the wreck and with driving without a license.

Also booked in West Monroe with reckless driving and causing accidents were: L. J. Tippin,19, 604 Mitchell Lane; and T. C. Rowlan, 82, of 105 Roselawn in Monroe.

Monroe police cleared a recent theft from Freeman's Cafe on Renwick Street in which $60 in dimes were taken, with the apprehension of a Negro juvenile.

Charged with driving while under the influence of intoxicating beverages was Negro Louis Saucer, 59, of route two, box 185, picked up at Eighth and Orange Streets around 8:15 p.m.

Officers in Monroe also booked a 24-year-old Sterlington Negro, Willie Carr, for battery with a dangerous weapon and resisting arrest, and Negro Roosevelt Franklin, 53, 615 Thomas St., for carrying a concealed weapon.

Architects Set State Meeting

SHREVEPORT (Special) — The 1962 Louisiana Architects Association will be held here Oct. 19-21, according to Lester C. Haas, general chairman.

Hass said Oct. 21 will be designated officially as Louisiana Architects' Day at the State Fair and that the association will have a booth at the fair exhibit building.

The Captain Shreve Hotel will serve as convention headquarters.

Haas listed these Shreveport architects as chairmen of various convention committees: William S. Evans, program; Eugene H. Fleming III, awards and jury; Louis Moossy, exhibits; P. Murff O'Neal, entertainment and tours; Charles H. Randall, attendance and arrangements; Joseph P. Schierer, finances and Marshall H. Walker, publicity.

EAST CARROLL CASE

Sheriff Gilbert Raps FBI Probing

LAKE PROVIDENCE, La. (AP)—East Carroll Parish Sheriff J. W. Gilbert expressed resentment Friday over FBI agents probing an alleged shooting near here.

The sheriff said agents were looking into claims by the Rev. John Henry Scott, a parish Negro, that someone drove aside his car Aug. 22 and shot into it with a shotgun. Neither Scott, nor five members of his family were injured.

"The FBI agents conducting an investigation of a reported shooting in East Carroll Parish were not requested, not needed, and not wanted," Gilbert said.

"Law and order has not broken down in this parish and we are competent of making a thorough investigation without the FBI intervening."

The Negro minister claimed the shooting occurred about one mile south of Lake Providence on U. S. Hwy. 65 because he attempted to get Negroes on the parish voting rolls.

Only recently more than 20 Negroes voted in an election, the first of their race to mark ballots in this parish for 40 years, but the action came only after federal court action.

Gilbert said "we are just as interested in solving the alleged shooting as the FBI and my deputies have checked every possible lead but we have been unable to come up with anything in the case. I don't believe that the FBI has any more evidence than my department and we can not definitely prove a crime was committed."

The sheriff said he requested aid from the state and was being assisted by four detectives from Baton Rouge.

"I have received numerous telephone calls from residents of the Lake Providence and East Carroll Parish area and they want to know what is going on," Gilbert declared. "They have been approached by persons identified as FBI agents and have been questioned about a shooting of which they had no knowledge."

East Carroll Parish has been under the observation of the Civil Rights Commission for several months with reference to alleged violation of voter registrations.

"I see no reason for an investigation by the FBI or the Civil Rights Commission of an alleged attempt which has not been proven, to take the life of any individual in East Carroll Parish who was involved in any attempt to register or vote in any election involving federal or state offices," Gilbert continued.

"I feel that my department and the State of Louisiana are well qualified and would not hesitate to make any investigation and bring any guilty party before the courts for full prosecution according to law in East Carroll Parish.

"I also wish to state that I am most interested in finding out any facts with reference to the alleged violation in so far as anyone shooting into an automobile anywhere in East Carroll Parish, regardless of whether it involves anyone who has been participating in the movement to get Negroes registered or any other movement.

"I know of no law whereby the federal government has any authority to come into a parish or state and conduct such an investigation as has been conducted in East Carroll Parish due to an incident with no connection whatsoever with any federal policy."

AT ESTES HEARINGS

Murphy E s 'Ordeal' In Friendl Atmosphere

WASHINGTON (UPI) — Agriculture Undersecretary Charles S. Murphy's three-day "ordeal" before Senate investigators dragged to an inconclusive and almost friendly end late Friday.

Republicans sent him off by reciting a "whole sequence of concessions" dly given Billie Sol Estes department's top officials.

But Sen E. Mundt, R-S.D., seni ublican on the Senate in tion subcommittee, avoid ing to fix personal respo y on Murphy for the alleged itism.

Mundt ex that he did not intend his oning to imply that he re Murphy as a liar or croo

Democrati s. Sam J. Ervin Jr. N.C d Edmund S. Muskie, Ma pressed renewed confidenc Murphy. Chairman John L lellan, D-Ark., thanked him his cooperation and courtesy

AVOI DGING

McClellan, avoided making a judgm aid he recognized the orde phy has faced. "If some goo 't come from this we might ll forget about congressional tigations," he said.

McClellan announced that the grand final the drawn out inquiry would Sept. 12 with testimony from es himself.

The Arkansas ocrat has indicated that he ects the onetime Texas boy der, now under indictment fraud, to invoke his consti al protection against self-incr tion.

Murphy replie Mundt's summary of the Re can case by saying he disag substantially with Mundt's int tation of the facts and "almost totally" with Mundt's conclusions.

According to Mundt, the department shifted its stance toward Estes from tough to soft in December 1961 and January 1962. The facts clearly show, Mundt argued, that Estes wheedled concessions received preferential treatment from "someone."

Murphy concluded by saying it wes hopeless to spend more time trying to resolve his disagreement with the Republicans.

"These may be the facts as you see them," he told Mundt. "They're not the facts as they look to me."

Earlier, in Murphy's presence, Sen. Carl T. Curtis, R-Neb., said he believed someone high in the Agriculture Department responded to "the gift giving, free wheeling, influential" Estes and gave him special treatment.

The subcommittee recessed its hearings for votes on the Senate floor before Murphy could reply to Curtis.

"I'm not charging you," Curtis told the administration official. "But I think somewhere in the top management of the department that responsibility rests."

Rodeo Results Reported For First Night

Here are the results of events in the first night of the West Monroe rodeo now underway.

Three qualified in the bareback bronc riding. They were: (1) Lewis Davenport, Three Rivers, Tex., 161 points; (2) Freddie Ford, West Monroe, 157 points; (3) Paul Smith, Tatum, Tex., 154 points.

Calf roping — (1) Buck Douthit, Throckmorton, Tex., 18.7 seconds; (2) Bill Bunton, Ruston, 23-2 second; (3) Buckshot Benson, West Monroe, 25.7 seconds; (4) Jack Proctor, Gilmer, Tex., 28.1 seconds.

Saddle bronc riding — (1) Warren Antley, West Monroe, 163 points; (2) Freddie Ford, West Monroe, 157 points; (3) Bud Connella, West Monroe, 149 points.

Steer wrestling — (1) Jim Darby, Strong City, Kan., 8-4 seconds; (2) Gerald Rich, Red Lodge, Tex., 9.2 seconds; (3) J. W. Farrington Springhill, 9.5 seconds; (4) Bud Byrd, Ft. Pierre, S.D., 13.6 seconds.

Bull riding — (1) Roy McCutchen, Ft. Worth, Tex., 159 points; (2) Bobby Sellers, El Paso, Tex., 155 points.

Rodeo officials reported that the stock used in the events Friday night was "some of the roughest that has ever been in West Monroe." They said it was the caliber of stock and not of the cowboys that was responsible for the low number of qualifications.

They reported that the rodeo "went real good" and that the first night's events were a sell out.

ANIMAL WAVES

AUSTIN, Tex. (UPI) — While making a study of woodchucks, University of Texas zoologist Dr. H. Gray Merriam equipped the little animals with thumb-sized radio transmitters to record where the woodchucks went and how long they stayed there.

Business Up In Louisiana During July

BATON ROUGE AP — Business activity in Louisiana increased 5.3 per cent over the same month a year ago, a report by Louisiana State University researchers showed Friday.

The report on the index of General Business Activity kept by the Division of Research of the College of Business Administration at LSU showed a .7 per cent increase in July over June.

Of the six items in the index, four showed gains in July over the same month a year earlier.

Department stores led the way with an increase of 14.5 per cent. Crude petroleum production was up 12.8 per cent, and industrial electric power consumption rose 7.6 per cent.

Freight carloadings gained fractionally .7 per cent.

The two items showing losses were petroleum manufacturing sales, down 10.8 per cent, and employment, down a fraction, or .1 per cent.

After allowing for seasonal variation and deflation when necessary, three items among among the six in the general index showed gains in July over June.

Again, department stores led with an increase of 8.8 per cent. Crude petroleum production was up 1.5 per cent, and freight carloadings made a fractional gain of .7 per cent.

On the down side when considering July against June, petroleum manufacturing sales dropped 6.4 per cent.

TYPHOON NEAR HONG KONG

HONG KONG (UPI)—Typhoon Wanda, with 104-mile-an-hour center winds, roared across the China Sea toward Hong Kong Friday after brushing southern Formosa with fringe winds that caused at least one death.

IN MEMORY
Your remembrance shows you care. Say It with Flowers. Fresh flowers soften sorrow.
Sprays . . $5, $7.50, $10
Wreaths . . $10, $15, $20
CALL FA 3-3494
Mary's Flower Shop
318 North 2nd Monroe

ELECT
A. P. Burkett
School Board Member Ward No. 5, Ouachita Parish.
For free transportation Call FA 3-7652, FA 2-2974.
Paid for by A. P. Burkett

HER
Dr. Ralph angley

Of Houston, xas
In Revival S ces
Tonight 7
Morning Servi 9:30
College Pl
BAPTIST (URCH
301 SHERROUSE A UE
T. Earl Ogg, Pa
Bill Santo, Song ader

VOTE FOR CASH

ROY C. CASH
NO. 41
• SINCERE
• HONEST
• CAPABLE
• WILLING
• ANXIOUS
• SEGREGATIONIST
• NO SELFISH MOTIVES
If elected Saturday I promise to help adminster the affairs of our school system in a manner hat will secure maximum benefit for our children with a minimum expenditure of our tax dollar. I avocate no cure-alls but promise the people of ward five that I will always let my actions be guided by high principle and sound economy. Please vote for me and one other candidate to serve ward 5 on the Ouachita Parish School Board for the next six years.
(Paid for by Roy C. Cash)

Gay's
SCHOOL DAYS
STOP! AHEAD
Jarman
SHOES FOR MEN
$10.95

Prove your smartness—come in and let us fit you in this youthful new Jarman slip-on. Black and Brown!.

$9.95
Styled for the young man! Comfortable slip-on in black or brown. Detail stitching around toe!

FINAL CLEARANCE
SUMMER
ODDS & ENDS
SHORTS
DRESSES
PEDAL PUSHERS
SUITS
BLOUSES
$1 to $5
Truly Fantastic Savings
FREE PARKING
Park On Any Lot In Town — Let Us Stamp Your Ticket
SILVERSTEIN'S
342 DeSIARD

Father Of Local Residents Dies; Services Today

COLUMBIA (Special) — William R. Bratton, 82, of Columbia, died Friday at noon in a Caldwell hospital following a lengthy illness. He was the father of three West Monroe residents.

Funeral services will be held today at 2 p.m. at the Bellvue Baptist Church near Columbia with the Rev. Tom Parker officiating. Interment will be in Friendship Cemetery near Sikes, under the direction of Southern Funeral Home of Jonesboro.

He was the father of Strict Bratton, Mrs. Lou Thompson and Mrs. Dollie Burks, all of West Monroe.

Mr. Bratton was a retired farmer and had been a resident of Caldwell Parish for many years.

Survivors also include three other sons, Ellie Bratton of Dodson, Melvin Bratton of Port Arthur, Tex., and the Rev. A. L. Bratton of Columbia; two other daughters, Mrs. Rosa Lasyone of Dodson and Mrs. Hattie Tolbert of Columbia; three sisters, Mrs. Alfie Lasyone of Baton Rouge, and Mrs. Mary Pace and Mrs. Martha Lester, both of Dry Prong; 33 grandchildren and 38 great - grandchildren.

The body will lie in state at the family residence in Columbia until time for the service.

MRS. WILLARD WIRTZ, wife of the man President Kennedy has selected as his new Secretary of Labor, poses Friday at Capon Springs, W. Va. Wirtz and his family are vacationing at a resort in the area. (AP Wirephoto)

Docket Is Light In West Monroe Court Activity

Activity was light Friday in West Monroe city court, with traffic offenses making up roughly half the docket.

Two violations cost a 35-year-old Grambling Negro a total sentence of $325 and costs or 110 days in jail. City Judge John McCormick fined Earnest E. Miles of Box 356, Grambling, $300 and costs or 90 days for driving while under the influence of intoxicating beverages, and $25 and costs or 20 days for reckless driving.

Also for reckless driving, bonds of $25.50 were forfeited by Joe B. Copeland, 19, of 1411 S. 8th St., Monroe, and D. E. Hatten Jr., 26, of Chatham. Charles of driving without a valid state drivers license against Hatten were withdrawn.

Display of a dangerous weapon cost 29-year-old Stanley Futch, 201 Hill St., $50 and costs, while he was fined $25 and costs or 30 days for resisting arrest.

For disturbing the peace, two were fined $30 and costs or 30 days, one was fined $25 and costs or 30 days, two $40 bonds were forfeited and a sixth case was nolle prossed.

INTELLIGENCE REPORT

Red Missile Bases Encircling Berlin

BERLIN (UPI)—The Russians were reported Friday to have ringed Berlin with ground-to-air missile bases and lined the three air corridors to West Germany with similar missile position.

A highly placed Western military intelligence source reported the network of bases as East German Communists stepped up a campaign against alleged Western "misuse" of the air corridors to this isolated city.

The Soviets ignored a British protest against the near collision of a British airliner and a Soviet aircraft that flew close as it came in to land in West Berlin Wednesday night.

Instead, the Communists accused the United States of flying "spies" into West Berlin. They said the Americans also were illegally transporting West German government officials to Berlin in U.S. Air Force planes.

Meanwhile, East German Communist chief Walter Ulbricht returned to Berlin from a one month visit to Russia during which he conferred with Soviet Premier Nikita S. Khrushchev.

It was feared Ulbricht's return foreshadowed more trouble for the West in this outpost city. The Communists could press their campaign to sign a separate peace treaty aimed at ousting the Western Allies from Berlin.

Military intelligence sources said the Soviet missile bases were rushed to completion in a little more than a year. No details on the type of missiles were revealed, but the sources indicated they might be a "somewhat primitive" version of the U.S. Nike ground-to-air missile. The Nike missile is designed to shoot down attacking aircraft.

The sources said the Russian missile bases were built on each side of the three 20-mile wide air corridor Western planes must use on flights between West Berlin and West Germany.

The new charges of misuse of the access corridors by the Western Allies were made by Communist Party Politburo member Albert Nordn, the East German Party newspaper Neues Deutschland and East German Teachers' Journal.

GOP Candidate Assails Long

LAFAYETTE, La. (AP)—Taylor W. O'Hearn, Republican candidate for the U. S. Senate, said Friday night incumbent Democrat Russell B. Long "in his typical juvenile fashion, is now trying to tell the people of this third Supreme Court district who they should elect as supreme court justice."

O'Hearn of Shreveport told a meeting of the Republican Club of Lafayette Long, in campaigning for Chief Justice John B. Fournet, "is making an emotional appearance based solely on friendships and favors."

Sen. Long has endorsed Fournet in his Democratic runoff with City Judge James N. Lee of Bunkie, and has made several appearances in Fournet's behalf.

O'Hearn made the attack on Long in an appearance here as he swung through south Louisiana in his campaign against Long in the Nov. 6 general election.

PREJUDICE CHARGED

MILFORD, Conn. (UPI) — Rep. Horace Seely-Brown Jr., R-Conn., charged Friday that prejudice among professional soldiers was at the bottom of the Defense Department proposal to reduce National Guard divisions.

Secondary Election Today

(Continued From Page

... sell B. Long who ... for Fournet last weekend.

The chief other race ... is for sheriff of St. Bernard ... to succeed the late ... P. Trist, whose term ... 18 months to run.

Valentine Riess, 56, ... lice jury president ... support of Trist's organ...

Vote 48 Saturday for a Man Trained for a Better School Board

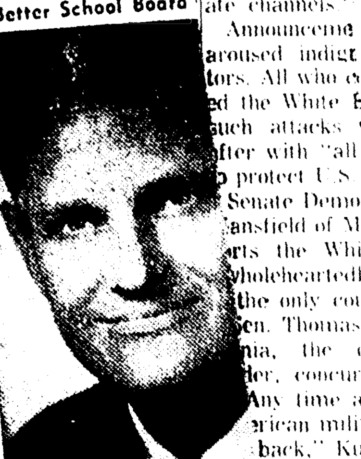

VOTE FOR
OWEN
for
WARD 5 MEMBER
Ouachita Parish School Board

- Born and reared in Ward 5
- Educated in the Ouachita ... and high schools
- Teacher's Certificate in business subjects
- Master's Degree in Business Finance, LSU
- Many years financial experience

With your help I'll put my business training and financial experience to work for our parish schools!

Thanks for your vote and support

M. L. Owens, Jr.
Candidate for Ward 5 Ouachita Parish School Board

No. 48 on the Voting Machines

Paid for by M. L. Owens, Jr.

STORE HOURS: 9:30 to 5:30, Monday thru Saturday

PARK FREE for one hour with purchase of $2 or more

shop today... we will be closed Monday, September 3rd ... open Tuesday at 9:30 a.m. as usual!

the Palace MONROE

sale!

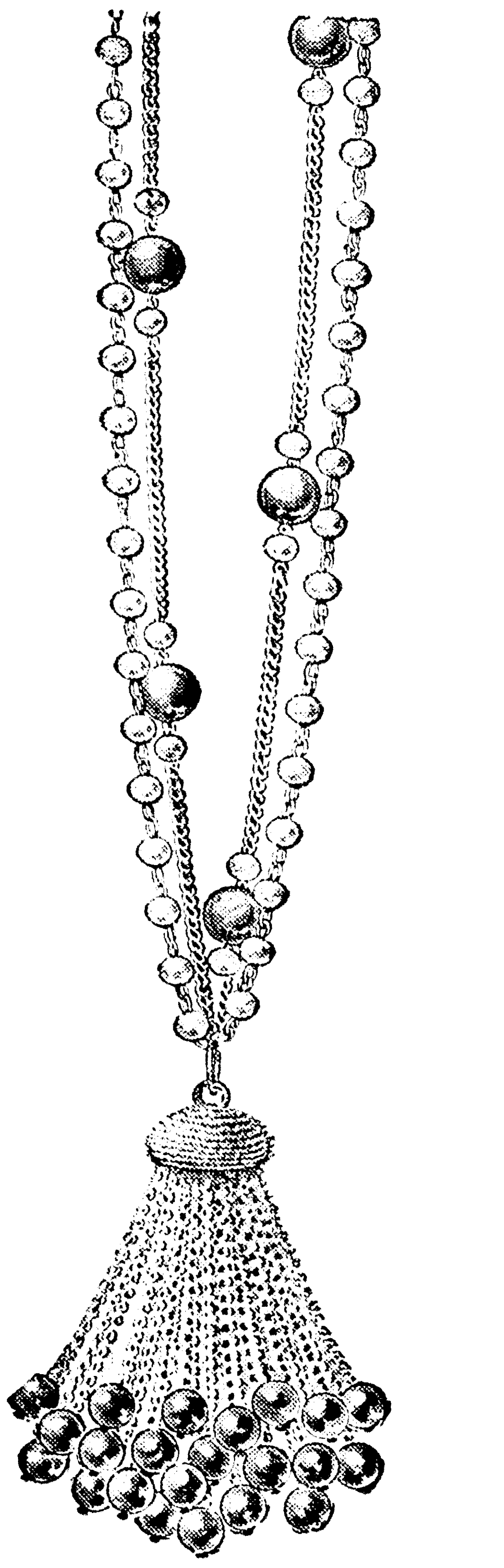

...Coro's smart, swinging tassles

$1

regularly to $5

...ng, betasseled sautoirs, now the ... talk of women everywhere ... ...gly low-priced for fall wear. In ...and gold, gold, green, blue, ...red or multi-colors. Get yours

plus tax

JEWELRY • STREET FLOOR

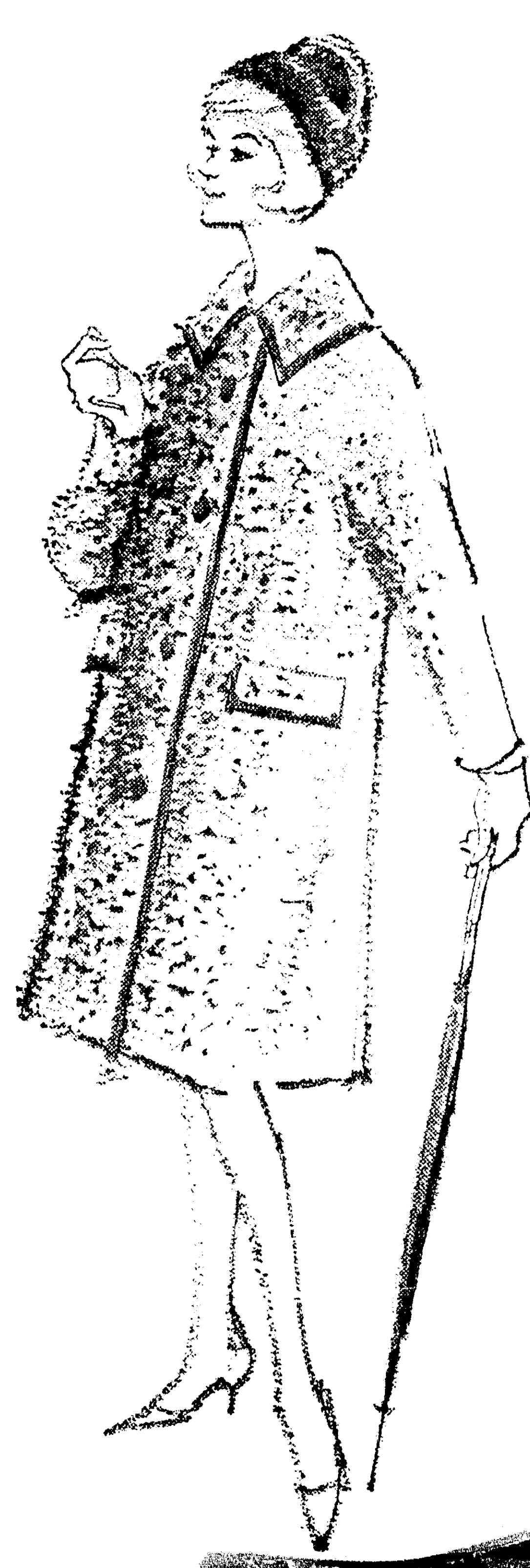

... dramatic and fabulous is the way you'll be **suited** to the mood of fall ... and **coated** with magnificent fashions

new fall suits $45 to $70

new fall coats $55 to $85

Come in and choose newsworthy ways to look simply great from our outstanding collection of tweeds, plaids and solids, choice of color and fabric, 8-18.

FASHIONS • SECOND FLOOR

...ULAR ...ASE! ... 12.99 ... Boys ...tton Front ...TERS ... $6 ...at knits ...front Bulky ...imperfects ...ny fall ... Boys sizes ... sizes s-m-l ... Floor

...OCK UP! ... - Absorbent ...RDSEYE ...IAPERS $1.50 DOZEN ...mpare at 1.99 ...ize - Top Quality ...ock Up at this ...ow - Low Price. Third Floor

...AVINGS! ...CH ...EAR
- LONG SLEEVE COLLAR MODELS
- LONG SLEEVE CARDIGANS

... FEATURE! ...RGY FREE PILLOWS ... FOR $7

NEW SHIPMENT! MENS ZELAN TREATED ALL - WEATHER COATS $10 REGULARS - LONGS Tan - Black - Loden Sizes 36 to 46 Fully Rayon Lined Street Floor

ter. This is why peop
have old type manual r

Secon mary Electio day

(Continued From Pag

muN ich lighter than the ish officials, led the first lot Am cast in the first p by 300 votes over John The 14 parishes comp k) Rowley, son of former fifteri h district have a P. (Dutch) Rowley. vot eliing strength of appr y vote is expected. In the 73,iou753. mary some 92 per cent gistered voters cast bal-

m addition to Ouachi parishes in the district a ho ouse, West Carroll, Ea ro l, Madison, Tensas, Ca Ja ckson, Lincoln, Unio R chland. Baton Rouge Parish, choosing between Elmo Donovan Parker for a ed district judgeship. a small first primary

Parish school board ra six other area parishes the following: h Congressional Dis-theast Louisiana, W. he meets John Mul-State Board of Edu-t being vacated by

Lincoln — W. H. Houck, bent, and Dennis Owen, seven;

Jackson — Harold Allen son. Whetstone had cumbent, and Ross McD n the first primary ward two; L. C. Harvey, in Mulhearn, but two bent, and Marshall Ande tates polled about ward three;

Franklin — George H. Scogans, Joseph Bosset-incumbent and Mrs. A inseat traffic Judge Scott, ward three; Rufus er. Bossetta, back-Marshall, incumbent, and He Victor Schiro, led M. Sowell, ward four; ry.

West Carroll — W. R. Wi incumbent, and Jack Thoma ward four;

Madison — Ray Weems a Governor Crick, both newcomer, ward eight; and

Richland — W. H Eddins, Ma sey K. McConnell Mrs. Agne H. Strong and Berard L. Waite, seeking two posts n ward two.

Seventy - four vong machines will be used in tay's election in Ouachita Parish George Cain, parish custodian voting machines, said the maines will be picked up Tuesday nd returned to the warehouse 1725 S. 7th St.

The machines w be opened Wednesday at 10 a. by Clerk of Court B. S. McRay who will officially transcribe final tabulations. After t machines are opened, the egistration books will be retu to Mrs. Mae Lucky, parish gistrar of voters.

Meanwhile, on a ate basis, most of the interes focused on the supreme co race.

It pits Chief Jus John B. Fournet of Jennings inst City Judge James Nelson of Bunkie. The district c 11 parishes in the southw nd central part of the st

Fournet, a political an who served previously a aker of the House, lieutenant nor and acting governor, is t for his third 14-year term c court. He will have to re eight years at age 75.

This has become a cam-paign issue for Lee, g his first race for major. Lee came within 1,500 vo Four-net in the July 28 f mary and has pressed the n the runoff campaign.

Fournet, who did n aign too much before the fi ary, has enlisted the aid c po-litical leaders includin Rus-sell B. Long who st for Fournet last weekend

The chief other race is for sheriff of St. Berr ish to succeed the late D as P. Trist, whose term ut 18 months to run.

Valentine Riess, 56, po-lice jury president wh e support of Trist's organ d

Fire Given ure

Page One)

to return fire tacks.

said the at-tles north of n over inter-

cathorities lo-derity of Car-coe northern vaast of Ha-

T tisuengine an-the ne, which "Tr the S2F

Th 700 of about can runs, but es. h charg-

Its radar includes surfac on the gear etection the lo cointing marined sub-

The said: "ement believe dessels unarme on an craft at air-Aug. 30, e, on approxi rred Cuba in a h of ters whil wa-routine tr n a of three wew Reserves val duty. ive

"In any fure whereu-or naval veft or over int n in the peae their duties armed forcs means necel protection al free use of

"The autho being informe ate channels."

Announceme aroused indig tors. All who c ed the White H such attacks fter with "all protect U.S. Senate Democ ansfield of Mo rts the White wholeheartedly, the only cours en. Thomas H nia, the dep der, concurred Any time anyb erican military back," Kuchel the White

Homer Cap he action shou surprise. He attacks should retaliation. sia is feeling "The only thin retaliate if th ncidents."

Sam J. Ervin o this is the ed States can nk we should naval blockade he Russian s to Cuba," he late for that

Vote 48 Saturd
for a Man Trained
a Better School Board

VOTE FOR
OWEN
for
WARD 5 MEMBE
Ouachita Parish
School Board

- Born and reared in Ward 5
- Educated in the Ouachita and high schools
- Teacher's Certificate in bus subjects
- Master's Degree in Business Finance, LSU
- Many years financial experienc

With your hel I'll put my business training and financial experience to work for our parish schools!

Thanks for your vote and support

M. L. Owens, Jr.
Candidate for Ward 5
Ouachita Parish School Board

No. 48 on the Voting Machines

Paid for by M. L. Owens, Jr.

UES' amble

d From Page

onday for th

n director ays thousan oyed the poo hich was the two new pool ew Negro po eet.

ck pool is fe show at 2 climax its

y

n Monroe Labor Day. mission offi o.

n and firem the z ark is expec big day.

Labor Da a Sunday

Father Of Local Residents Dies; Services Today

COLUMBIA (Special) — William R. Bratton, 82, of Columbia, died Friday at noon in a Caldwell hospital following a lengthy illness. He was the father of three West Monroe residents.

Funeral services will be held today at 2 p.m. at the Bellvue Baptist Church near Columbia with the Rev. Tom Parker officiating. Interment will be in Friendship Cemetery near Sikes, under the direction of Southern Funeral Home of Jonesboro.

He was the father of Strict Bratton, Mrs. Lou Thompson and Mrs. Dollie Burks, all of West Monroe.

Mr. Bratton was a retired farmer and had been a resident of Caldwell Parish for many years.

Survivors also include three other sons, Ellie Bratton of Dodson, Melvin Bratton of Port Arthur, Tex., and the Rev. A. L. Bratton of Columbia; two other daughters, Mrs. Rosa Lasyone of Dodson and Mrs. Hattie Tolbert of Columbia; three sisters, Mrs. Alfie Lasyone of Baton Rouge, and Mrs. Mary Pace and Mrs. Martha Lester, both of Dry Prong; 33 grandchildren and 38 great - grandchildren.

The body will lie in state at the family residence in Columbia until time for the service.

MRS. WILLARD WIRTZ, wife of the man President Kennedy has selected as his new Secretary of Labor, poses Friday at Capon Springs, W. Va. Wirtz and his family are vacationing at a resort in the area. (AP Wirephoto)

Docket Is Light In West Monroe Court Activity

Activity was light Friday in West Monroe city court, with traffic offenses making up roughly half the docket.

Two violations cost a 35-year-old Grambling Negro a total sentence of $325 and costs or 110 days in jail. City Judge John McCormick fined Earnest E. Miles of Box 356, Grambling, $300 and costs or 90 days for driving while under the influence of intoxicating beverages, and $25 and costs or 20 days for reckless driving.

Also for reckless driving, bonds of $25.50 were forfeited by Joe B. Copeland, 19, of 1411 S. 8th St., Monroe, and D. E. Hatten Jr., 26, of Chatham. Charles of driving without a valid state drivers license against Hatten were withdrawn.

Display of a dangerous weapon cost 29-year-old Stanley Futch, 201 Hill St., $50 and costs, while he was fined $25 and costs or 30 days for resisting arrest.

For disturbing the peace, two were fined $30 and costs or 30 days, one was fined $25 and costs or 30 days, two $40 bonds were forfeited and a sixth case was nolle prossed.

INTELLIGENCE REPORT

Red Missile Bases Encircling Berlin

BERLIN (UPI)—The Russians were reported Friday to have ringed Berlin with ground-to-air missile bases and lined the three air corridors to West Germany with similar missile position.

A highly placed Western military intelligence source reported the network of bases as East German Communists stepped up a campaign against alleged Western "misuse" of the air corridors to this isolated city.

The Soviets ignored a British protest against the near collision of a British airliner and a Soviet aircraft that flew close as it came in to land in West Berlin Wednesday night.

Instead, the Communists accused the United States of flying "spies" into West Berlin. They said the Americans also were illegally transporting West German government officials to Berlin in U.S. Air Force planes.

Meanwhile, East German Communist chief Walter Ulbricht returned to Berlin from a one month visit to Russia during which he conferred with Soviet Premier Nikita S. Khrushchev.

It was feared Ulbricht's return foreshadowed more trouble for the West in this outpost city. The Communists could press their campaign to sign a separate peace treaty aimed at ousting the Western Allies from Berlin.

Military intelligence sources said the Soviet missile bases were rushed to completion in a little more than a year. No details on the type of missiles were revealed, but the sources indicated they might be a "somewhat primitive" version of the U.S. Nike ground-to-air missile. The Nike missile is designed to shoot down attacking aircraft.

The sources said the Russian missile bases were built on each side of the three 20-mile wide air corridor Western planes must use on flights between West Berlin and West Germany.

The new charges of misuse of the access corridors by the Western Allies were made by Communist Party Politburo member Albert Nordn, the East German Party newspaper Neues Deutschland and East German Teachers' Journal.

GOP Candidate Assails Long

LAFAYETTE, La. (AP)—Taylor W. O'Hearn, Republican candidate for the U. S. Senate, said Friday night incumbent Democrat Russell B. Long "in his typical juvenile fashion, is now trying to tell the people of this third Supreme Court district who they should elect as supreme court justice."

O'Hearn of Shreveport told a meeting of the Republican Club of Lafayette Long, in campaigning for Chief Justice John B. Fournet, "is making an emotional appearance based solely on friendships and favors."

Sen. Long has endorsed Fournet in his Democratic runoff with City Judge James N. Lee of Bunkie, and has made several appearances in Fournet's behalf.

O'Hearn made the attack on Long in an appearance here as he swung through south Louisiana in his campaign against Long in the Nov. 6 general election.

PREJUDICE CHARGED

MILFORD, Conn. (UPI) — Rep. Horace Seely-Brown Jr., R-Conn., charged Friday that prejudice among professional soldiers was at the bottom of the Defense Department proposal to reduce National Guard divisions.

STORE HOURS: 9:30 to 5:30, Monday thru Saturday

shop today . . .
we will be closed
Monday, September 3rd
. . . open Tuesday at
9:30 a.m. as usual!

the Palace
MONROE

sale!

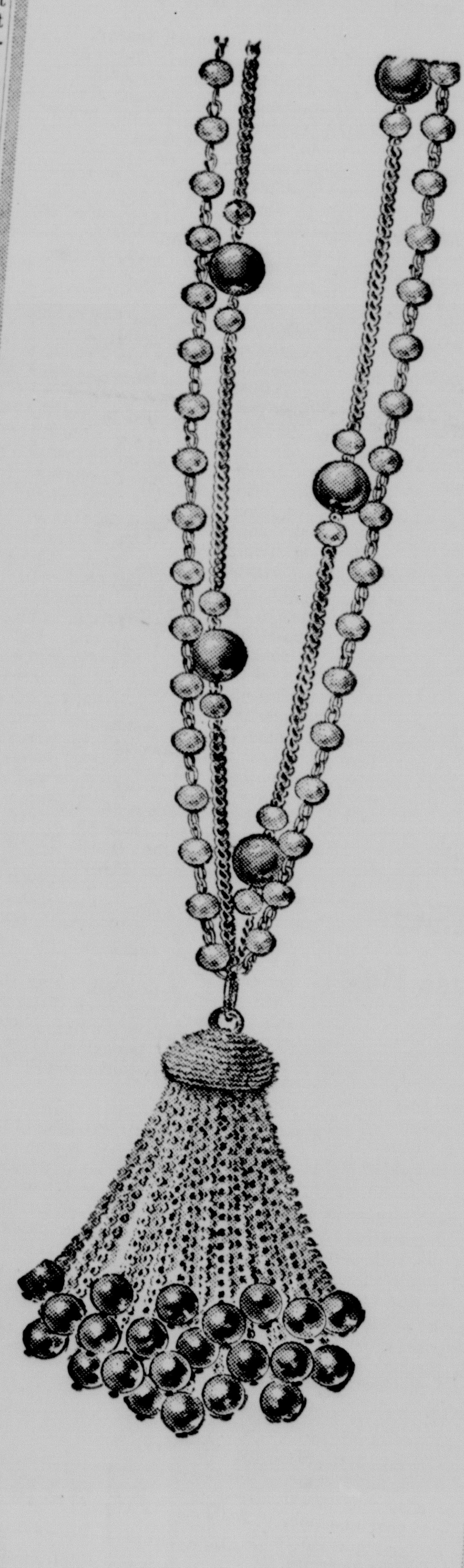

Coro's smart,
swinging
tassles
$1
regularly to $5

ng, betasseled sautoirs, now the talk of women everywhere . . . gly low-priced for fall wear. In and gold, gold, green, blue, red or multi-colors. Get yours

plus tax

JEWELRY • STREET FLOOR

PARK FREE for one hour with purchase of $2 or more

. . . dramatic and fabulous
is the way you'll be
suited to the mood
of fall . . . and coated
with magnificent fashions

new fall suits $45 to $70
new fall coats $55 to $85

Come in and choose newsworthy ways to look simply great from our outstanding collection of tweeds, plaids and solids, choice of color and fabric, 8-18.

FASHIONS • SECOND

ULAR
ASE!
12.99
Boys
tton Fron
TERS
D $6

at knits -
front Bulk
t imperfect
ny fall
- Boys sizes
sizes s-m-l
Floor

OCK UP!
- Absorbent
RDSEYE
IAPERS
$1.50
DOZEN
mpare at 1.99
ize - Top Quali
ock Up at this
w - Low Price.
Third Floor

VINGS!
CH
EAR
- LONG SLEEVE COLLAR MODELS
- LONG SLEEVE CARDIGANS

FEATURE!
RGY FREE
PILLOWS
FOR $7
am rubber . . . zipp
. . . odor free ar
c . . .

NEW SHIPMENT!
MENS
ZELAN TREATED
ALL - WEATHER
COATS
$10
REGULARS - LONGS
Tan - Black - Loden
Sizes 36 to 46
Fully Rayon Lined
Street Floor

Monroe Morning World

Page Four-A Saturday, Sept. 1, 1962

EDITORIALS

Everybody Should Vote

Every registered voter in Ouachita Parish, as well as in adjoining parishes, can cast a ballot today, and it won't be any strain.

In some wards the voters will get by by pulling only three levers — one to shut himself inside the booth, one to vote for his choice for the state board of education and the third to let himself out. With these operations, the machine automatically adjusts itself for the next voter. In ward five, which includes West Monroe, the voters will have to pull five levers, one going in, one for state board of education, two for parish school board members and one coming out.

Citizens can keep their permanent voter registration in effect by voting. If they go too long without voting, their registrations are voided. Because the number of candidates in the election today is so small, a citizen can make his registration good for another extended period with little effort.

Another thing that should be remembered is that the state board of education office and the school board positions are important to the people of this parish. Anyone who casts a ballot can feel that he has played an important part in the affairs of the of candidates may be small. The parish, even though the number of candidates will appreciate your vote, too.

So, be sure to vote today!

Tot Urges Seat Belts?

Recently a five-year-old boy who was taken to a hospital in an ambulance, following a minor accident, but who had recovered sufficiently to enjoy the ambulance ride, arrived at the emergency room of St. Francis hospital just before a number of victims of an automobile crash were being brought in. The little boy had an opportunity to watch and deliberate on what happens at a time like that, since he had to wait for the traffic victims to be treated first.

In the group was a man whose face looked somewhat as if he might have collided with a circular saw. There were two badly injured children and other persons with less serious injuries.

After watching the victims for some time, the little boy asked, "Will they arrest that man?" When asked what man, he replied, "The man that hit them." His next observation was, "I couldn't see the man's eyes" (because of so much blood). Next he came up with, "If they had had seat belts on they wouldn't have been hurt so much."

This is one small person who has been convinced. Many thousands of others have too, as the sale of seat belts will attest. Sale of seat belts alone has become one of America's flourishing businesses. But not enough have been convinced and, as a result, perhaps some hundreds more persons will die in the United States on the Labor Day weekend than necessary, even under present driving and road conditions.

As always on holiday occasions, millions of Americans are taking to the highways over the long Labor Day weekend, usually one of the busiest of the year because summer and vacations are ending and school is about to start. The occasion offers millions of people opportunity for a holiday fling in good weather.

With an almost absolute certainty that they won't be far wrong, safety organizations, including the National Safety Council, are predicting a high rate of accidents with the enevitable accompaniment of fatalities, injuries and property losses.

The toll may be cut down, however, if the motorists will exercise reasonable precautions and drive with courtesy and care and use safety devices, such as seat belts.

Each car should be checked by a capable mechanic before any long trip is undertaken, so that any dangerous condition in the steering apparatus or elsewhere can be detected and corrected if it exists.

Travelers should plan to travel at moderate speeds. Usually there is plenty of time and arriving an hour or two earlier on a trip of some 300 miles usually is of no importance and certainly not worth endangering the lives of the driver and passengers.

One slow car that follows close behind another slow one and is, in turn, followed by still another slow one, can cause far more accidents than might be suspected, because there will always be a long line of cars behind them, with many drivers impatient to get by. If a car is traveling much below the speed limit and does not pass the car immediately ahead of it after two or three miles, or at the earliest opportunity, it should drop back some 200 yards to give the next car behind it a chance to pass, and so down the line, since many traveling any distance want to make about 60 miles an hour.

Most drivers in this country know what a safe motorist ought to do but getting them to do as well as they know how is the big problem. How about trying to do just that.

Rheumatic Prophets

When grandma and grandpa predict it is going to rain, because they can "feel it in their bones," some skeptics say there is nothing to it. Now scientists say such predictions are strictly on the up and up.

Recent tests involving arthritis sufferers living under controlled atmospheric conditions have now proved they are right. The weather definitely has a worsening effect on their symptoms.

The experiments, using a $125,000 "climatron hotel suite," specially constructed at the hospital of the University of Pennsylvania, have been operating for more than a year. The climatron is guarded with submarine doors, air valves and locks. Dials control the suite's climate—flow, electrical charge, temperature, humidity and pressure. The arthritic guests' only knowledge of the "real" weather outside is through a sealed plate-glass window.

Detrimental effect of bad weather on the climatron's guests were [illegible] daily by clinical experi[illegible]ts as well as by their decreased ability to walk and grip a hand.

This seems to have two morals. One is that the old folks are right. The other is that if the surrounding climate bothers you too much, a dry spot might help.

The powers not delegated to the Constitution, nor prohibited by it to the States, are reserved to the States respectively, or to the people.—United States Constitution.

The States do not derive their power from the Federal Government; the Federal Government derives its power from the States. The Legislatures of three-fourths of the States can alter or do away with the Federal Government at will.—Walter J. Suthon, Jr. Louisiana Sovereignty Commission.

Nowhere in the Constitution is there the slightest authority given to Congress to write a law substituting federal specifications for the voter qualifications fixed by a state.—David Lawrence, Washington columnist.

The Big Question

ALLEN AND SCOTT

Democrat's Factional War

Three Different Cliques Battling For Favor Of White House And Attorney General Kennedy

The Democratic National Committee appears to be embroiled in a two-front war — one out in the open on the state and congressional hustings, the other inside the Committee.

Word leaking out about this internal hassle indicates that at least three cliques are involved.

One of these feuding coteries centers around National Chairman John Bailey and the henchman he brought with him, among them a chauffeur who was elevated to run the speakers' bureau. Another group revolves around recently-named party treasurer Richard Maguire. The third faction consists of "oldtimers," holdovers from the regimes of the late Chairman Paul Butler and Senator Henry Jackson, Wash., who headed the committee during the 1960 campaign.

Principal reasons for the backstage wrangle are clashing personalities, the insecurity of top officials, and jockeying for position and favor at the White House and with Attorney General Robert Kennedy.

Insiders credit the 36-year-old brother of the President as being the real ruler of the national committee.

Not only does "Bobby" — whom the President once seriously hailed as the "best political in the country" — keep fully informed of what transpires in the national headquarters, but all major plans and policies are cleared with him.

Maguire's appointment as party treasurer was a direct Kennedy choice.

The 47-year-old Boston lawyer has been politically associated with the Kennedys since the President first ran for Congress in 1946. At present, Maguire is spending most of his time in Massachusetts working for "Ted" Kennedy, 30-year-old brother of the President who is seeking the Democratic senatorial nomination against State Attorney General Edward McCormack.

Prior to being installed in the national committee, Maguire had no national experience. On that level, he is still flopping around like a fish out of water.

But members of his clique are convinced he is slated to be the national chairman for the President's re-election campaign in 1964. As they envision it, Maguire will be the front man, with "Bobby" calling the shots behind the scenes.

BIG RESHUFFLE—Labor Secretary Arthur Goldberg will succeed ailing 79-year-old Justice Felix Frankfurter, and John Henning, California Director of Industrial Relations, will take Goldberg's cabinet place!

Significantly, the report came on the heels of the President's recent "non-political" trip to the West Coast, during which he reputedly discussed Henning with Governor "Pat" Brown.

It has long been known that Goldberg aspires to the Supreme Court. He is highly regarded by the President, who rates him and Defense Secretary Robert McNamara as the "stars" of his cabinet. In fact, Goldberg is so active and effective that is was seriously doubted that the President would elevate him to the bench.

Henning, 46, is equally well regarded by Governor Brown, being one of his top political lieutenants. Like Goldberg, Henning has a labor background. He was assistant to Neil Haggerty, head of the AFL-CIO Building Trades Department, when he was chief lobbyist for the California Labor Federation.

POLITICALS — President Kennedy will do some far-ranging traveling in the fall election battle if he sticks by his word. He has promised both Senator Ernest Gruening D-Alaska, and Representative Daniel Inouye, D-Hawaii, to fly to their states and campaign for them. Gruening is running for a full six-year term, and Inouye for the seat being vacated by Senator Oren Long . . . Former President Truman is the greatest campaigner of them all, in the opinion of Representative Sidney Yates, D-Ill., who is waging a hot battle to unseat Senate Republican Leader Everett Dirksen. Truman spent several days electioneering with Yates in southern Illinois, and drew big crowds and much enthusiasm.

Representative Frank Kowalski, D-Conn., who dropped his plan to run as an independent for the Senate seat being sought by former HEW Secretary Ribicoff, who defeated the former regular Army officer for the Democratic nomination in a hot convention fight, will be offered an important Pentagon job. If Kowalski had stayed in the race, that would have been a serious handicap to Ribicoff . . . Representative John Shelley, D-Calif., who is running for re-election, has sent his family to San Francisco to establish a permanent residence there in preparation for his seeking the mayorship next year . . . All the Democratic members of the Harvard Law School faculty have declared against "Ted" Kennedy . . . Veteran Representative Michael Kirwan, D-O., chairman of the House Democratic Campaign Committee, is unimpressed by the electioneering value of being photographed with the President. Kirwan is telling colleagues that from his experience he has found that such pictures do little good, citing the fact that in 1958 many Republican congressmen were photographed with President Eisenhower and were subsequently defeated.

GOP POLITICALS—Max Fisher, Detroit businessman who raised $19 million for civic projects, is touring the country seeking campaign funds for George Romney, dynamic Republic gubernatorial nominee. Fisher is having no difficulty getting ample contributions . . . House Republican Leader Charles Halleck, Ind., is telling colleagues he has a tough re-election fight on his hands, but is confident he will win. Halleck is opposed by Judge John Murray, who is waging a slashing campaign.

DR. PETER J. STEINCROHN

Emotion, Disease

Husband's Ulcer Worse Because He Won't Blow Off Steam

Dear Dr. Steincrohn: My husband has an ulcer. I think what makes it worse is that he never blows off steam. He keeps everything inside. I can tell when he is simmering with anger, yet people who have irritated or insulted him don't recognize the symptoms. He smiles through it all. Do you think this is good for him? — MRS. T.

Dear Dr. Steincrohn: My husband had an attack of coronary thrombosis about two years ago. When someone crosses him—and it doesn't take much to do so—he blows up, gets red in the face and then turns white. I'm sure he's going to bring on another attack one of these days. He suffers from angina now. Doesn't that make it even more dangerous? — Mrs. L.

Comment: These two letters — and many similar ones — indicate how much more conscious people are becoming of the importance of emotions and their effect upon organic disease. Psychosomatics is more than a high - sounding word.

Consider ulcer, for example. Bottled up anger and resentment undoubtedly prevent the patient from getting well and predispose him to complications. Although observing a common sense diet and giving up tobacco and alcohol are essential parts of ulcer management, I think that developing a calm, unruffled temper is even more important. Tell that to your husband, Mrs. T.

As for the patient with coronary disease — especially the one with angina pectoris — it is well - recognized by the medical profession that the lives of such patients are actually at the mercy of their temper. He'd better calm down, Mrs. L., or he may have a blowout the next time he blows up.

For Mr. U.: It is true that rheu[illegible]thritis can occur at [illegible] osteoarthritis is usually associated in those past 40. Of the two conditions, it is also true that rheumatoid arthritis is the more disabling and is more of a systemic disease.

For Mrs. K.: Yes, I recommend that daily doses of penicillin (by mouth) and also the sulfa drugs (if your doctor prefers them — be given to patients who have had one or more attacks of rheumatic fever. Their purpose is to forestall or prevent further infection —and thus protect the heart muscle and its valves.

For Mr. O., (Aged 55): My guess is that you are not a regular reader. Otherwise you would know my answer to your question, "I'm thinking of buying a rowing machine for daily exercise. What do you think?" I'll keep you guessing. What do you think I think? Good guess! I'm not in favor — especially after a coronary attack.

For Mr. R.: Pain often comes on in angina patients after they have taken a large meal, followed by exertion like walking, or by excitement. When you eat heavily you increase the work of your heart during digestion at least 30 per cent for at least an hour. Add that to the stress on the heart produced by walking or excitement, and you can see why the coronary arteries don't get sufficient oxygen, and cry out in distress. When you rest, the pain disappears because you have given the circulation a chance to catch up and bring sufficient nourishment to the heart.

Dr. Steincrohn's leaflet, "How to Overcome Obesity," will be mailed to you on receipt of a stamped, self - addressed envelope and 10 cents in coin for handling. Address your request to Dr. Steincrohn, c-o this newspaper.

THE ALMANAC

By United Press International

Today is Saturday, Sept. 1, the 244th day of 1962 with 121 to follow.

The moon is approaching its first quarter.

The morning stars are Mars and Jupiter.

The evening stars are Jupiter, Saturn and Venus.

Those born on this day are under the sign of Virgo.

On this day in history:

In 1807, Aaron Burr was acquitted of treason by a circuit court in Richmond, Va.

In 1878, the first woman telephone operator was hired in Boston.

In 1896, a new dish was concocted and served for the first time in the United States — chop suey.

In 1939, World War II broke out in Europe when Germany invaded Poland without warning.

A thought for the day — F. Scott Fitzgerald, the American novelist, said: "Show me a hero and I will write you a tragedy."

JAMES W. DOUTHAT

Seeking Red Ink

Kennedy Administration Continues To Push For High Spending

The Kennedy Administration continues to pressure Congress for enactment of legislation which would plunge the government farther into "red ink" financing, even though the federal debt already has soared to a record peak of $300 billion and is still climbing.

This situation is greatly disturbing to economy-minded members of Congress who urge the elimination of all unessential spending in order to protect the present value of the dollar and to facilitate enactment of badly-needed tax rate deform legislation.

Budget - unbalancing measures which President Kennedy is urging Congress to approve during the drive for adjournment include:

1. The Administration's omnibus tax bill to provide a seven percent credit for investment in new machinery and other equipment and to impose harsh restrictions on business operations. Various estimates of the revenue loss involved are given but all are huge.

2. The Foreign Trade Expansion Bill, which would grant considerably higher unemployment compensation benefits to those who lost their jobs because of foreign competition than are paid to those thrown out of work by other causes.

3. Authority for the President to spend huge sums for pump-priming anti-recession public works projects, described by many as a "political slush fund." Whatever bill Congress finally approves is certain to reject much of Mr. Kennedy's request.

4. A $500 million three-year program to provide federal subsidies to aid local communities in solving local transportation problems—an activity which many think can be handled more effectively and more economically by local authorities than by officials in Washington.

5. A $400 million program to establish a youth conservation corps, similar to the Civilian Conservation Corps of early New Deal days.

6. An election-year inflationary pay raise for federal employees.

7. Federal subsidies for college construction.

8. Temporary unemployment compensation extension. Providing this additional aid to those out of work who have exhausted their benefits under state law would cost several hundred million dollars during the present fiscal year.

9. Farm subsidy legislation. J[illegible] how many billions this would [illegible] the taxpayers is for the futur[illegible] determine.

These measures are the p[illegible]cipal ones on the Administrati[illegible] "must" list. It is apparent [illegible] their enactment would add [illegible]stantially to the deficit fore[illegible] for this fiscal year—already [illegible]mated unofficially at least $9 [illegible]lion, but likely to be much high[illegible]

This would follow a $6.3 bill[illegible] deficit for the 1962 fiscal and $3.9 billion deficit for 1961 [illegible] three-year "red ink" total [illegible] least $13.2 billion.

And, unfortunately, the [illegible]fficial forecast by the Adminis[illegible]ration calls for higher future spen[illegible]ding—with a $100 billion budget indi[illegible]cated within a few years.

The Kennedy budget for th[illegible]is fiscal year calls for spending $[illegible]93 billion. In addition, spending [illegible] from trust funds for social securi[illegible]ty and such things totalled $24.6 [illegible]billion in 1962—and undoubtedly [illegible]will be much larger this year. Thus, federal spending during the current fiscal year will reach at least $117.6 billion.

Add to that the $66.4 billion spent by state and local governments in the 1961 fiscal year, according to Commerce Department figures just released, and the grand total of government expenditures—federal state and local—becomes $184 billion.

And that is exactly one-third of the nation's $552 billion gross national product.

Another fact that should be kept in mind is that the $300 billion federal debt exceeds the combined indebtedness of all other nations of the world plus the combined indebtedness of all the 50 states.

This situation — which is alarming to many — is what led Sen. Byrd (D-Va.) an invaluable crusader against unessential spending, to assert that:

"A national campaign for reduction of non-essential federal expenditures at this time might have a profound effect on the President and the Congress.

"Waste and extravagance permeate over-staffed agencies throughout the federal government, both in Washington and elsewhere.

SYLVIA PORTER

Profits Squeeze

Tax Overhaul And Better Margin On Sales Believed Necessary

William F. Butler, the nationally respected economist vice president of the Chase Manhattan Bank of of New York, believes, as I reported yesterday, that we'll be into the fifth recession of post-World War II within a few months. While he expects it to be mild, he also thinks we'll not get out of our recent pattern of slow, sluggish growth and incomplete recoveries unless we do something to stimulate our economy.

Yesterday's column ended with Butler emphasizing that the lag in business investment in plant and equipment explains our failure to achieve full prosperity. Here is a continuation of his views as he gave them to me at a luncheon at the Chase bank this week.

Q. Why has business investment lagged?

A. Because of the disappointing performance of profits — which have been placed in a squeeze in recent years. While industrial prices on average have remained stable, costs have continued to rise and "this has squeezed profits to a level where business cannot afford to lift investments in new plants and equipment high enough to support general prosperity."

Q. What can we do about the profits squeeze?

A. There are no pat, simple remedies but we must tackle all the forces causing it if we are to get the U. S. back into a vigorous advance. Business must work to keep costs under control and to develop and market new products which will keep sales expanding. Labor unions must curb wage demands, for excessive wage increases lead only to inflation or unemployment. The federal government must pursue responsible money policies. And we need "a basic revision of our tax structure."

Q. What kind of tax revision is necessary?

A. The corporate income tax must be cut — from 52 per cent to say, 45 per cent. The steep progression in personal income tax rates must be reduced to encourage investment in non-corporate business. A general reduction in personal income taxes will head off recession. Butler is thinking of terms of a total tax cut of $8 billion or so, says, "The Federal deficit need not be increased by anything like this amount, if at all"

Q. Why is tax revision so necessary?

A. First, it would check the oncoming recession. Second, it could make the next advance a powerful one, for it would restore profit margins, lead to higher business spending for more efficient plants and this, in turn, would stimulate all business activity to the point where business spending for expansion of plants again would be essential.

Third, it would reduce the deflationary impact our federal tax system now has on the general economy. Taxes today take so big a total of funds from paychecks and profits when business is rising that the withdrawals themselves tend to choke off the rise after a year or so.

Q. But can we afford to cut taxes?

A. Butler acknowledges that the chief objection to a tax revision program is that it would swell the budget deficit, but he argues, "Actually the surprising thing is that a program of tax revision which effectively stimulated economic activity might not increase the deficit in the short run and it could produce a balanced budget in a brief period, if federal spending is controlled." If we do not cut taxes and we have a recession in 1963, we'll automatically have a big deficit. If we do cut taxes and really stimulate the economy, the deficit next year would be no larger than that which would be created by a recession. Tax revision "is the only way we can get out of the pattern of slow growth and repeated deficits."

Q. What would be the effect on our dollar's reputation?

A. It won't add to stresses on the dollar if we make it clear we're setting out to restore basic incentives to growth in our economy, are prepared to balance the budget when prosperity has been attained and if we pursue money policies to defend the dollar in the interim.

Q. If the administration, Congress and the public get behind this sort of program now, then what?

A. If we can muster the discipline and sense of national purpose to make these adjustments, "I foresee a truly phenomanol period of economic growth in the decade ahead."

This has been Butler speaking. Of course you've guessed that the reason I've so painstakingly recorded our conversation is that I fervently agree with him.

Bible Digest

H. B. DEAN

"My God shall supply all your needs according to His riches in glory by Christ Jesus." Philippians 4:19.

The God who made you is able to meet you in every area of life.

"All things are possible to him that believeth."

Monroe Morning World

(Founded October 20, 1929)
BY ROBERT EWING

John D. Ewing, Publisher 1929-1938
Wilson Ewing, Publisher 1938-1952
Richard Hale, Gen. Manager 1953-1962

Entered as second class matter at the Monroe post office December 10, 1929, under the act of March 8, 1879. Published every morning by the News-Star—World Publishing Corporation, North 4th and Olive Street. Telephone No. FA 2-5161.

Robert Ewing, Jr., Chairman of the Board
William H. Bronson — President
Jack S. Campbell — General Manager
Edmund G. Brown — Ass't. Gen. Mgr.
Jack Gates — Executive Editor
Dallas Roper — Managing Editor

Member of The Associated Press
The Associated Press is exclusively entitled to the use of reproduction of all news dispatches credited to it or not otherwise credited and also the local news herein.

The Branham Company national advertising representatives. Offices in New York, Chicago, Atlanta, Detroit, St. Louis, Memphis, Dallas, San Francisco, Los Angeles, Charlotte

The Monroe Morning World is an independent newspaper. It prints the news impartially. It supports what it believes to be right. It opposes what it believes to be wrong without regard to party politics.

EDITORIALS

Everybody Should Vote

Every registered voter in Ouachita Parish, as well as in adjoining parishes, can cast a ballot today, and it won't be any strain.

In some wards the voters will get by by pulling only three levers —one to shut himself inside the booth, one to vote for his choice for the state board of education and the third to let himself out. With these operations, the machine automatically adjusts itself for the next voter. In ward five, which includes West Monroe, the voters will have to pull five levers, one going in, one for state board of education, two for parish school board members and one coming out.

Citizens can keep their permanent voter registration in effect by voting. If they go too long without voting, their registrations are voided. Because the number of candidates in the election today is so small, a citizen can make his registration good for another extended period with little effort.

Another thing that should be remembered is that the state board of education office and the school board positions are important to the people of this parish. Anyone who casts a ballot can feel that he has played an important part in the affairs of the of candidates may be small. The parish, even though the number of candidates will appreciate your vote, too.

So, be sure to vote today!

Tot Urges Seat Belts?

Recently a five-year-old boy who was taken to a hospital in an ambulance, following a minor accident, but who had recovered sufficiently to enjoy the ambulance ride, arrived at the emergency room of St. Francis hospital just before a number of victims of an automobile crash were being brought in. The little boy had an opportunity to watch and deliberate on what happens at a time like that, since he had to wait for the traffic victims to be treated first.

In the group was a man whose face looked somewhat as if he might have collided with a circular saw. There were two badly injured children and other persons with less serious injuries.

After watching the victims for some time, the little boy asked, "Will they arrest that man?" When asked what man, he replied, "The man that hit them." His next observation was, "I couldn't see the man's eyes" (because of so much blood). Next he came up with, "If they had had seat belts on they wouldn't have been hurt so much."

This is one small person who has been convinced. Many thousands of others have too, as the sale of seat belts will attest. Sale of seat belts alone has become one of America's flourishing businesses. But not enough have been convinced and, as a result, perhaps some hundreds more persons will die in the United States on the Labor Day weekend than necessary, even under present driving and road conditions.

As always on holiday occasions, millions of Americans are taking to the highways over the long Labor Day weekend, usually one of the busiest of the year because summer and vacations are ending and school is about to start. The occasion offers millions of people opportunity for a holiday fling in good weather.

With an almost absolute certainty that they won't be far wrong, safety organizations, including the National Safety Council, are predicting a high rate of accidents with the enevitable accompaniment of fatalities, injuries and property losses.

The toll may be cut down, however, if the motorists will exercise reasonable precautions and drive with courtesy and care and use safety devices, such as seat belts.

Each car should be checked by a capable mechanic before any long trip is undertaken, so that any dangerous condition in the steering apparatus or elsewhere can be detected and corrected if it exists.

Travelers should plan to travel at moderate speeds. Usually there is plenty of time and arriving an hour or two earlier on a trip of some 300 miles usually is of no importance and certainly not worth endangering the lives of the driver and passengers.

One slow car that follows close behind another slow one and is, in turn, followed by still another slow one, can cause far more accidents than might be suspected, because there will always be a long line of cars behind them, with many drivers impatient to get by. If a car is traveling much below the speed limit and does not pass the car immediately ahead of it after two or three miles, or at the earliest opportunity, it should drop back some 200 yards to give the next car behind it a chance to pass, and so down the line, since many traveling any distance want to make about 60 miles an hour.

Most drivers in this country know what a safe motorist ought to do but getting them to do as well as they know how is the big problem. How about trying to do just that.

Rheumatic Prophets

When grandma and grandpa predict it is going to rain, because they can "feel it in their bones," some skeptics say there is nothing to it. Now scientists say such predictions are strictly on the up and up.

Recent tests involving arthritis sufferers living under controlled atmospheric conditions have now proved they are right. The weather definitely has a worsening effect on their symptoms.

The experiments, using a $125,000 "climatron hotel suite," specially constructed at the hospital of the University of Pennsylvania, have been operating for more than a year. The climatron is guarded with submarine doors, air valves and locks. Dials control the suite's climate—flow, electrical charge, temperature, humidity and pressure. The arthritic guests' only knowledge of the "real" weather outside is through a sealed plate-glass window.

Detrimental effect of bad weather on the climatron's guests were [illegible] daily by clinical experi[illegible]ts as well as by their decreased ability to walk and grip a hand.

This seems to have two morals. One is that the old folks are right. The other is that if the surrounding climate bothers you too much, a dry spot might help.

The powers not delegated to the Constitution, nor prohibited by it to the States, are reserved to the States respectively, or to the people.—United States Constitution.

The States do not derive their power from the Federal Government; the Federal Government derives its power from the States. The Legislatures of three-fourths of the States can alter or do away with the Federal Government at will.—Walter J. Suthon, Jr. Louisiana Sovereignty Commission.

Nowhere in the Constitution is there the slightest authority given to Congress to write a law substituting federal specifications for the voter qualifications fixed by a state.—David Lawrence, Washington columnist.

The Big Question

ALLEN AND SCOTT

Democrat's Factional War

Three Different Cliques Battling For Favor Of White House And Attorney General Kennedy

The Democratic National Committee appears to be embroiled in a two-front war — one out in the open on the state and congressional hustings, the other inside the Committee.

Word leaking out about this internal hassle indicates that at least three cliques are involved.

One of these feuding coteries centers around National Chairman John Bailey and the henchman he brought with him, among them a chauffeur who was elevated to run the speakers' bureau. Another group revolves around recently-named party treasurer Richard Maguire. The third faction consists of "oldtimers," holdovers from the regimes of the late Chairman Paul Butler and Senator Henry Jackson, Wash., who headed the committee during the 1960 campaign.

Principal reasons for the backstage wrangle are clashing personalities, the insecurity of top officials, and jockeying for position and favor at the White House and with Attorney General Robert Kennedy.

Insiders credit the 36-year-old brother of the President as being the real ruler of the national committee.

Not only does "Bobby" —whom the President once seriously hailed as the "best political in the country" — keep fully informed of what transpires in the national headquarters, but all major plans and policies are cleared with him.

Maguire's appointment as party treasurer was a direct Kennedy choice.

The 47-year-old Boston lawyer has been politically associated with the Kennedys since the President first ran for Congress in 1946. At present, Maguire is spending most of his time in Massachusetts working for "Ted" Kennedy, 30-year-old brother of the President who is seeking the Democratic senatorial nomination against State Attorney General Edward McCormack.

Prior to being installed in the national committee, Maguire had no national experience. On that level, he is still flopping around like a fish out of water.

But members of his clique are convinced he is slated to be the national chairman for the President's re-election campaign in 1964. As they envision it, Maguire will be the front man, with "Bobby" calling the shots behind the scenes.

BIG RESHUFFLE—Labor Secretary Arthur Goldberg will succeed ailing 79-year-old Justice Felix Frankfurter, and John Henning, California Director of Industrial Relations, will take Goldberg's cabinet place!

Significantly, the report came on the heels of the President's recent "non-political" trip to the West Coast, during which he reputedly discussed Henning with Governor "Pat" Brown.

It has long been known that Goldberg aspires to the Supreme Court. He is highly regarded by the President, who rates him and Defense Secretary Robert McNamara as the "stars" of his cabinet. In fact, Goldberg is so active and effective that is was seriously doubted that the President would elevate him to the bench.

Henning, 46, is equally well regarded by Governor Brown, being one of his top political lieutenants. Like Goldberg, Henning has a labor background. He was assistant to Neil Haggerty, head of the AFL-CIO Building Trades Department, when he was chief lobbyist for the California Labor Federation.

POLITICALS — President Kennedy will do some far-ranging traveling in the fall election battle if he sticks by his word. He has promised both Senator Ernest Gruening D-Alaska, and Representative Daniel Inouye, D-Hawaii, to fly to their states and campaign for them. Gruening is running for a full six-year term, and Inouye for the seat being vacated by Senator Oren Long . . . .Former President Truman is the greatest campaigner of them all, in the opinion of Representative Sidney Yates, D-Ill., who is waging a hot battle to unseat Senate Republican Leader Everett Dirksen. Truman spent several days electioneering with Yates in southern Illinois, and drew big crowds and much enthusiasm.

Representative Frank Kowalski, D-Conn., who dropped his plan to run as an independent for the Senate seat being sought by former HEW Secretary Ribicoff, who defeated the former regular Army officer for the Democratic nomination in a hot convention fight, will be offered an important Pentagon job. If Kowalski had stayed in the race, that would have been a serious handicap to Ribicoff Representative John Shelley, D-Calif., who is running for re-election, has sent his family to San Francisco to establish a permanent residence there in preparation for his seeking the mayorship next year . . . All the Democratic members of the Harvard Law School faculty have declared against "Ted" Kennedy . . . Veteran Representative Michael Kirwan, D-O., chairman of the House Democratic Campaign Committee, is unimpressed by the electioneering value of being photographed with the President. Kirwan is telling colleagues that from his experience he has found that such pictures do little good, citing the fact that in 1958 many Republican congressmen were photographed with President Eisenhower and were subsequently defeated.

GOP POLITICALS—Max Fisher, Detroit businessman who raised $19 million for civic projects, is touring the country seeking campaign funds for George Romney, dynamic Republic gubernatorial nominee. Fisher is having no difficulty getting ample contributions . . . House Republican Leader Charles Halleck, Ind., is telling colleagues he has a tough re-election fight on his hands, but is confident he will win. Halleck is opposed by Judge John Murray, who is waging a slashing campaign.

DR. PETER J. STEINCROHN

Emotion, Disease

Husband's Ulcer Worse Because He Won't Blow Off Steam

Dear Dr. Steincrohn: My husband has an ulcer. I think what makes it worse is that he never blows off steam. He keeps everything inside. I can tell when he is simmering with anger, yet people who have irritated or insulted him don't recognize the symptoms. He smiles through it all. Do you think this is good for him? — MRS. T.

Dear Dr. Steincrohn: My husband had an attack of coronary thrombosis about two years ago. When someone crosses him—and it doesn't take much to do so—he blows up, gets red in the face and then turns white. I'm sure he's going to bring on another attack one of these days. He suffers from angina now. Doesn't that make it even more dangerous? — Mrs. L.

Comment: These two letters — and many similar ones — indicate how much more conscious people are becoming of the importance of emotions and their effect upon organic disease. Psychosomatics is more than a high - sounding word.

Consider ulcer, for example. Bottled up anger and resentment undoubtedly prevent the patient from getting well and predispose him to complications. Although observing a common sense diet and giving up tobacco and alcohol are essential parts of ulcer management, I think that developing a calm, unruffled temper is even more important. Tell that to your husband, Mrs. T.

As for the patient with coronary disease — especially the one with angina pectoris — it is well - recognized by the medical profession that the lives of such patients are actually at the mercy of their temper. He'd better calm down, Mrs. L., or he may have a blowout the next time he blows up.

For Mr. U.: It is true that rheu[illegible]thritis can occur at [illegible] osteoarthritis is usually associated in those past 40. Of the two conditions, it is also true that rheumatoid arthritis is the more disabling and is more of a systemic disease.

For Mrs. K.: Yes, I recommend that daily doses of penicillin (by mouth) and also the sulfa drugs (if your doctor prefers them)—be given to patients who have had one or more attacks of rheumatic fever. Their purpose is to forestall or prevent further infection —and thus protect the heart muscle and its valves.

For Mr. O., (Aged 55): My guess is that you are not a regular reader. Otherwise you would know my answer to your question, "I'm thinking of buying a rowing machine for daily exercise. What do you think?" I'll keep you guessing. What do you think I think? Good guess! I'm not in favor — especially after a coronary attack.

For Mr. R.: Pain often comes out in angina patients after they have taken a large meal, followed by exertion like walking, or by excitement. When you eat heavily you increase the work of your heart during digestion at least 30 per cent for at least an hour. Add that to the stress on the heart produced by walking or excitement, and you can see why the coronary arteries don't get sufficient oxygen, and cry out in distress. When you rest, the pain disappears because you have given the circulation a chance to catch up and bring sufficient nourishment to the heart.

Dr. Steincrohn's leaflet, "How to Overcome Obesity," will be mailed to you on receipt of a stamped, self - addressed envelope and 10 cents in coin for handling. Address your request to Dr. Steincrohn, c-o this newspaper.

THE ALMANAC

By United Press International

Today is Saturday, Sept. 1, the 244th day of 1962 with 121 to follow.

The moon is approaching its first quarter.

The morning stars are Mars and Jupiter.

The evening stars are Jupiter, Saturn and Venus.

Those born on this day are under the sign of Virgo.

On this day in history:

In 1807, Aaron Burr was acquitted of treason by a circuit court in Richmond, Va.

In 1878, the first woman telephone operator was hired in Boston.

In 1896, a new dish was concocted and served for the first time in the United States — chop suey.

In 1939, World War II broke out in Europe when Germany invaded Poland without warning.

A thought for the day — F. Scott Fitzgerald, the American novelist, said: "Show me a hero and I will write you a tragedy."

JAMES W. DOUTHAT

Seeking Red Ink

Kennedy Administration Continues To Push For High Spending

The Kennedy Administration continues to pressure Congress for enactment of legislation which would plunge the government farther into "red ink" financing, even though the federal debt already has soared to a record peak of $300 billion and is still climbing.

This situation is greatly disturbing to economy-minded members of Congress who urge the elimination of all unessential spending in order to protect the present value of the dollar and to facilitate enactment of badly-needed tax rate deform legislation.

Budget - unbalancing measures which President Kennedy is urging Congress to approve during the drive for adjournment include:

1. The Administration's omnibus tax bill to provide a seven percent credit for investment in new machinery and other equipment and to impose harsh restrictions on business operations. Various estimates of the revenue loss involved are given but all are huge.

2. The Foreign Trade Expansion Bill, which would grant considerably higher unemployment compensation benefits to those who lost their jobs because of foreign competition than are paid to those thrown out of work by other causes.

3. Authority for the President to spend huge sums for pump-priming anti-recession public works projects, described by many as a "political slush fund." Whatever bill Congress finally approves is certain to reject much of Mr. Kennedy's request.

4. A $500 million three-year program to provide federal subsidies to aid local communities in solving local transportation problems—an activity which many think can be handled more effectively and more economically by local authorities than by officials in Washington.

5. A $400 million program to establish a youth conservation corps, similar to the Civilian Conservation Corps of early New Deal days.

6. An election-year inflationary pay raise for federal employees.

7. Federal subsidies for college construction.

8. Temporary unemployment compensation extension. Providing this additional aid to those out of work who have exhausted their benefits under state law would cost several hundred million dollars during the present fiscal year.

9. Farm subsidy legislation. J[illegible] how many billions this would [illegible] the taxpayers is for the futur[illegible] determine.

These measures are the p[illegible]cipal ones on the Administrati[illegible] "must" list. It is apparent [illegible] their enactment would add [illegible]stantially to the deficit fore[illegible] for this fiscal year—already [illegible]mated unofficially at least $9 [illegible]lion, but likely to be much high[illegible]

This would follow a $6.3 bill[illegible] deficit for the 1962 fiscal and $3.9 billion deficit for 1961 [illegible] three-year "red ink" total [illegible] least $13.2 billion.

And, unfortunately, the [illegible]fficial forecast by the Adminis[illegible]ration calls for higher future spen[illegible]ding—with a $100 billion budget indi[illegible]cated within a few years.

The Kennedy budget for th[illegible]is fiscal year calls for spending $[illegible]93 billion. In addition, spending from trust funds for social securi[illegible]ty and such things totalled $24.6 billion in 1962—and undoubtedly will be much larger this year. Thus, federal spending during the current fiscal year will reach at least $117.6 billion.

Add to that the $66.4 billion spent by state and local governments in the 1961 fiscal year, according to Commerce Department figures just released, and the grand total of government expenditures—federal state and local—becomes $184 billion.

And that is exactly one-third of the nation's $[illegible]52 billion gross national product

Another fact that should be kept in mind is that the $300 billion federal debt exceeds the combined indebtedness of all other nations of the world plus the combined indebtedness of all the 50 states.

This situation — which is alarming to many — is what led Sen. Byrd (D-Va.) an invaluable crusader against unessential spending, to assert that:

"A national campaign for reduction of non-essential federal expenditures at this time might have a profound effect on the President and the Congress.

"Waste and extravagance permeate over-staffed agencies throughout the federal government, both in Washington and elsewhere.

SYLVIA PORTER

Profits Squeeze

Tax Overhaul And Better Margin On Sales Believed Necessary

William F. Butler, the nationally respected economist vice president of the Chase Manhattan Bank of of New York, believes, as I reported yesterday, that we'll be into the fifth recession of post-World War II within a few months. While he expects it to be mild, he also thinks we'll not get out of our recent pattern of slow, sluggish growth and incomplete recoveries unless we do something to stimulate our economy.

Yesterday's column ended with Butler emphasizing that the lag in business investment in plant and equipment explains our failure to achieve full prosperity. Here is a continuation of his views as he gave them to me at a luncheon at the Chase bank this week.

Q. Why has business investment lagged?

A. Because of the disappointing performance of profits -- which have been placed in a squeeze in recent years. While industrial prices on average have remained stable, costs have continued to rise and "this has squeezed profits to a level where business cannot afford to lift investments in new plants and equipment high enough to support general prosperity."

Q. What can we do about the profits squeeze?

A. There are no pat, simple remedies but we must tackle all the forces causing it if we are to get the U. S. back into a vigorous advance. Business must work to keep costs under control and to develop and market new products which will keep sales expanding. Labor unions must curb wage demands, for excessive wage increases lead only to inflation or unemployment. The federal government must pursue responsible money policies. And we need "a basic revision of our tax structure."

Q. What kind of tax revision is necessary?

A. The corporate income tax must be cut — from 52 per cent to say, 45 per cent. The steep progression in personal income tax rates must be reduced to encourage investment in non-corporate business. A general reduction in personal income taxes will head off recession. Butler is thinking of terms of a total tax cut of $8 billion or so, says, "The Federal deficit need not be increased by anything like this amount, if at all"

Q. Why is tax revision so necessary?

A. First, it would check the oncoming recession. Second, it could make the next advance a powerful one, for it would restore profit margins, lead to higher business spending for more efficient plants and this, in turn, would stimulate all business activity to the point where business spending for expansion of plants again would be essential.

Third, it would reduce the deflationary impact our federal tax system now has on the general economy. Taxes today take so big a total of funds from paychecks and profits when business is rising that the withdrawals themselves tend to choke off the rise after a year or so.

Q. But can we afford to cut taxes?

A. Butler acknowledges that the chief objection to a tax revision program is that it would swell the budget deficit, but he argues, "Actually the surprising thing is that a program of tax revision which effectively stimulated economic activity might not increase the deficit in the short run and it could produce a balanced budget in a brief period, if federal spending is controlled." If we do not cut taxes and we have a recession in 1963, we'll automatically have a big deficit. If we do cut taxes and really stimulate the economy, the deficit next year would be no larger than that which would be created by a recession. Tax revision "is the only way we can get out of the pattern of slow growth and repeated deficits."

Q. What would be the effect on our dollar's reputation?

A. It won't add to stresses on the dollar if we make it clear we're setting out to restore basic incentives to growth in our economy, are prepared to balance the budget when prosperity has been attained and if we pursue money policies to defend the dollar in the interim.

Q. If the administration, Congress and the public get behind this sort of program now, then what?

A. If we can muster the discipline and sense of national purpose to make these adjustments, "I foresee a truly phenomanol period of economic growth in the decade ahead."

This has been Butler speaking. Of course you've guessed that the reason I've so painstakingly recorded our conversation is that I fervently agree with him.

Bible Digest

H. B. DEAN

"My God shall supply all your needs according to His riches in glory by Christ Jesus." Philippians 4:19.

The God who made you is able to meet you in every area of life.

"All things are possible to him that believeth."

Monroe Morning World

(Founded October 20, 1929)
BY ROBERT EWING

John D. Ewing, Publisher 1929-1938
Wilson Ewing, Publisher 1938-1952
Richard Hale, Gen. Manager 1953-1962

Entered as second class matter at the Monroe post office December 10, 1929, under the act of March 8, 1879. Published every morning by the News-Star—World Publishing Corporation, North 4th and Olive Street. Telephone No. FA 2-5161.

Robert Ewing, Jr., Chairman of the Board
William H. Bronson, President
Jack S. Campbell, General Manager
Edmund G. Brown, Ass't. Gen. Mgr.
Jack Gates, Executive Editor
Dallas Roper, Managing Editor

Member of The Associated Press

The Associated Press is exclusively entitled to the use of reproduction of all news dispatches credited to it or not otherwise credited and also the local news herein.

The Branham Company national advertising representatives. Offices in New York, Chicago, Atlanta, Detroit, St. Louis, Memphis, Dallas, San Francisco, Los Angeles, Charlotte

The Monroe Morning World is an independent newspaper. It prints the news impartially. It supports what it believes to be right. It opposes what it believes to be wrong without regard to party politics.

'COPTER SHOT DOWN

Four Americans Suffer Wounds

SAIGON, South Viet Nam (UPI) —Four American soldiers were wounded Thursday when Communist guerrillas shot down two U.S. Army helicopters over rebel-infested mountains north of Saigon, a U.S. military spokesman reported Friday.

None of the four was injured seriously. Identification was withheld.

Two South Vietnamese soldiers also were wounded slightly when the H21 helicopters were shot down by Communist Viet Cong ground fire in the rugged mountains of the north central highlands, about 40 miles west of Quant Ngai, the spokesman said.

The helicopters are assigned to the U.S. Army's 8th Helicopter Company based at Guinnon, just south of Quang Ngai which is on the east coast about 350 miles north of here.

The aircraft were airlifting South Vietnamese troops into action against Communist guerrilla bands in what was described as a "major operation."

The spokesman refused to say whether the helicopters were recovered or abandoned.

The helicopters were the second and third of the Army company at Guinnon to be shot down in the past two months.

Three Americans and one Vietnamese soldier were killed when the rebels shot down their helicopter in a combat support mission in northern Kontum Province near the Laotian border in mid-July. One of the Americans was killed by the Communists as he lay wounded after being thrown clear of the wrecked helicopter.

The South Vietnamese armed forces Thursday ended a massive two-week offensive through the southern areas of the Mekong Delta. A Vietnamese military communique claimed 318 Viet Congs were killed and more than 200 captured at the cost of 12 government troops killed and 21 wounded.

American officials said one American also was killed when an Air Force plane crashed into a river estuary, possibly as a result of Communist ground fire.

School Opening Warning Issued; Tuesday Is Day

Monroe police Friday, with preparations completed for the opening of school Sept. 4, urged special caution by parents and by the children themselves in keeping down accidents.

Police Chief James C. Kelly, in releasing a list of recommendations, stressed strict adherence could substantially reduce the number of mishaps involving children.

A total of 23 schools open Tuesday within city limits and all traffic control measures around them have been pronounced ready. Kelly added a warning to motorists to observe speed limits.

His recommendations to parents included:

1. Instruct the children on the routes to take to and from school.
2. Impress on the children to cross the streets only at corners where crossing lanes are provided.
3. Let police officers or school guards assist them in crossing the street whenever possible.
4. Instruct the children never to run into the street while playing.
5. Parents not park on the school ground side of the street except to deliver or pick up children.
6. In delivering children to schools, always let them out of the car on the school ground side of the street, so they will not have to cross the street, and pick up the children in the same manner.

CHILD SURVIVES LEAP

STEVENAGE, England (UPI)— Two-year-old Catherine Burton perched on a windowsill, spread her arms and leaped out in an attempt to fly like the birds she loves. A clothesline broke her fall to the concrete 18 feet below. She was reported "fine" Friday after a minor operation for internal injuries.

RENT A PIANO
$4.00 PER MONTH & UP
ALL RENTALS APPLIED ON PURCHASE
ROARK BROS.
703 JACKSON FA 2-5700

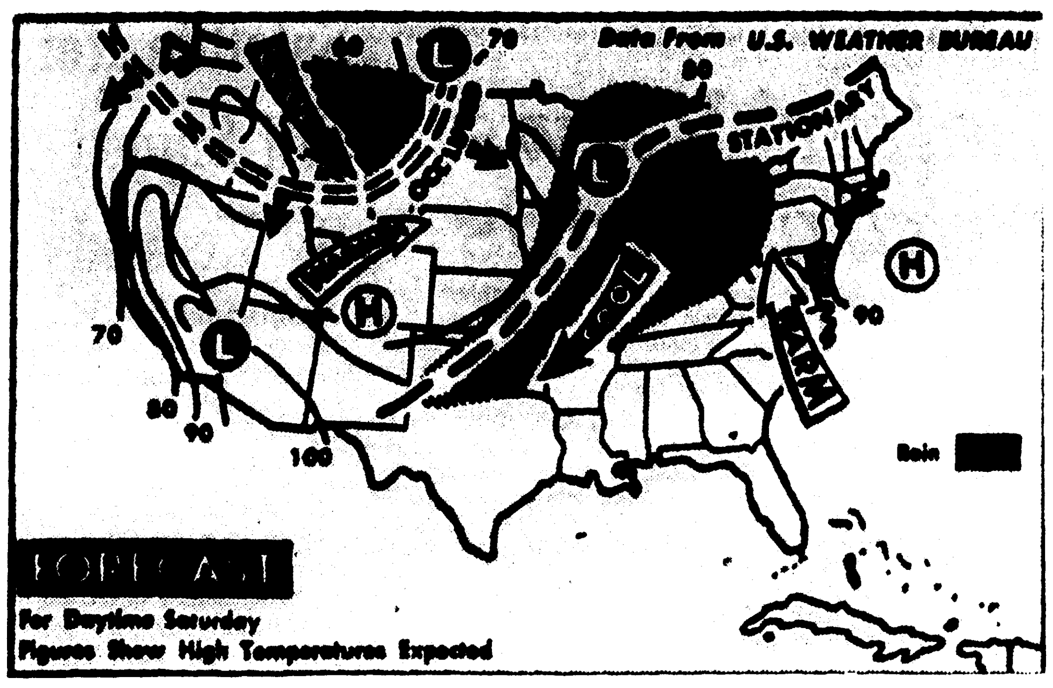

CLEAR SKIES are expected Saturday over the Atlantic Coast from southern New England to Georgia and over the Southwest. Rain will fall over the Great Lakes, Ohio and Central Mississippi Valleys, and parts of the Southern Plains and Northern Rockies. Warm readings are expected in the East. Cooler temperatures will move into the Great Lakes southwestward into the Southern Plains and also the Northern Rockies. (AP Wirephoto Map)

DEAR ABBY

By Abigail Van Buren

DEAR ABBY: What is the proper attire for women attending a Garden Club meeting where they exchange plants, bulbs, soil and fertilizer? Some of the members come dressed in high heels, fancy hats and rhinestone jewelry like they were going to church. Others come in house-dresses and flat shoes. I am—

FRANKLY CONFUSED

DEAR FRANKLY: When women get together for social chit chat they may get dressed up in their fancy go-to-meeting clothes. But if they meet to fool with fertilizer and dabble in dirt, they should dress down to earth in flats and wash dresses.

DEAR ABBY: We just bought a very nice house in a neighborhood where the houses are kind of close together. The lady who lives next door must have nothing better to do all day but stand at her window and look through mine.

Now I am 50 years old, and I don't need a bodyguard. Should I go over and ask her to please quit looking in my window? Or should I stand there and try to outstare her?

LOOKED AT

DEAR LOOKED: Why don't you just pull down your window shade and forget about it?

DEAR ABBY: What do you think of a 42-year-old man who must go down to the cellar for a smoke in his own home? That man (?) is my son. The reason he can't smoke in the house is because his wife is a nut on smoking. She claims smoke makes her sick. Well, that song and dance is making ME sick and I told my son yesterday that if he wasn't man enough to stand up for his rights in his own home he should move out to the doghouse. Will you give this nutty wife a few jabs in your column? She reads it daily. I'll be watching for it. Thank you.

SOMEBODY'S MOTHER

DEAR MOTHER: Perhaps your son should have one room in the house where he can enjoy a smoke if he so chooses. But if HE doesn't object to going underground to please his wife, keep your jabs to yourself and don't try to stir up trouble.

Unload your problem on Abby. For a personal reply, send a self-addressed, stamped envelope to ABBY, care of this paper.

Funeral Today For Richland Deputy Sheriff

RAYVILLE (Special) — Funeral services for R. W. (Bob) Cumpton Sr., 61, Richland Parish depuy sheriff, will be held 2:30 p.m. today at the Start Baptist Church with the Rev. E. L. Hayes, pastor, officiating.

Mr. Cumpton, who died in his sleep early Friday, was the father of R. W. Cumpton Jr. of Monroe and Mrs. Ray Garland of West Monroe.

Interment will be held in the Start Cemetery under direction of Mulhearn Funeral Home of Rayville. The body will lie in state at the funeral home until time of services.

Mr. Cumpton had been a deputy sheriff for approximately 10 years. He was a native of Start and a member of the Start Baptist Church.

Additional survivors are his widow, Mrs. R. W. Cumpton Sr. of Start, a daughter, Miss Elaine Cumpton of Jackson, Miss., a brother, Aubrey Cumpton of Bastrop and 10 grandchildren.

Pallbearers, all Richland Parish deputies, will be A. L. McKinney, Leo Lyles, Ernest Kennedy, Sidney Crawford, Jesse Watts and Emmett Brown. Honorary pallbearer will be Sheriff Earl E. Hill.

The body will lie in state today at Mr. Compton's residence in Start until noon.

Officers Brace For Holiday; Caution Is Asked

Authorities were braced Friday for the beginning, at 6 p.m., of the long Labor Day weekend holiday, alerted primarily to the increased likelihood of traffic violations. All agencies urged caution.

The holiday, which for many state workers got underway Thursday with the observance of Huey Long's birthday, runs through midnight Monday. Traditionally, it is a time of vastly increased traffic on area roads and highways.

All city, parish and state offices will be closed Sunday and Monday, with many shut Saturday as well. Police and fire department activity, of course, will continue unabated, intensified in some areas.

The Ouachita Parish sheriff's office will have two rescue boats, equipped with first aid equipment, in operation on the Ouachita River.

Instructions to traffic officers stressed a special lookout for speeding, reckless driving and driving while under the influence of intoxicating beverages.

In other activity over the period, post offices will handle only special delivery material, with all windows closed Sunday and Monday. Most businesses, with the exception of some neighborhood stores, service stations, theatres and restaurants, also will close.

Civitans Slate Breakfast Club; Charter Is Set

Dr. Courtney W. Shrosphire, of Thousand Oaks, Calif., will be the featured speaker via telephone hookup at charter night ceremonies Sept. 15 for the Breakfast Civitan Club of Monroe.

The event will be held at 7:30 p.m. in the Green Room of the Penn Hotel.

Dr. Shropshire is the founder and first president of Civitan International.

Arnold R. Kilpatrick will be installed as president of the new club.

Other new officers are Joseph W. Lister, vice president; James H. Bryant, vice president; Malcomb Fowler, secretary; William R. Kitchens, treasurer; T. H. White, sergeant at arms; and Alexander C. Lee, Mitchel V. May, Frank Serio, D. D. Rogers and Cline Averett, directors.

The new club here was sponsored by the West Monroe Civitan Club. It will meet each Monday from 7 to 8 a.m.

Books To Open After Election

Voter registration books for Ouachita Parish will re-open Tuesday.

Mrs. Mae Lucky, registrar of voters, said the books will remain open until Oct. 6 when they will be closed again in preparation for the general election Nov. 6.

The books have been closed since Aug. 1 for the second Democratic primary being held today.

Former Local Resident Dies; Services Today

DELHI (Special) — Millard Jones, 60, formerly of West Monroe, died Thursday night in a Pineville hospital after an illness of several years.

Funeral services have been scheduled for 3 p.m. today at the Oak Grove Baptist Church near Winnsboro, with the Rev. Hershel Clinton officiating. Interment under direction of Gay's Funeral Home of Delhi will follow in Oak Grove Cemetery.

Mr. Jones is survived by four daughters, Mrs. Lois Wilson, West Monroe, Mrs. Joyce Temple, Monroe, and Miss Cheryl and Miss Jewel Jones, both of Fort Necessity; four sons, DeVan Jones, Fresno, Calif., Elton Jones, Dewey, Tex., and Kelvin and Millard Jones Jr., both of Forth Necessity; a sister, Mrs. Callie Middleton, Wisner; two brothers, H. J. Jones, Pineville, and V. J. Jones, Jigger; and six grandchildren.

Pallbearers will be Steve, Tom, Allen and Gail Gilmore, Howard Middleton and Herman Covington.

The body will lie in state until around 2 p.m. today at Gay's Funeral Home.

AT YOUR SERVICE
General Electric Exclusive Ice Service! • Stores Ice Cubes at convenient level • Flip-Over Trays to eject cubes • Refill trays right in place. No need to carry to sink!
Model TC-464W
13.6 Cu. Ft. Net Volume
GENERAL ELECTRIC FROST-GUARD REFRIGERATOR-FREEZER
NO DEFROSTING EVER . . . not even in the big roll-out freezer! • Adjustable Swing-Out Shelves • Butter Conditioner • Swing-out vegetable bins • Mix-or-Match colors and white.
Only $2.50 per week after small down payment
Proof of Quality! 7 MILLION REFRIGERATORS IN USE 10 YEARS OR LONGER
VINCENT ZAGONE, SALESMAN
APPLIANCE CENTER
CALVERT FRANTOM, Owner
1020 N. 4th, Monroe
Free Parking FA 3-4427

FORECAST

MONROE SERVICE AREA — Clear to partly cloudy and warm through tonight with a few afternoon and early evening thundershowers. Highest today 90 to 94. Lowest tonight 71 to 75.

MONROE AND VICINITY — Clear to partly cloudy and warm through tonight with a few afternoon and evening thundershowers. Southeasterly winds 8 to 16 mph. Highest today 94. Lowest tonight 74.

MONROE READINGS

High Friday	93
Low Friday	71
Barometer, 6 p.m.	29.84
Rainfall	trace
Sunrise today	5:43 a.m.
Sunset today	6:33 p.m.

LOUISIANA DELTA Agricultural Forecast — Today, 4-8 tenths clouds with up to 30 per cent of area having rain with amounts to one-half inch. High, 90-94. Southerly winds 8-15 mph.

Tonight — 3-6 tenths clouds with up to 20 per cent of area having rain with amounts to one-quarter inch. Low, 70-75. Southerly winds 4-10 mph and a light dew.

Outlook for Sunday — widely scattered thundershowers. High, 88-92 and lot 70-74.

FLYING FARMER Forecast— Ceilings this morning over the area are expected to be generally 3000 scattered to broken with considerable stratus clouds forming at 600-800 feet and visibilities down to one mile in fog over northern Louisiana, Arkansas and western Tennessee around 4:30 a.m. and lifting to 1500 feet broken visibilities better than 7 miles by 9:30 a.m. There is still a risk of a thunderstorm over the area during the early morning hours, increasing after sunrise. Surface winds will be southerly 5-6 mph increasing to 10-12 mph during mid-morning.

River Stages

Stations	Flood Stages in ft.	Present stage	24-hour stage change
MISSISSIPPI			
St. Louis	30	3.1	2.7 Fall
Memphis	34	1.5	0.1 Fall
Helena	44	8.1	0.3 Rise
Arkansas City	44	3.1	0.2 Rise
Vicksburg	43	2.7	0.1 Rise
Natchez	48	8.1	0.1 Fall
Red Riv Lndg	45	r10.5	0.3 Fall
Baton Rouge	35	4.8	0.4 Fall
Donldsnville	28	3.8	0.2 Fall
New Orleans	17	2.1	0.1 Fall
ATCHAFALAYA			
Simmesport	41	s5.0	0.3 Fall
Melville	41	s7.9	0.1 Fall
Atchafalaya	29	s7.3	0.0
Morgan City	7	4.8	0.1 Rise
OUACHITA			
Camden	26	6.3	0.8 Rise
Monroe	40	14.2	0.1 Fall
BLACK			
Jonesville	50	r11.1	0.1 Fall
OHIO			
Pittsburgh	25	p16.5	0.0
Cincinnati	52	p12.0	
Cairo	40	13.4	1.1 Rise
ARKANSAS			
Little Rock	23	-2.4	0.4 Fall
RED			
Shreveport	30	7.2	0.2 Rise
Alexandria	32	s2.0	0.4 Rise
PEARL			
Jackson	18	3.7	0.1 Rise

S-Stage yesterday morning; P-Pool stage; R-Stage day before yesterday.

DEATHS

Carolyn Tolbert

COLUMBIA (Special) — Carolyn Tolbert, four-year-old resident of Columbia, died Friday afternoon in a Monroe hospital following an illness of about six months.

Funeral services will be held today at 1:30 p.m. in the chapel of Riser and Son Funeral Home of Columbia. Interment will follow in the Oak Grove Cemetery near Winnsboro.

Surviving are her parents, Mr. and Mrs. J. C. Tolbert, two brothers, J. C. Tolbert Jr. and Edward Tolbert, two sisters, Linda Faye Tolbert and Glenda Gaye Tolbert, maternal grandmother, Mrs. Sallie Peoples, and paternal grandparents, Mr. and Mrs. Richard Tolbert, all of Columbia.

CRASH INJURES 33

ZELL AM SEE, Austria (UPI) —Police said Friday that 39 persons were injured when a freight train crashed into a passenger train in the station of this Salzburg Province town.

HINTS FROM Heloise

DEAR HELOISE:

When I iron white things, sometimes I scorch a spot. I find it an excellent idea to keep a bottle of peroxide and a piece of cotton cloth or some facial tissues near the ironing board.

I can then dab the scorched spot with some peroxide and let it set for a while. I then put a facial tissue over the spot and iron over it again. The brown spot is all gone and saves bleaching and washing the entire garment over again.

ALICE SMITH

DEAR HELOISE:

Why do you say to soak clothes only 10 minutes? I always soak mine overnight in suds and bleach.

DORIS O' LEARY

Home economists tell us that after clothes soak 14 minutes the dirt is loose in the water. After that time, the dirt in the water starts soaking back into the clothes. I take their word for it as laundry is their business! I, too, have tested this.

When I tell you to soak your clothes only ten minutes, I know what I'm doing. When your bell goes off to tell you the 10 minutes is up, housewives and mothers are either in the bath, wiping a child's face, or on the phone. Then it takes another three or four minutes for you to find your cigarettes or say goodbye and get back to the laundry.

Ten minutes is considered sufficient time for soaking clothes. If you leave them 16 minutes, the dirt will begin setting back into them! The water is soiled by that time.

What would it look like if you took a perfectly clean white shirt and soaked it in dirty water? It would get gray!

Don't soak clothes in dirty water. This is why people who have old type manual machines always wash their white clothes first, colored next and then dark things. Remember how dirty the water in the wash tubs used to be by the time you washed the colored things? Same thing with soaking! And don't forget the soap film. If your clothes are white before ironing and then turn gray, it's soap film. Remove it.

HELOISE

JOHNSON BROS.
BARBER & BEAUTY SUPPLY CO.
National Brand Supplies
105 Catalpa St. Ph. FA 3-7226
for Barber and Beauty Shops

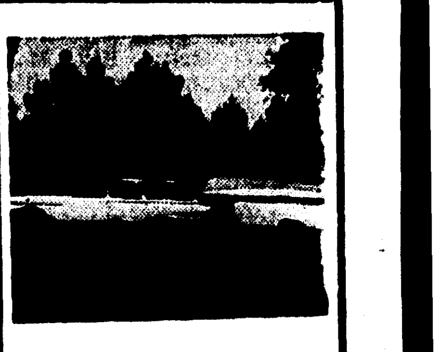
Hunters - Campers
VACATIONERS
See the New
E-Z KAMPER TODAY
P. R. Marshall
La. Distributor
5811 Lanny St. Ph. Hi 2-3776
Alexandria, La.
Write for free Literature
Dealer - Wanted

Belk-Gallant
Home of Better Value

STOCK UP VALUE!
Men's Stretch To Fit Fishermans Knit
DRESS SOCKS
57c pr.
Smart new fall colors . . . if perfect would sell for 79c — One size fits all . . .

New Shipment!
MENS ALL WOOL WORSTED and FLANNEL
FALL SUITS
$27
Shorts - Reg. - Longs
Smart new fall colors and patterns . . . if perfect would sell for 39.95 . . .
Shop now on LAYAWAY. Small Deposit will hold your choice . . .

SPECTACULAR PURCHASE!
Values To 12.99
Mens and Boys
Zip Front - Button Front
SWEATERS
$4 AND $6
Smart Orlon flat knits - Button and Zip front Bulky Knits . . . Slight imperfects . . . many - many fall fashion colors - Boys sizes 10-16 - Mens sizes s-m-l
Street Floor

LAYAWAY SALE!
3 to 6X and 7 to 14
GIRLS
CLASSROOM COTTONS
$2 AND $3
Sizes 3 to 6X Sizes 7 to 14
Values to 5.99 New Fall Styles . . . Small Deposit will hold your selection.
Third Floor

STOCK UP!
Soft - Absorbent
BIRDSEYE DIAPERS
$1.50 DOZEN
Compare at 1.99
Full Size - Top Quality
Stock Up at this Low - Low Price.
Third Floor

SPECIAL FEATURE — ONCE A YEAR SAVINGS!
FAMOUS MAKE — MIX OR MATCH
CHILDRENS KNITWEAR
• KNIT SHORTS
• BUTTON SHOULDER CARDIGANS
• CREW NECK CARDIGANS
88c—1.00
• LONG SLEEVE COLLAR MODELS
• LONG SLEEVE CARDIGANS
SIZES 1 TO 3 AND 3 TO 6x
If Perfect Would Sell For To 1.79

2 YEAR GUARANTEE
FULLY AUTOMATIC
ELECTRIC BLANKET
$10
DOUBLE BED SIZE — SINGLE CONTROL Blue - Tan - Pink - Green
On The Balcony

SPECIAL FEATURE!
ALLERGY FREE
FOAM PILLOWS
2 FOR $7
Soft plump foam rubber . . . zipper muslin covers . . . odor free and non allergenic . . .

ONE GROUP
WOMENS AND CHILDRENS
SHOES
$1 PAIR
womens & childrens canvas shoes - womens dress shoes - Final Clearance. Come early for best selection . . .

Values To 1.00 Yd.
Famous Make
WOVEN GINGHAMS
57c YARD
All First Quality
New Fall Patterns
36" Wide . . . Shop Early For Best Selection . . .

NEW SHIPMENT!
MENS
ZELAN TREATED
ALL - WEATHER
COATS
$10
REGULARS - LONGS
Tan - Black - Loden
Sizes 36 to 46
Fully Rayon Lined
Street Floor

'COPTER SHOT DOWN

Four Americans Suffer Wounds

SAIGON, South Viet Nam (UPI) —Four American soldiers were wounded Thursday when Communist guerrillas shot down two U.S. Army helicopters over rebel-infested mountains north of Saigon, a U.S. military spokesman reported Friday.

None of the four was injured seriously. Identification was withheld.

Two South Vietnamese soldiers also were wounded slightly when the H21 helicopters were shot down by Communist Viet Cong ground fire in the rugged mountains of the north central highlands, about 40 miles west of Quant Ngai, the spokesman said.

The helicopters are assigned to the U.S. Army's 8th Helicopter Company based at Guinnon, just south of Quang Ngai which is on the east coast about 350 miles north of here.

The aircraft were airlifting South Vietnamese troops into action against Communist guerrilla bands in what was described as a "major operation."

The spokesman refused to say whether the helicopters were recovered or abandoned.

The helicopters were the second and third of the Army company at Guinnon to be shot down in the past two months.

Three Americans and one Vietnamese soldier were killed when the rebels shot down their helicopter in a combat support mission in northern Kontum Province near the Laotian border in mid-July. One of the Americans was killed by the Communists as he lay wounded after being thrown clear of the wrecked helicopter.

The South Vietnamese armed forces Thursday ended a massive two-week offensive through the southern areas of the Mekong Delta. A Vietnamese military communique claimed 318 Viet Congs were killed and more than 200 captured at the cost of 12 government troops killed and 21 wounded.

American officials said one American also was killed when an Air Force plane crashed into a river estuary, possibly as a result of Communist ground fire.

School Opening Warning Issued; Tuesday Is Day

Monroe police Friday, with preparations completed for the opening of school Sept. 4, urged special caution by parents and by the children themselves in keeping down accidents.

Police Chief James C. Kelly, in releasing a list of recommendations, stressed strict adherence could substantially reduce the number of mishaps involving children.

A total of 23 schools open Tuesday within city limits and all traffic control measures around them have been pronounced ready. Kelly added a warning to motorists to observe speed limits.

His recommendations to parents included:

1. Instruct the children on the routes to take to and from school.
2. Impress on the children to cross the streets only at corners where crossing lanes are provided.
3. Let police officers or school guards assist them in crossing the street whenever possible.
4. Instruct the children never to run into the street while playing.
5. Parents not park on the school ground side of the street except to deliver or pick up children.
6. In delivering children to schools, always let them out of the car on the school ground side of the street, so they will not have to cross the street, and pick up the children in the same manner.

CHILD SURVIVES LEAP

STEVENAGE, England (UPI)—Two-year-old Catherine Burton perched on a windowsill, spread her arms and leaped out in an attempt to fly like the birds she loves. A clothesline broke her fall to the concrete 18 feet below. She was reported "fine" Friday after a minor operation for internal injuries.

RENT A PIANO
$4.00 PER MONTH & UP
ALL RENTALS APPLIED ON PURCHASE
ROARK BROS.
703 JACKSON FA 2-5700

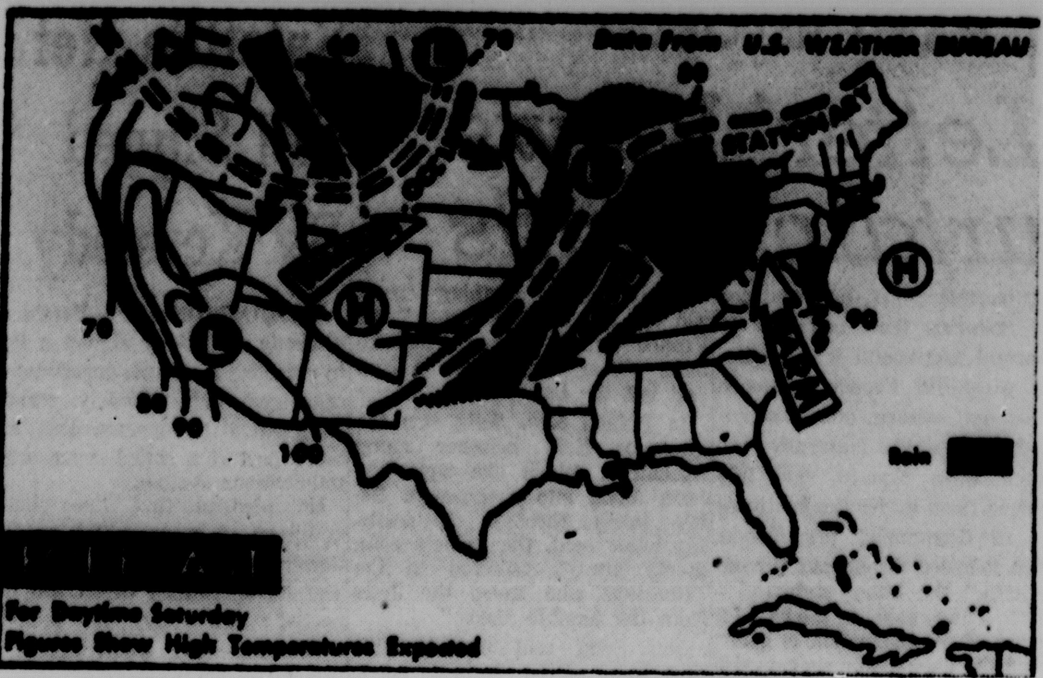

CLEAR SKIES are expected Saturday over the Atlantic Coast from southern New England to Georgia and over the Southwest. Rain will fall over the Great Lakes, Ohio and Central Mississippi Valleys, and parts of the Southern Plains and Northern Rockies. Warm readings are expected in the East. Cooler temperatures will move into the Great Lakes southwestward into the Southern Plains and also the Northern Rockies. (AP Wirephoto Map)

DEAR ABBY

By Abigail Van Buren

DEAR ABBY: What is the proper attire for women attending a Garden Club meeting where they exchange plants, bulbs, soil and fertilizer? Some of the members come dressed in high heels, fancy hats and rhinestone jewelry like they were going to church. Others come in house-dresses and flat shoes. I am—

FRANKLY CONFUSED

DEAR FRANKLY: When women get together for social chit chat they may get dressed up in their fancy go-to-meeting clothes. But if they meet to fool with fertilizer and dabble in dirt, they should dress down to earth in flats and wash dresses.

DEAR ABBY: We just bought a very nice house in a neighborhood where the houses are kind of close together. The lady who lives next door must have nothing better to do all day but stand at her window and look through mine.

Now I am 50 years old, and I don't need a bodyguard. Should I go over and ask her to please quit looking in my window? Or should I stand there and try to outstare her?

LOOKED AT

DEAR LOOKED: Why don't you just pull down your window shade and forget about it?

DEAR ABBY: What do you think of a 42-year-old man who must go down to the cellar for a smoke in his own home? That man (?) is my son. The reason he can't smoke in the house is because his wife is a nut on smoking. She claims smoke makes her sick. Well, that song and dance is making ME sick and I told my son yesterday that if he wasn't man enough to stand up for his rights in his own home he should move out to the doghouse. Will you give this nutty wife a few jabs in your column? She reads it daily. I'll be watching for it. Thank you.

SOMEBODY'S MOTHER

DEAR MOTHER: Perhaps your son should have one room in the house where he can enjoy a smoke if he so chooses. But if HE doesn't object to going underground to please his wife, keep your jabs to yourself and don't try to stir up trouble.

Unload your problem on Abby. For a personal reply, send a self-addressed, stamped envelope to ABBY, care of this paper.

Funeral Today For Richland Deputy Sheriff

RAYVILLE (Special) — Funeral services for R. W. (Bob) Cumpton Sr., 61, Richland Parish depuy sheriff, will be held 2:30 p.m. today at the Start Baptist Church with the Rev. E. L. Hayes, pastor, officiating.

Mr. Cumpton, who died in his sleep early Friday, was the father of R. W. Cumpton Jr. of Monroe and Mrs. Ray Garland of West Monroe.

Interment will be held in the Start Cemetery under direction of Mulhearn Funeral Home of Rayville. The body will lie in state at the funeral home until time of services.

Mr. Cumpton had been a deputy sheriff for approximately 10 years. He was a native of Start and a member of the Start Baptist Church.

Additional survivors are his widow, Mrs. R. W. Cumpton Sr. of Start, a daughter, Miss Elaine Cumpton of Jackson, Miss., a brother, Aubrey Cumpton of Bastrop and 10 grandchildren.

Pallbearers, all Richland Parish deputies, will be A. L. McKinney, Leo Lyles, Ernest Kennedy, Sidney Crawford, Jesse Watts and Emmett Brown. Honorary pallbearer will be Sheriff Earl E. Hill.

The body will lie in state today at Mr. Compton's residence in Start until noon.

Civitans Slate Breakfast Club; Charter Is Set

Dr. Courtney W. Shrosphire, of Thousand Oaks, Calif., will be the featured speaker via telephone hookup at charter night ceremonies Sept. 15 for the Breakfast Civitan Club of Monroe.

The event will be held at 7:30 p.m. in the Green Room of the Penn Hotel.

Dr. Shropshire is the founder and first president of Civitan International.

Arnold R. Kilpatrick will be installed as president of the new club.

Other new officers are Joseph W. Lister, vice president; James H. Bryant, vice president; Malcomb Fowler, secretary; William R. Kitchens, treasurer; T. H. White, sergeant at arms; and Alexander C. Lee, Mitchel V. May, Frank Serio, D. D. Rogers and Cline Averett, directors.

The new club here was sponsored by the West Monroe Civitan Club. It will meet each Monday from 7 to 8 a.m.

Books To Open After Election

Voter registration books for Ouachita Parish will re - open Tuesday.

Mrs. Mae Lucky, registrar of voters, said the books will remain open until Oct. 6 when they will be closed again in preparation for the general election Nov. 6.

The books have been closed since Aug. 1 for the second Democratic primary being held today.

Officers Brace For Holiday; Caution Is Asked

Authorities were braced Friday for the beginning, at 6 p.m., of the long Labor Day weekend holiday, alerted primarily to the increased likelihood of traffic violations. All agencies urged caution.

The holiday, which for many state workers got underway Thursday with the observance of Huey Long's birthday, runs through midnight Monday. Traditionally, it is a time of vastly increased traffic on area roads and highways.

All city, parish and state offices will be closed Sunday and Monday, with many shut Saturday as well. Police and fire department activity, of course, will continue unabated, intensified in some areas.

The Ouachita Parish sheriff's office will have two rescue boats, equipped with first aid equipment, in operation on the Ouachita River.

Instructions to traffic officers stressed a special lookout for speeding, reckless driving and driving while under the influence of intoxicating beverages.

In other activity over the period, post offices will handle only special delivery material, with all windows closed Sunday and Monday. Most businesses, with the exception of some neighborhood stores, service stations, theatres and restaurants, also will close.

Former Local Resident Dies; Services Today

DELHI (Special) — Millard Jones, 60, formerly of West Monroe, died Thursday night in a Pineville hospital after an illness of several years.

Funeral services have been scheduled for 3 p.m. today at the Oak Grove Baptist Church near Winnsboro, with the Rev. Hershel Clinton officiating. Interment under direction of Gay's Funeral Home of Delhi will follow in Oak Grove Cemetery.

Mr. Jones is survived by four daughters, Mrs. Lois Wilson, West Monroe, Mrs. Joyce Temple, Monroe, and Miss Cheryl and Miss Jewel Jones, both of Fort Necessity; four sons, DeVan Jones, Fresno, Calif., Elton Jones, Dewey, Tex., and Kelvin and Millard Jones Jr., both of Forth Necessity; a sister, Mrs. Callie Middleton, Wisner; two brothers, H. J. Jones, Pineville, and V. J. Jones, Jigger; and six grandchildren.

Pallbearers will be Steve, Tom, Allen and Gail Gilmore, Howard Middleton and Herman Covington.

The body will lie in state until around 2 p.m. today at Gay's Funeral Home.

FORECAST

MONROE SERVICE AREA — Clear to partly cloudy and warm through tonight with a few afternoon and early evening thundershowers. Highest today 90 to 94. Lowest tonight 71 to 75.

MONROE AND VICINITY — Clear to partly cloudy and warm through tonight with a few afternoon and evening thundershowers. Southeasterly winds 8 to 16 mph. Highest today 94. Lowest tonight 74.

MONROE READINGS

High Friday	93
Low Friday	71
Barometer, 6 p.m.	29.84
Rainfall	trace
Sunrise today	5:43 a.m.
Sunset today	6:33 p.m.

LOUISIANA DELTA Agricultural Forecast — Today, 4-8 tenths clouds with up to 30 per cent of area having rain with amounts to one-half inch. High, 90-94. Southerly winds 8-15 mph.

Tonight — 3-6 tenths clouds with up to 20 per cent of area having rain with amounts to one-quarter inch. Low, 70-75. Southerly winds 4-10 mph and a light dew.

Outlook for Sunday — widely scattered thundershowers. High, 88-92 and lot 70-74.

FLYING FARMER Forecast—Ceilings this morning over the area are expected to be generally 3000 scattered to broken with considerable stratus clouds forming at 600-800 feet and visibilities down to one mile in fog over northern Louisiana, Arkansas and western Tennessee around 4:30 a.m. and lifting to 1500 feet broken visibilities better than 7 miles by 9:30 a.m. There is still a risk of a thunderstorm over the area during the early morning hours, increasing after sunrise. Surface winds will be southerly 5-6 mph increasing to 10-12 mph during mid-morning.

River Stages

Stations	Flood Stages in ft.	Present stage	24-hour stage change
MISSISSIPPI			
St. Louis	30	3.1	2.7 Fall
Memphis	34	1.5	0.1 Fall
Helena	44	8.1	0.3 Rise
Arkansas City	44	3.1	0.2 Rise
Vicksburg	43	2.7	0.1 Rise
Natchez	48	8.1	0.1 Fall
Red Riv Lndg	45	r10.5	0.3 Fall
Baton Rouge	35	4.8	0.4 Fall
Donldsnville	28	3.8	0.2 Fall
New Orleans	17	2.1	0.1 Fall
ATCHAFALAYA			
Simmesport	41	s5.0	0.3 Fall
Melville	41	s7.9	0.1 Fall
Atchafalaya	29	s7.3	0.0
Morgan City	7	4.8	0.1 Rise
OUACHITA			
Camden	26	6.3	0.8 Rise
Monroe	40	14.2	0.1 Fall
BLACK			
Jonesville	50	r11.1	0.1 Fall
OHIO			
Pittsburgh	25	p16.5	0.0
Cincinnati	52	p12.0	
Cairo	40	13.4	1.1 Rise
ARKANSAS			
Little Rock	23	-2.4	0.4 Fall
RED			
Shreveport	30	7.2	0.2 Rise
Alexandria	32	s2.0	0.4 Rise
PEARL			
Jackson	18	3.7	0.1 Rise

S-Stage yesterday morning; P-Pool stage; R-Stage day before yesterday.

DEATHS

Carolyn Tolbert

COLUMBIA (Special) — Carolyn Tolbert, four - year - old resident of Columbia, died Friday afternoon in a Monroe hospital following an illness of about six months.

Funeral services will be held today at 1:30 p.m. in the chapel of Riser and Son Funeral Home of Columbia. Interment will follow in the Oak Grove Cemetery near Winnsboro.

Surviving are her parents, Mr. and Mrs. J. C. Tolbert, two brothers, J. C. Tolbert Jr. and Edward Tolbert, two sisters, Linda Faye Tolbert and Glenda Gaye Tolbert, maternal grandmother, Mrs. Sallie Peoples, and paternal grandparents, Mr. and Mrs. Richard Tolbert, all of Columbia.

CRASH INJURES 33

ZELL AM SEE, Austria (UPI) —Police said Friday that 39 persons were injured when a freight train crashed into a passenger train in the station of this Salzburg Province town.

HINTS FROM Heloise

DEAR HELOISE:

When I iron white things, sometimes I scorch a spot. I find it an excellent idea to keep a bottle of peroxide and a piece of cotton cloth or some facial tissues near the ironing board.

I can then dab the scorched spot with some peroxide and let it set for a while. I then put a facial tissue over the spot and iron over it again. The brown spot is all gone and saves bleaching and washing the entire garment over again.

ALICE SMITH

DEAR HELOISE:

Why do you say to soak clothes only 10 minutes? I always soak mine overnight in suds and bleach.

DORIS O' LEARY

Home economists tell us that after clothes soak 14 minutes the dirt is loose in the water. After that time, the dirt in the water starts soaking back into the clothes. I take their word for it as laundry is their business! I, too, have tested this.

When I tell you to soak your clothes only ten minutes, I know what I'm doing. When your bell goes off to tell you the 10 minutes is up, housewives and mothers are either in the bath, wiping a child's face, or on the phone. Then it takes another three or four minutes for you to find your cigarettes or say goodbye and get back to the laundry.

Ten minutes is considered sufficient time for soaking clothes. If you leave them 16 minutes, the dirt will begin setting back into them! The water is soiled by that time.

What would it look like if you took a perfectly clean white shirt and soaked it in dirty water? It would get gray!

Don't soak clothes in dirty water. This is why people who have old type manual machines always wash their white clothes first, colored next and then dark things. Remember how dirty the water in the wash tubs used to be by the time you washed the colored things? Same thing with soaking! And don't forget the soap film. If your clothes are white before ironing and then turn gray, it's soap film. Remove it.

HELOISE

JOHNSON BROS.
BARBER & BEAUTY SUPPLY CO.
National Brand Supplies
105 Catalpa St. Ph. FA 3-7226
for Barber and Beauty Shops

Hunters - Campers
VACATIONERS
See the New
E-Z KAMPER TODAY
P. R. Marshall
La. Distributor
5811 Lanny St. Ph. Hi 2-3776
Alexandria, La.
Write for free Literature
Dealer - Wanted

AT YOUR SERVICE
General Electric Exclusive Ice Service! • Stores Ice Cubes at convenient level • Flip-Over Trays to eject cubes • Refill trays right in place. No need to carry to sink!

Model TC-464W
13.6 Cu. Ft. Net Volume
GENERAL ELECTRIC FROST-GUARD REFRIGERATOR-FREEZER
NO DEFROSTING EVER . . . not even in the big roll-out freezer! • Adjustable Swing-Out Shelves • Butter Conditioner • Swing-out vegetable bins • Mix-or-Match colors and white.
Only $2.50 per week after small down payment
Proof of Quality! 7 MILLION REFRIGERATORS IN USE 10 YEARS OR LONGER
VINCENT ZAGONE, SALESMAN
APPLIANCE CENTER
CALVERT FRANTOM, Owner
1020 N. 4th, Monroe
Free Parking FA 3-4427

Belk-Gallant

STOCK UP VALUE!
Men's Stretch To Fit Fishermans Knit
DRESS SOCKS
57c pr.
Smart new fall colors . . . if perfect would sell for 79c — One size fits all . . .

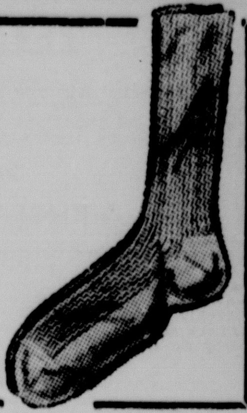

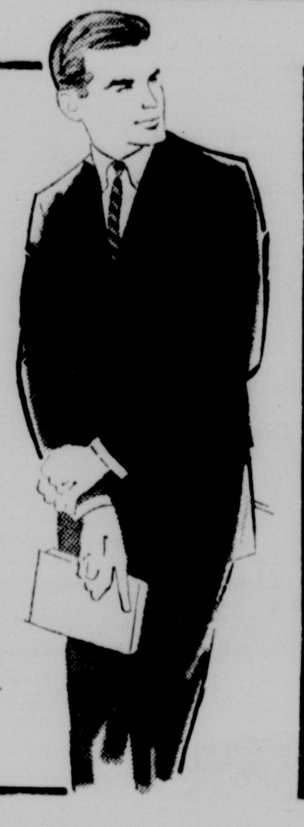

New Shipment!
MENS ALL WOOL WORSTED and FLANNEL
FALL SUITS
$27
Shorts - Reg. - Longs
Smart new fall colors and patterns . . . if perfect would sell for 39.95 . . .
Shop now on LAYAWAY. Small Deposit will hold your choice . . .

SPECTACULAR PURCHASE!
Values To 12.99
Mens and Boys
Zip Front - Button Front
SWEATERS
$4 AND $6
Smart Orlon flat knits - Button and Zip front Bulky Knits . . . Slight imperfects . . . many - many fall fashion colors - Boys sizes 10-16 - Mens sizes s-m-l
Street Floor

LAYAWAY SALE!
3 to 6X and 7 to 14
GIRLS
CLASSROOM COTTONS
$2 AND $3
Sizes 3 to 6X Sizes 7 to 14
Values to 5.99 - New Fall Styles . . . Small Deposit will hold your selection.
Third Floor

STOCK UP!
Soft - Absorbent
BIRDSEYE DIAPERS
$1.50 DOZEN
Compare at 1.99
Full Size - Top Quality
Stock Up at this Low - Low Price.
Third Floor

SPECIAL FEATURE — ONCE A YEAR SAVINGS!
FAMOUS MAKE — MIX OR MATCH
CHILDRENS KNITWEAR
• KNIT SHORTS • BUTTON SHOULDER CARDIGANS • CREW NECK CARDIGANS
88c-1.00
• LONG SLEEVE COLLAR MODELS • LONG SLEEVE CARDIGANS
SIZES 1 TO 3 AND 3 TO 6x
If Perfect Would Sell For To 1.79

2 YEAR GUARANTEE
FULLY AUTOMATIC ELECTRIC BLANKET
$10
DOUBLE BED SIZE — SINGLE CONTROL — Blue - Tan - Pink - Green
On The Balcony

SPECIAL FEATURE!
ALLERGY FREE
FOAM PILLOWS
2 FOR $7
Soft plump foam rubber . . . zipper muslin covers . . . odor free and non allergenic

ONE GROUP
WOMENS AND CHILDRENS
SHOES
$1 PAIR
womens & childrens canvas shoes - womens dress shoes - Final Clearance. Come early for best selection . . .

Values To 1.00 Yd.
Famous Make
WOVEN GINGHAMS
57c YARD
All First Quality
New Fall Patterns
36" Wide . . . Shop Early For Best Selection . . .

NEW SHIPMENT!
MENS
ZELAN TREATED
ALL - WEATHER
COATS
$10
REGULARS - LONGS
Tan - Black - Loden
Sizes 36 to 46
Fully Rayon Lined
Street Floor

First Processor Signs Contract In Farm Fight

CORNING, Iowa (UPI) — The National Farmers Organization (NFO) announced the signing Friday of the first "master contract" with a processor only a few hours before the start of a heralded showdown battle for higher prices in the market place.

Oren Lee Staley, Rea, Mo., NFO president, said a contract had been "signed, sealed and delivered." He declined to disclose the name of the firm or the farm product covered by the agreement.

The NFO's fight for higher prices was to begin at midnight Friday. Members in a 16-state area pledged to stop shipping cattle, hogs, sheep, corn and soybeans to market.

Negro Is Killed By Electrocution

OAK GROVE (Special) — Glenda Voss, 23, Terry Negro, died of electric shock around 8:30 a.m. Friday when she came in contact with a live wire while attempting to rotate a television antenna.

The Voss woman had been living at the home of her grandmother, Hattie Weston of Terry. The grandmother and several neighbors were reported to have attempted to free her from the wire, but withdrew when shocked themselves.

The woman was reported dead before current could be halted. The accident took place at the side of the Weston home.

Club Addition To Be Finished By November 1st

Workers on a $12,000 addition to the West Monroe Boys Club on North Violet Street are pushing for a completion date of Nov. 1, Club President John McCormick revealed Friday.

Included in the work are a gymnasium, two storage rooms and a shower room, space called by McCormick, also city judge in West Monroe, "desperately needed."

Approximately 400 boys presently are enrolled in the organization, now planning for its second year of operation. A membership of about 150 originally was considered.

Owner of the club house, the Burnett Downs Post of the American Legion, authorized the work. Rent will increase to $25 per month.

TELEVISION

(The radio and television schedules contained in this column are published as a courtesy and a service to the readers of this newspaper. The newspaper is not responsible for any inaccuracies in the schedules which are supplied by the stations concerned.)

SATURDAY

KNOE-TV—Channel 8

7:45—Pastor's Study
7:50—Farmer Weather
7:55—Sat. Morn. Edition
8:00—Captain Kangaroo
9:00—Alvin
9:30—Mighty Mouse
10:00—Allakazam
10:30—Roy Rogers
[illegible]
8:00—Everglades
8:30—Paladin
9:00—Gunsmoke
10:00—Law of Plainsman
10:30—Defenders
11:00—San Francisco Beat

KTVE-TV—Channel 10

7:15—Farm Time
7:30—Home Show
8:00—Mr. Magoo
8:30—Pip the Piper
9:00—Shari Lewis
9:30—King Leonard
10:00—Fury
10:30—Bugs Bunny
[illegible]

KALB-TV, Alexandria, La.—Channel 5

8:00—Laverne Perry
9:00—Shari Lewis
9:30—King Leonardo
10:00—Fury
10:30—Make Room for Dad
[illegible]
6:00—Life at Its Best
6:30—Wells Fargo
7:30—Peter Gunn
8:00—Movie

WLBT-TV, Jackson, Miss.—Channel 3

7:00—Morning Prayer
7:15—Cartoons
7:30—Robin Hood
8:00—WLBT News
8:15—Johnny Be Careful
8:30—Pip the Piper
9:00—Shari Lewis
9:30—King Leonardo
10:00—Fury
[illegible]
5:00—Teen Tempos
5:30—Sir Francis Drake
6:30—Wells Fargo
7:00—Leave it to Beaver
8:00—Lawrence Welk
9:00—Dr. Kildare
10:00—The Untouchables
11:00—Premiere

WJTV, Jackson, Miss.—Channel 12

[illegible]
8:00—The Play Shop
8:15—Captain Kangaroo
9:00—Bugs Bunny
9:30—Mighty Mouse
10:00—Allakazam
Roy Rogers Show
Perry Mason
Defenders
Paladin
Gunsmoke
Grand Ole Opry
News & Weather
[illegible]

KTAL, Shreveport, La.—Channel 6

[illegible]
Popeye Theater
Pip the Piper
Shari Lewis
King Leonardo
[illegible]

KTBS-TV, Shreveport, La.—Channel 3

[illegible]

KSLA, Shreveport, La.—Channel 12

8:00—Captain Kangaroo
9:00—Alvin
9:30—Mighty Mouse
10:00—Allakazam
10:30—Roy Rogers
[illegible]

RADIO

(Editor's Note: In the following schedules news and music will be featured unless otherwise indicated.)

KLIC—1230 KC

[illegible]

KMLB—1440 KC, FM 104.1 MC

[illegible]

KNOE—540 KC

[illegible]

KUZN—1310 KC

[illegible]

KWKH, Shreveport, La.—1130 KC, FM 94.5 MC

[illegible]

KMAR, Winnsboro, La.—1570 KC

[illegible]

KVOB, Bastrop, La.—1340 KC

[illegible]

KTRY, Bastrop, La.—730 KC

[illegible]

KRIH, Rayville, La.—990 KC

[illegible]

KTOC, Jonesboro, La.—920 KC

[illegible]

KAGH, Crossett, Ark.—800 KC

[illegible]

KWCL, Oak Grove, La.—1280 KC

[illegible]

KTOC, Jonesboro, La.—920 KC

[illegible]

ENJOY FALSTAFF

with Baseball TV GAME OF THE WEEK KNOE Television This Weekend

Saturday 11:45 AM at New York Kansas City
Sunday 11:45 AM Kansas City at New York

FIRST HAND REPORT

'News-Letter' Views Iron Curtain Lands

By ED HOLLIDAY
World Staff Writer

In a personal "news-letter" to Sam Rubin Jr. of Monroe the author of the letter, Mrs. Minna Goldman Selig incisively points out her views gleaned on a tour made recently behind the Iron Curtain.

Mrs. Selig's letter dwells chiefly on the drabness, limitations of freedom, endless and long delays of getting passports checked, and the communist guides' historical inaccuracies on her trip through the satellite countries of East Germany, Poland and Czechoslavakia.

She also questions often the advisability of sending foreign aid to these nations.

Mrs. Selig began her letter saying that "You've all, undoubtedly heard or read much of the information which I'm about to write, but, in my opinion, these facts are of such vital importance in all of our lives, that they cannot be overemphasized.

"It's almost impossible to convey, by word or picture, the impact of actually experiencing what is going on in those unfortunate countries."

ONLY AMERICAN

The author says she was the only American to make the trip. Her fellow passengers were French, mostly white collar class, a few teachers, artists, etc. "I was appalled at the complacency with which many — not all — of my fellow voyagers viewed the situations and scenes which we experienced," she said.

She went on to say that at each border the group was assigned an official guide who remained with them until they left that country. The guides she said "kept up a continual running narration of the damage during the war by American and Nazi bombers." No mention was made of French, English or Russian bombing, she said.

"In fact, always, it was the Russians who saved them from their terrible plight, and who are now restoring their countries to a normal and useful way of life. The wonderful French influence on art and culture, etc. was noticeably stressed. Naturally the French were pleased, and this softened them up for the continual flow of Communist propaganda which followed throughout our entire trip," the letter stated.

Mrs. Selig said a certain amount of reconstruction is going on, but the gaping war wounds still predominate. She said in East Berlin, "the famous boulevard, the former Stalin Allee, now re-name which is their great pride of reconstruction, is already falling apart."

NO SECRET

The letter also tells of an incident in which Mrs. Selig tried to photograph the Berlin wall. After being refused, she exclaimed loudly in French, "I don't know why there should be such a fuss over it, it's no secret that the wall is here."

After two days in East Germany the entourage returned to West Germany for a few hours and then crossed the East German frontier into Poland. Mrs. Selig, emphasizing the importance of humor in such a situation, said after being stopped at the border for three hours to have documents checked, they finally were given the "go" signal only to be halted again by a young customs officer.

"He boarded the bus and started a spot check of wallets and purses to be sure no one had cheated on the money declaration which we had been required to make. An elderly French 'mademoiselle' sitting in front of me, was gazing intently out of the window as the officer approached her seat," she said. After the officer had thoroughly searched her purse, "he scowlingly pointed to the lady's bosom and asked if she had concealed anything there. 'Oh yes, two antique busts,'" the French woman replied. The customs officer turned on his heel and left the bus.

In Poland Mrs. Selig saw the infamous Nazi prisoner camp Auschwitz, which she says has been made into a museum. Being taken through Auschwitz, the letter said, the guide's comments always referred to the "Russians who saved the Jews from the terrible Nazis."

Mrs. Selig said that by this time some of the "hitherto silent passengers began to see through the propaganda."

When a young guide was asked questions about the Russians' pact with Hitler in 1939 his education apparently hadn't prepared him, and he almost exploded, saying that there never was such a pact; that it is all a lie trumped up by the capitalist nations to distort history for their own purposes."

WELL KEPT

Mrs. Selig said the Polish farms seem very well kept and are the only non-collectivised part of the Polish economy. She said the meals they were served in Polish hotels far surpassed any on the trip. "Why then do they need American aid?" Mrs. Selig asked.

The saddest part of the entire tour was the visit to Czechoslovakia, she said. She had known it during its "day of democracy" 30 years ago. It was happy and prosperous then, she said, but has since been cut down by the Nazis and Communists. "Fortunately, the lovely old city of Prague suffered comparatively little destruction," Mrs. Selig said. Although it is still beautiful, its drabness reminds her of a charming body without a soul, she wrote.

Finally, Mrs. Selig crossed the border at Mayence back into freedom again and, "I was never so glad to arrive anywhere, even including the greeting by the 'Grand Old Girl' in New York harbor."

FBI Probes Buras Threats

BURAS, La. (AP) — Reported threats of violence Friday closed Our Lady of Good Harbor Catholic schools, desegregated two days ago. Less than three hours later, the FBI began to investigate.

Church officials indicated classes would resume Tuesday after the Labor Day weekend. Five Negroes and 38 white children attended the school Wednesday in the first Roman Catholic school desegregation in Louisiana. Attendance Thursday dwindled to 25 whites.

The FBI entered the case "at the specific request of the attorney general of the United States."

Twenty minutes before the scheduled start of classes, the Rev. Christopher Schneider told newsmen school was called off "because of numerous threats of physical violence and fear of insufficient police protection."

Sheriff Chester Wooten said his men had the situation in hand. He said Father Schneider had called him saying priests had been threatened several times.

For the second straight day, about 100 white persons gathered in front of the school. They carried signs protesting desegregation.

The federal move was viewed as a direct challenge to Plaquemine Parish (county) political boss Leander H. Perez Sr. The 71-year-old arch-segregationist was excommunicated last April for opposition to Catholic school desegregation.

An hour after Father Schneider's announcement, Perez made a brief speech outside the school. Some 75 persons, eating ice cream and drinking soft drinks joked and laughed.

The fiery Perez called the desegregation move a "deliberate spite move against Judge Perez."

He next attacked Archbishop John P. Cody's statement the church would get funds elsewhere for school lunches, transportation and textbooks normally supplied by the state.

"He'll get his money, damn his hide, but he won't bluff Judge Perez and the people of Plaquemines," Perez said. The crowd cheered.

A day earlier, Perez had charged a $3 million federal grant for an archdiocese housing development was the Kennedy administration's "payoff" for parochial school desegregation.

Friday, Cody, who is administrator of the archdiocese, said: "Considering the source of these allegations, I am certain that intelligent people will understand how utterly false and thoroughly irresponsible they are, and in consequence deserve no further comment."

Archbishop Joseph Francis Rummel dropped racial bars at parochial and private schools in the 11-parish archdiocese last spring. School started this week in four parishes, but Plaquemines was the only one to report desegregation. Catholic schools in the rest of the archdiocese start Tuesday.

Satellite Net Bill Signed By Kennedy

WASHINGTON (AP)—President Kennedy on Friday signed a law to establish a unique, government-sponsored but privately owned corporation to operate this nation's part of a global space communications system.

He pledged that "no single company or group will have the power to diminate" the company and its operations which are expected ultimately to include around-the-world transmission of live television programs.

Transmission of television signals by bouncing them off satellites in orbit around the earth would be only one phase of the commercial operations of the space system. Phone conversations and radio messages also would be transmitted via the series of satellites of which the presently orbiting Telstar is the prototype.

Kennedy not only gave assurance against single-company domination of the new corporation but said in a statement that the law provides "many safeguards to protect the public interest" in other ways.

The assurances trace to the prolonged, filibustering fight made against the measure by a small group of Democratic senators. They sought government ownership of the new system and described the bill as a "monstrous giveaway" of space capabilities developed by billions of tax dollars.

Opponents of the bill centered their fire on the American Telephone & Telegraph Co. which built Telstar and paid the government to put it into orbit. The opposing senators argued AT&T would gain effective control of the new system and would play a monopolistic role in its operations.

Kennedy announced he soon would send to the Senate the names of persons he will select as the incorporators to take the preliminary steps in setting up the company. The corporation's stock then will be sold at not more than $100 a share, half to the general public and half to established communications companies.

The appointed incorporators would run the company for the first year, or until a board of directors is elected. They will decide also on the size of the initial stock issue.

Kennedy used 15 pens to sign the measures and was surrounded by a large group of congressmen and others who have been working for passage of the measure.

He said the public, the communications industry and the federal government "all will contribute" "and all may reasonably hope to benefit."

WALTER C. SAUER, who has been nominated by President Kennedy to be first vice president of the Export-Import Bank. He has been executive vice president of the bank since April 1955. (AP Wirephoto)

Activity Light In City Court Session Friday

Relatively light activity marked Monroe city court Friday before Judge W. M. Harper, with traffic cases forming the bulk of the day's docket.

Monroe Negro Wallace Strong, 44, 117 S. 21st St., drew separate fines in four violations, including $425 for driving while under the influence of intoxicating beverages; $100 for driving with a revoked drivers license; $27 for speeding and $5 for driving with an improper muffler.

Bonds of $25 for reckless driving were forfeited by Joe M. Spence, 507 Carlton Ave., Jack E. Fouene, 124 Delano Dr.; and Negro Minerva W. Brown, 3020 Bronson. For speeding, a bond of $15 was forfeited by Bobby Norton, 300 McGuire, as one of $10 by Clarice B. Flutt, 120 Westwood Dr., West Monroe.

Driving with a revoked drivers license cost Negro Golde Sellers, 20, of 2011 Conover St., $100, while a charge of illegal use of a weapon against 47 year old Sidney S. Arnold, 1600 Mississippi St., was nolle prossed.

In other action, two cases of public drunkenness also were nolle prossed, while a third person drew sentence of 30 days; one person was fined and one forfeited bond for running stop signs; and three others forfeited bonds for running red lights.

Also forfeited was a $25 bond for following too closely.

FLOOD TOLL RISES

SEOUL (UPI) — The United Nations command reported Friday that the death toll from floods in three South Korean provinces has risen to 205. [illegible] are missing and [illegible] homeless.

2 West Indian Islands Gain Independence

PORT OF SPAIN, Trinidad (UPI) — The West Indian islands of Trinidad and Tobago became an independent nation within the British Commonwealth Friday to the beat of their famed "steel bands."

Independence formally became effective at 12:01 a.m. when the new nation's flag was raised to the cheers of more than 20,000 persons packed into Port of Spain's main square.

More than 50 television cameras were located at strategic points in this capital city to give viewers in outlying areas a chance to watch ceremonies in the island's churches and public squares. Roman Catholic, Protestant, Hindu and Moslem services marked the occasion.

(In Washington, a Defense Department spokesman said Trinidad's independence is unlikely to necessitate any changes in U.S. Caribbean defenses. The United States has been assured of tenure of its anti-submarine base on Trinidad for at least 17 years, and the period may be extended.)

ELECT

Paul L. Crowell
School Board Member
WARD 5

As a citizen of Ward 5 it is everyone's duty to vote in this important election Sat., Sept. 1st.

For Free Transportation To and From Voting Polls Call FA 5-5152 or FA 3-3998

VOTE NO. 43
(VOTE FOR TWO)

Paid for by Paul L. Crowell

WOW!

The Response Is Terrific!

A LOT OF FOLKS KNOW A BOAT BARGAIN WHEN THEY SEE ONE!

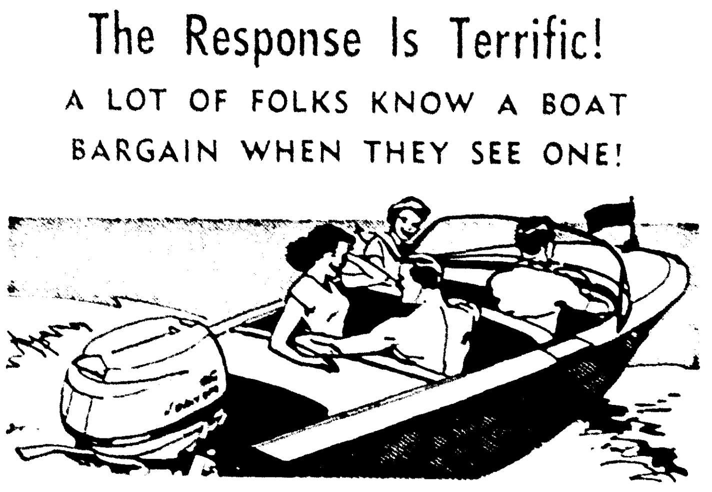

Over 50 new proud captains have taken command of their new craft during this our most drastic CLEARANCE of boats and motors.

WHY NOT YOU!

This is the time to save a lot of money and enjoy the best two boating months of the year. Our selections still include the most popular models sold this year.

WE WILL TAILOR TERMS TO FIT YOUR BUDGET!
NO DOWN PAYMENT!
In Many Cases
36 Months Bank Rate to Pay!

HOWARD GRIFFIN
700 So. Grand Ph. 325-9652

FOR SEGREGATION
VOTE NO. 4
FOR
John E. Mulhearn
Candidate For State Board Of Education
Second Primary Saturday, September 1
FOR IMPROVEMENT AND PROGRESS OF OUR PUBLIC SCHOOLS

BEST QUALIFIED BY:

Business experience: An owner of Mulhearn Funeral Home and Insurance Company

Professional Experience: Eight years practice of law

Political Experience: Twice elected Mayor of Rayville

Personal Background: Born and raised in Monroe, member of Monroe First Methodist Church

Educational Attainment: Law degree

John E. Mulhearn is opposed to any reduction in Ouachita Parish school funds as proposed by the Public Affairs Research Council of Louisiana, Inc., commonly known as "PAR", of which my opponent is not only a member but is a former director.

Paid for and published by John E. Mulhearn

First Processor Signs Contract In Farm Fight

CORNING, Iowa (UPI) — The National Farmers Organization (NFO) announced the signing Friday of the first "master contract" with a processor only a few hours before the start of a heralded showdown battle for higher prices in the market place.

Oren Lee Staley, Rea, Mo., NFO president, said a contract had been "signed, sealed and delivered." He declined to disclose the name of the firm or the farm product covered by the agreement.

The NFO's fight for higher prices was to begin at midnight Friday. Members in a 16-state area pledged to stop shipping cattle, hogs, sheep, corn and soybeans to market.

Negro Is Killed By Electrocution

OAK GROVE (Special)—Glende Voss, 23, Terry Negro, died of electric shock around 8:30 a. m. Friday when she came in contact with a live wire while attempting to rotate a television antenna.

The Voss woman had been living at the home of her grandmother, Hattie Weston of Terry. The grandmother and several neighbors were reported to have attempted to free her from the wire, but withdrew when shocked themselves.

The woman was reported dead before current could be halted. The accident took place at the side of the Weston home.

Club Addition To Be Finished By November 1st

Workers on a $13,000 addition to the West Monroe Boys Club on North Violet Street are pushing for a completion date of Nov. 1, Club President John McCormick revealed Friday.

Included in the work are a gymnasium, two storage rooms and a shower room, space called by McCormick, also city judge in West Monroe, "desperately needed."

Approximately 500 boys presently are enrolled in the organization, now priming for its second year of operation. A membership of about 150 originally was considered.

Owner of the club house, the Burnett - Downs Post of the American Legion, authorized the work. Rent will increase to $225 per month.

FIRST HAND REPORT

'News-Letter' Views Iron Curtain Lands

By ED HOLLIDAY
World Staff Writer

In a personal "news-letter" to Sam Rubin Jr. of Monroe the author of the letter, Mrs. Minna Goldman Selig incisively points out her views gleaned on a tour made recently behind the Iron Curtain.

Mrs. Selig's letter dwells chiefly on the drabness, limitations of freedom, endless and long delays of getting passports checked, and the communist guides' historical inaccuracies on her trip through the satellite countries of East Germany, Poland and Czechoslavakia.

She also questions often the advisability of sending foreign aid to these nations.

Mrs. Selig began her letter saying that "You've all, undoubtedly heard or read much of the information which I'm about to write, but, in my opinion, these facts are of such vital importance in all of our lives, that they cannot be overemphasized.

"It's almost impossible to convey, by word or picture, the impact of actually experiencing what is going on in those unfortunate countries."

ONLY AMERICAN

The author says she was the only American to make the trip. her fellow passengers were French, mostly white collar class, a few teachers, artists, etc. "I was appalled at the complacency with which many — not all — of my fellow voyagers viewed the situations and scenes which we experienced," she said.

She went on to say that at each border the group was assigned an official guide who remained with them until they left that country. The guides she said "kept up a continual running narration of the damage during the war by American and Nazi bombers." No mention was made of French, English or Russian bombing, she said.

"In fact, always, it was the Russians who saved them from their terrible plight, and who are now restoring their countries to a normal and useful way of life. The wonderful French influence on art and culture, etc., was noticeably stressed. Naturally the French were pleased, and this softened them up for the continual flow of Communist propaganda which followed throughout our entire trip," the letter stated.

Mrs. Selig said a certain amount of reconstruction is going on, but the gaping war wounds still predominate. She said in East Berlin, "the famous boulevard, the former Stalin Allee, now re-name which is their great pride of reconstruction, is already falling apart."

NO SECRET

The letter also tells of an incident in which Mrs. Selig tried to photograph the Berlin wall. After being refused, she exclaimed loudly in French, "I don't know why there should be such a fuss over it; it's no secret that the wall is here . . ."

After two days in East Germany the entourage returned to West Germany for a few hours and then crossed the East German frontier into Poland. Mrs. Selig, emphasizing the importance of humor in such a situation, said after being stopped at the border for three hours to have documents checked, they finally were given the "go" signal only to be halted again by a young customs officer:

"He boarded the bus and started a spot check of wallets and purses to be sure no one had cheated on the money declaration which we had been required to make. An elderly French 'mademoiselle' sitting in front of me, was gazing intently out of the window as the officer approached her seat," she said. After the officer had thoroughly searched her purse, "he scowlingly pointed to the lady's bosom and asked if she had concealed anything there. 'Oh yes, two antique busts,' " the French woman replied. The customs officer turned on his heel and left the bus.

In Poland Mrs. Selig saw the infamous Nazi prisoner camp Auschwitz, which she says has been made into a museum. Being taken through Auschwitz, the letter said, the guide's comments always referred to the "Russians who saved the Jews from the terrible Nazis."

Mrs. Selig said that by this time some of the "hitherto silent passengers began to see through the propaganda."

When a young guide was asked questions about the Russians' pact with Hitler in 1939 his education apparently hadn't prepared him, "and he almost exploded, saying that there never was such a pact; that it is all a lie trumped up by the capitalist nations to distort history for their own purposes."

WELL KEPT

Mrs. Selig said the Polish farms seem very well kept and are the only non - collectivised part of the Polish economy. She said the meals they were served in Polish hotels far surpassed any on the trip. "Why then do they need American aid?" Mrs. Selig asked.

The saddest part of the entire tour was the visit to Czechoslovakia, she said. She had known it during its "day of democracy" 30 years ago. It was happy and prosperous then, she said, but has since been cut down by the Nazis and Communists. "Fortunately, the lovely old city of Prague suffered comparatively little destruction," Mrs. Selig said. Although it is still beautiful, its drabness reminds her of a charming body without a soul, she wrote.

Finally, Mrs. Selig crossed the border at Mayence back into freedom again and, "I was never so glad to arrive anywhere, even including the greeting by the 'Grand Old Girl' in New York harbor."

Satellite Net Bill Signed By Kennedy

WASHINGTON (AP)—President Kennedy on Friday signed a law to establish a unique, government-sponsored but privately owned corporation to operate this nation's part of a global space communications system.

He pledged that "no single company or group will have the power to diminate" the company and its operations which are expected ultimately to include around-the-world transmission of live television programs.

Transmission of television signals by bouncing them off satellites in orbit around the earth would be only one phase of the commercial operations of the space system. Phone conversations and radio messages also would be transmitted via the series of satellites of which the presently orbiting Telstar is the prototype.

Kennedy not only gave assurance against single-company domination of the new corporation but said in a statement that the law provides "many safeguards to protect the public interest" in other ways.

The assurances trace to the prolonged, filibustering fight made against the measure by a small group of Democratic senators. They sought government ownership of the new system and described the bill as a "monstrous giveaway" of space capabilities developed by billions of tax dollars.

Opponents of the bill centered their fire on the American Telephone & Telegraph Co. which built Telstar and paid the government to put it into orbit. The opposing senators argued AT&T would gain effective control of the new system and would play a monopolistic role in its operations.

Kennedy announced he soon would send to the Senate the names of persons he will select as the incorporators to take the preliminary steps in setting up the company. The corporation's stock then will be sold at not more than $100 a share, half to the general public and half to established communications companies.

The appointed incorporators would run the company for the first year, or until a board of directors is elected. They will decide also on the size of the initial stock issue.

Kennedy used 15 pens to sign the measures and was surrounded by a large group of congressmen and others who have been working for passage of the measure.

He said the public, the communications industry and the federal government all will contribute "and all may reasonably hope to benefit."

WALTER C. SAUER, who has been nominated by President Kennedy to be first vice president of the Export-Import Bank. He has been executive vice president of the bank since April 1955. (AP Wirephoto)

Activity Light In City Court Session Friday

Relatively light activity marked Monroe city court Friday before Judge W. M. Harper, with traffic cases forming the bulk of the day's docket.

Monroe Negro Wallace Strong, 44, 117 S. 21st St., drew separate fines in four violations, including $425 for driving while under the influence of intoxicating beverages; $100 for driving with a revoked drivers license; $27 for speeding and $5 for driving with an improper muffler.

Bonds of $25 for reckless driving were forfeited by Joe M. Spence, 507 Carlton Ave., Jack E. Fouche, 124 Delano Dr.; and Negro Minerva W. Brown, 3020 Bronson. For speeding, a bond of $15 was forfeited by Bobby Norton, 800 McGuire, as one of $10 by Clarice B. Flutt, 120 Westwood Dr., West Monroe.

Driving with a revoked drivers license cost Negro Golde Sellers, 20, of 2011 Conover St., $100, while a charge of illegal use of a weapon against 47 year old Sidney S. Arnold, 1609 Mississippi St., was nolle prossed.

In other action, two cases of public drunkenness also were nolle prossed, while a third person drew sentence of 90 days; one person was fined and one forfeited bond for running stop signs; and three others forfeited bonds for running red lights.

Also forfeited was a $25 bond for following too closely.

FLOOD TOLL RISES

SEOUL (UPI)—The United Nations command reported Friday that the death toll from floods in three South Korea provinces has risen to 205. Officials said 89 persons are missing and about 10,000 are homeless.

2 West Indian Islands Gain Independence

PORT OF SPAIN, Trinidad (UPI) — The West Indian islands of Trinidad and Tobago became an independent nation within the British Commonwealth Friday to the beat of their famed "steel bands."

Independence formally became effective at 12:01 a.m. when the new nation's flag was raised to the cheers of more than 20,000 persons packed into Port of Spain's main square.

More than 50 television cameras were located at strategic points in this capital city to give viewers in outlying areas a chance to watch ceremonies in the island's churches and public squares. Roman Catholic, Protestant, Hindu and Moslem services marked the occasion.

(In Washington, a Defense Department spokesman said Trinidad's independence is unlikely to necessitate any changes in U.S. Caribbean defenses. The United States has been assured of tenure of its anti - submarine base on Trinidad for at least 17 years, and the period may be extended.)

ELECT

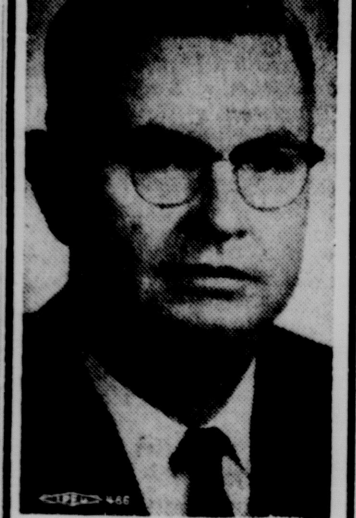

Paul L. Crowell
School Board Member
WARD 5
As a citizen of Ward 5 it is everyone's duty to vote in this important election Sat., Sept. 1st.
For Free Transportation To and From Voting Polls Call FA 5-5152 or FA 3-3998
VOTE NO. 43
(VOTE FOR TWO)
Paid for by Paul L. Crowell

FBI Probes Buras Threats

BURAS, La. (AP) — Reported threats of violence Friday closed Our Lady of Good Harbor Catholic schools, desegregated two days ago. Less than three hours later, the FBI began to investigate.

Church officials indicated classes would resume Tuesday after the Labor Day weekend. Five Negroes and 38 white children attended the school Wednesday in the first Roman Catholic school desegregation in Louisiana. Attendance Thursday dwindled to 25 whites.

The FBI entered the case "at the specific request of the attorney general of the United States." Twenty minutes before the scheduled start of classes, the Rev. Christopher Schneider told newsmen school was called off "because of numerous threats of physical violence and fear of insufficient police protection."

Sheriff Chester Wooten said his men had the situation in hand. He said father Schneider had called him saying priests had been threatened several times.

For the second straight day, about 100 white persons gathered in front of the school. They carried signs protesting desegregation.

The federal move was viewed as a direct challenge to Plaquemine Parish (county) political boss Leander H. Perez Sr. The 71-year-old arch - segregationist was excommunicated last April for opposition to Catholic school desegregation.

An hour after Father Schneider's announcement, Perez made a brief speech outside the school. Some 75 persons, eating ice cream and drinking soft drinks joked and laughed.

The fiery Perez called the desegregation move a "deliberate spite move against Judge Perez."

He next attacked Archbishop John P. Cody's statement the church would get funds elsewhere for school lunches, transportation and textbooks normally supplied by the state.

"He'll get his money, damn his hide, but he won't bluff Judge Perez and the people of Plaquemines," Perez said. The crowd cheered.

A day earlier, Perez had charged a $3 million federal grant for an archdiocese housing development was the Kennedy administration's "payoff" for parochial school desegregation.

Friday, Cody, who is administrator of the archdiocese, said: "Considering the source of these allegations, I am certain that intelligent people will understand how utterly false and thoroughly irresponsible they are, and in consequence deserve no further comment."

Archbishop Joseph Francis Rummel dropped racial bars at parochial and private schools in the 11-parish archdiocese last spring. School started this week in four parishes, but Plaquemines was the only one to report desegregation. Catholic schools in the rest of the archdiocese start Tuesday.

TELEVISION

(The radio and television schedules contained in this column are published as a courtesy and a service to the readers of this newspaper. The newspaper is not responsible for any inaccuracies in the schedules which are supplied by the stations concerned.)

SATURDAY

KNOE-TV—Channel 8

7:45—Pastor's Study	11:00—Sky King	6:30—Perry Mason
7:50—Farmer's Weather	11:30—News	7:30—Grand Jury
7:55—Sat. Morn. Edition	11:45—Baseball	8:00—Everglades
8:00—Captain Kangaroo	3:00—Bowling	8:30—Paladin
9:00—Alvin	4:00—Wrestling	9:00—Gunsmoke
9:30—Mighty Mouse	5:00—Grand Ole Opry	10:00—Law of Plainsman
10:00—Allakazan	5:30—Frontier Circus	10:30—Defenders
10:30—Roy Rogers		11:30—San Francisco Beat

KTVE-TV—Channel 10

7:15—Farm Time	11:00—Mr. Wizard	6:00—All Star Theater
7:45—Home Show	11:30—Bowl-A-Spare	6:30—Wells Fargo
8:00—Mr. Magoo	12:00—Baseball	7:30—Tall Man
8:30—Pip the Piper	3:00—Adventure Theater	8:00—Movies
9:00—Shari Lewis	3:30—Jungle Theatre	10:00—Weather
9:30—King Leonard	5:00—Employment Time	10:05—Movie
10:00—Fury	5:15—News	11:30—Mr. D. A.
10:30—Bugs Bunny	5:30—Bowling-Twin City	12:00—News

KALB-TV, Alexandria, La.—Channel 5

8:00—Leverne Perry	11:00—Mr. Wizard	5:00—Texas Rasslin
9:00—Shari Lewis	11:30—Hi-way Holiday	6:00—Life at It's Best
9:30—King Leonardo	12:00—Baseball	6:30—Wells Fargo
10:00—Fury	3:30—Kit Carson	7:30—Peter Gunn
10:30—Make Room for Dad	4:00—Church & Man	8:00—Movie

WLBT-TV, Jackson, Miss.—Channel 3

7:10—Morning Prayer	10:30—Make room for Dad.	4:30—Four Star Playhouse
7:15—Cartoons	11:00—Mr. Wizard	5:00—Teen Tempos
7:30—Robin Hood	11:30—Dan Smoot	6:00—Sir Francis Drake
8:00—WLBT News	11:45—News	6:30—Wells Fargo
8:15—Johnny Be Careful	12:00—Baseball	7:30—Leave it to Beaver
8:30—Pip the Piper	2:30—Project Alert	8:00—Lawrence Welk
9:00—Shari Lewis	3:30—Big Picture	9:00—Dr. Kildare
9:30—King Leonardo	4:00—Invisible Man	10:00—The Untouchables
10:00—Fury		11:00—Premiere

WJTV, Jackson, Miss.—Channel 12

7:00—Supercar	10:30—Roy Rogers Show	6:30—Perry Mason
7:30—Breakthrough	11:00—Sky King	7:30—Defenders
8:00—The Play Shop	11:30—News	8:30—Paladin
8:15—Captain Kangaroo	12:15—Baseball	9:00—Gunsmoke
9:00—Bugs Bunny	3:00—Jones Junction	10:00—Grand Ole Opry
9:30—Mighty Mouse	4:00—Sports	10:30—News & Weather
10:00—Allakazam	6:00—Jim and Jessie	10:45—Dr. Hudson

KTAL, Shreveport, La.—Channel 6

7:00—Little Rascals	10:30—Make Room for Dad	5:45—News, Sports
7:30—Popeye Theater	11:00—Matinee	5:55—Weather
8:00—Mr. Magoo	12:30—Baseball	6:00—Official Detective
8:15—Davey and Goliath	3:00—Comedy	6:30—Wells Fargo
8:30—Pip the Piper	3:30—Bowling	7:30—Tall Man
9:00—Shari Lewis	4:00—Wrestling	8:00—Movies
9:30—King Leonardo	5:00—People's Choice	10:00—News & Weather
10:00—Fury	5:30—News	10:15—Showcase

KTBS-TV, Shreveport, La.—Channel 3

7:00—U.S. Dept. of Agri.	1:00—Movie	7:30—Leave it to Beaver
7:15—Cartoon Corners	2:30—Wrestling	8:00—Lawrence Welk Show
8:00—Ramar of the Jungle	3:30—Movie	9:00—Fight of Week
8:30—Tarzan	5:00—Three Stooges	9:45—Make That Spare
10:00—Tops for Toys	5:30—Hathaways	10:00—News & Weather
10:30—Adventure Theater	6:00—Matty Funnies	10:15—Grand Ole Opry
12:00—Bugs Bunny	6:30—Calvin & Colonel	10:45—The Big Movie News Final
12:30—Pioneers	7:00—Room for One More	

KSLA, Shreveport, La.—Channel 12

7:00—Cereal Bowl Theater	12:00—Industry on Parade	6:30—Perry Mason
8:00—Captain Kangaroo	12:15—Baseball	7:30—The Defenders
9:00—Alvin	3:00—Movie	8:30—Have Gun Will Travel
9:30—Mighty Mouse	4:30—Cartoons	9:00—Gunsmoke
10:00—Allakazam	5:00—Bowling	10:00—News
10:30—Roy Rogers	6:00—News—Weather	10:10—Weather
11:30—Farm & Home	6:15—Dan Smoot	10:15—Movietime Prem.

RADIO

(Editor's Note: In the following schedules, news and music will be featured unless otherwise indicated.)

KLIC—1230 KC

5:00—Sign on	8:00—Gospel Hit Parade	2:30—Variety Time
6:45—News	9:00—Nuggets of Truth	10:00—Midnite In Monroe
7:00—Quartet Sings	12:00—Gospel Time	1:05—Sign Off

NEWS ON HOUR AND HALF HOUR

KMLB—1440 KC, FM 104.1 MC

(Local news on the '55)	9:00—Monitor	6:45—Lifeline
(NBC news on the hour)	12:00—Paul Harvey News	12:00—Sign Off
5:00—Sign On		

KNOE—540 KC

4:55 a.m.—Sign On	News on Hour Weather on Half Hour	11:55 p.m.—Sign Off

KUZN—1310 KC

5:00 a.m.—Sign On	News, Music, Varieties	7:00 p.m.—Sign Off

KWKH, Shreveport, La.—1130 KC, FM 94.5 MC

5:00 a.m.—Sign On Jubilee	11:30—Back to Bible	8:00—La. Hay Ride
6:00—Farm News	8:30—Country Editor	1:00 a.m.—Sign Off
7:30—Sports	7:30—Folk Music	

KMAR, Winnsboro, La.—1570 KC

5:45—Sign On News, Farm Reports.	Gospel, Popular Hits	6:30—Sign Off

KVOB, Bastrop, La.—1340 KC

5:00 a.m.—Sign On	News on Hour, Music	12:00 Midnight—Sign Off

KTRY, Bastrop, La.—730 KC

6:30 a.m.—Sign On	News, Farm News	6:30 p.m.—Sign Off

KRIH, Rayville, La.—990 KC

6:15 a.m.—Sign On Hourly News.	Musical Varieties	5:30 p.m.—Sign Off

KTOC, Jonesboro, La.—920 KC

6:00 a.m.—Sign Off	News on the '55	5:45 p.m.—Sign Off

KAGH, Crossett, Ark.—800 KC

5:30—Sign On	8:30—Party Line	1:00—Gospel Time
6:15—Daily Devotion	11:00—Farm & Home	6:30—Sign Off

KWCL, Oak Grove, La.—1280 KC

5:00—Sign On		6:30—Sign Off

KTOC, Jonesboro, La.—920 KC

5:30—Sign On		7:00—Sign Off

ENJOY FALSTAFF
with Baseball
TV GAME
OF THE WEEK
KNOE Television
This Weekend

Saturday
11:45 AM
at New York
Kansas City
Sunday
11:45 AM
Kansas City
at New York

WOW!
The Response Is Terrific!
A LOT OF FOLKS KNOW A BOAT BARGAIN WHEN THEY SEE ONE!

Over 50 new proud captains have taken command of their new craft during this (our most drastic) CLEARANCE of boats and motors.

WHY NOT YOU!

This is the time to save a lot of money and enjoy the best two boating months of the year. Our selections still include the most popular models sold this year.

WE WILL TAILOR TERMS TO FIT YOUR BUDGET!
NO DOWN PAYMENT!
(In Many Cases)
36 Months (Bank Rate) to Pay!

HOWARD GRIFFIN
700 So. Grand Ph. 325-9652

FOR SEGREGATION
VOTE NO. 4
FOR
John E. Mulhearn
Candidate For State Board Of Education
Second Primary Saturday, September 1
FOR IMPROVEMENT AND PROGRESS OF OUR PUBLIC SCHOOLS
BEST QUALIFIED BY:

Business experience: An owner of Mulhearn Funeral Home and Insurance Company

Professional Experience: Eight years practice of law

Political Experience: Twice elected Mayor of Rayville

Personal Background: Born and raised in Monroe, member of Monroe First Methodist Church

Educational Attainment: Law degree

John E. Mulhearn is opposed to any reduction in Ouachita Parish school funds as proposed by the Public Affairs Research Council of Louisiana, Inc., commonly known as "PAR", of which my opponent is not only a member but is a former director.

Paid for and published by John E. Mulhearn

Cotton States Tourney Gets Underway Today

HEAD COACH Charles McClendon talks to linemen Fred Miller (78) and Don Estes (75) as the LSU football squad prepared for its first practice sessions today. The Baton Rouge Bengals have been rated one of the nation's top powers in pre-season polls. (AP Wirephoto)

Homero Blancas Medalist Again

By WAYNE KING
World Sports Writer

Final preparations are over and 166 of the top amateur golfers in the south tee off today in the opening round of the 14th Annual Cotton States Invitational Golf Tournament, rated "one of the best ever" by tourney officials.

Fourth and fifth flights tee off at 8 a.m. today to get the ball rolling and the following flights follow in order with the championship division and second and third flights starting last.

The top division starts at 12:35 p.m., second flight at 12:32, followed by third flight at 1:08 p.m.

The championship division will play 72 holes medal in 11 threesomes while the remaining flights, paired in foresomes, plays four 18 - hole matches.

BLANCAS SHOOTS 67

Homero Blancas, no. 1 man for last year's University of Houston champion golf team, toured the 6,285 yard, par 70 Bayou DeSiard Country Club course in three - under-par, 67, Friday to cop medlaist honors for the second straight year.

Blancas of Houston, Tex., won medalist honors last year with a blazing 64, but was upset in the quarterfinals.

"This is one of the fastest field that I have ever seen for the Cotton States," stated Don Richards Spalding Representative from Shreveport who has been official starter for the tourney the last twelve years.

"There are at least 35 current top rate tournament titles among the 33 outstanding amateurs who make the Championship Division," added club pro Winnie Cole.

Among the top title holders are defending champion Gene Dahlbender, Burt Burdick, Blancas and Fred Marti.

Dahlbender, knicknamed 'The Monster,' has finished first in five of the six big meets that he has entered this year, including the Atlanta City championship for the sixth time.

LOUISIANA AMATEUR

Burdick, of Baton Rouge, is Louisiana's Amateur title older, and has also captured five firsts in six tourneys this year. He picked up the amateur trophy for the third time earlier this year on the same Bayou DeSiard layout that the Cotton States is held on.

Marti, of Baytown, Tex., shot a 64 in the finals of the Colonial Invitational in Memphis, Tenn., last weekend to set a tourney record and beat former Houston teammate Blancas in the finals. Blancas equaled the old mark with a 66.

Marti, better known as "The Wild One" by his fellow linksmen, edged Blancas by one stroke to cop the National Collegiate Championship while the two easily led the University of Houston team to its fifth National Intercollegiate crown. The Wild One, no. 2 player behind Blancas last year, will be a senior at the University next year.

Other members of the Houston Cougar team who are also in the Cotton tourney include Clayton Cole, son of club pro Winnie Cole; Mark Hopkins, Texas City, Tex.; and Ted Hale, Mayfield, Ky.

Cole, who will be a senior next year, was among the top qualifiers with a 72. The former DeSiard Club and Twin Cities Champ reached the semi - finals of last year's Cotton Classic before being beaten.

Hopkins gave his former teamleader a close chase for medalist honors with a respectable 68 and Hale, another strong title contender, carded a 74.

Following is the starting times for the Championship Division of the Cotton States tourney. All threesomes tee off at the no. one tee at the time above the group:

TIME	QUALIFYING SCORE
12:34	
Gene Dahlbender, Atlanta, Ga. (Defending champ)	
Mark Hopkins, Texas City, Tex.	68
Roy Pace, Longview, Tex.	71
12:42	
Homero Blancas, Houston, Tex.	67
Fred Marti, Baytown, Tex.	70
Joe Thomas, Monroe	71
Jack Rivers, Monroe	72
Pat O'Brien, Baton Rouge	72
Clayton Cole, Monroe	72
12:56	
Jimmy Brown, Jr., Bastrop	72
Roy Nash, Monroe	72
Walter Johnson, Jackson, Miss.	72
1:07	
Ralph Toland, Jacksonville, Tex.	74
Henry Hinkle, Jr., Monroe	74
Burt Burdick, Baton Rouge	74
1:14	
Chip Lyman, Baton Rouge	74
Ted Hale, Mayfield, Ky.	74
Dave Gammill, Jackson, Miss.	75
1:21	
Charles DeLaVergne, New Orleans	75
Van Lee, Jr., Bastrop	75
William Knight, Jennings	76
1:28	
Ken Renwick, Monroe	75
Speed Bancroft, Monroe	76
L. G. High, Monroe	76
1:35	
Charles Kennon, Baton Rouge	76
Al Crisler, Jackson, Miss	76
Carl Morgan, Jasper	77
1:42	
Richard Burgoyne, Monroe	76
Jimmy Paul, Ruston	77
Cullen Ramsey, Austin	77
1:49	
Mark Womack, Monroe	77
Richard Guerriero, Monroe	77
Sonny Michael, Baton Rouge	77

Remaining flights (second through tenth) will play in foursomes, teeing off at the indicated tee at the indicated time:

SECOND FLIGHT
No. 10 Tee
12:32
William P. Eyre vs James Williams
Gene Adams vs Frank Serio
12:40
Frank Eastman vs Jerry Grigg
Corbin Turpin vs Carl Kinney
12:48
Thomas C. Wicker, Jr. vs Bill Kelly
Howard John vs Mike Gregory
12:56
Jack Collins vs George Luffey
Stan Bagwell vs Paul Jones

THIRD FLIGHT
No. 10 tee
1:08
A. C. Williams vs Jimmy Warren
Dr. M. C. Pion, Jr. vs Amos Shelton
1:16
Raymond Winn vs Leo Trulock
Ernest Allen vs Edel Blanks, Jr.
1:24
Dave Landress vs Toby Bancroft
Henry Cole vs Hymie Bradford
1:32
Pete Harris vs Bucky McElroy
William Bilbo vs Jack Pruden

FOURTH FLIGHT
No. 1 tee
8:00
Bill Duckworth vs Curtis Nichols
E. L. Larry vs Lionel Billeaud
8:08
George Marsh vs Byron Grigsby
Ben Parks vs Ted Cash
8:16
Darrell Foreman vs Johnnie V. Simpson
Sonny Harper vs Buddy Quinn
8:24
Walter Best vs Buddy Smith
Bill Jenkins vs E. T. Miller

FIFTH FLIGHT
No. 10 tee
8:00
Ricky Hyland vs Cal Jones
Frank Davis vs T. F. Simpson
8:08
Bill Jones vs Joe Barnwell
E. W. Seago vs Johnny Darkland
8:16
Don Stinson vs William Wiltshire
June Wood vs Eddie Kincaid
8:24
Fred Fudicar vs Walter Ernst
Paul Klotz, Sr. vs Carl Morgan, Jr.

SIXTH FLIGHT
No. 1 tee
8:32
Carl Smith vs Steve Slade
T. B. Stewart vs Frank Ashbould
8:40
D. E. Hansen vs Walter Dorrah
Dr. Ralph King, Jr. vs Charles Campbell
8:48
Jack Graham vs Paul Klotz, Jr.
Ed Harris vs Lara F. Hutt, III
8:56
Robert Guerriero vs John Lacy
Robert Powell vs Gordon Surguine

SEVENTH FLIGHT
No. 10 tee
8:32
A. W. Kinnaird vs Tom Hyland
Jay Adams, III vs Rip Hinton
8:40
Gene Williams vs W. W. Young, Jr.
W. T. Hollis vs R. S. Baker
8:48
Dr. John Cole vs John Crump
Harrell Lary vs Perry Ballard
8:56
Bill Yerger vs H. S. Humphreys
Talmedge Green vs Bert Smith

EIGHTH FLIGHT
No. 1 tee
9:08
Jack Gaines, Jr. vs Jim Sherman
John Ferguson vs Ralph Bird
9:16
T. A. Robinson vs James Donelson
J. W. Flynn vs J. C. Liner, III
9:24
Will Mac Jones vs Art DeLoach
Toby Trowbridge vs Fred Davis, Jr.
9:32
A. T. VanVeckhoven vs W. W. Young, Sr.
Pete Haddad vs Ken Abbington

NINTH FLIGHT
No. 10 tee
9:08
Harry Frazer, Jr. vs Dr. M. Bordon
A. L. Hoffman vs Gale Carter
9:16
John Allen vs Ralph Wicker
Dr. E. F. Worthen vs Marion Lewis
9:24
W. S. Shaffer, Jr. vs John Woodburn
J. S. Stone vs W. L. Dean
9:32
Frank Smith vs Hugh Smith
C. L. Dill vs F. L. Holloway

TENTH FLIGHT
No. 1 tee
9:40
Roy Windham, Jr. vs David Garrett
Dr. Bernard Soto vs Gary Kelly
No. 10 tee
9:40
Sam Rubin vs Richard Morton
Dr. Sam Harris vs Dr. Doyle Hamilton

HOMERO BLANCAS (left) taps in a short putt for a par 3 on the 185-yard no. 9 hole while en route to copping medalist honors for the second straight year in the Cotton States Invitational Golf Classic. Blancas toured the 6,285 yard Bayou DeSiard Country Club course in three-under-par, 67, in championship division qualification Friday afternoon. Clayton Cole, (center) of Monroe, and Mark Hopkins, of Texas City, Tex., look on. Hopkins qualified with a strong 68 and Cole was close behind with a 72. (Staff photo by Ben Bradford)

26 LETTERMEN

75 Tiger Gridders Report As Fall Workouts Begin

BATON ROUGE (Special) — A squad of 75 varsity candidates reported to Coach Charles McClendon here Friday as Louisiana State's Fighting Tigers assembled for 1962 football preparations.

Friday was devoted to physical examinations in the morning and picture taking by press and television photographers in the afternoon.

The Tigers begin twice-a-day sessions today with conditioning drills and the season opener against Texas A&M here September 22, as the primary objectives.

McClendon greeted 26 returning lettermen from the 1961 team that compiled a 9-1 season record and beat Colorado 25-7 in the Orange Bowl. But missing from that team are a hard core of outstanding players that the new Tiger coach will have a difficult time replacing. McClendon must replace such standouts as halfback Wendell Harris, the leading scorer in the Southeastern Conference last year; All - America guard Roy Winston; fullback Earl Gros, LSU's leading rusher in '61; and defensive stalwarts like tackles Billy Booth and Bobby Richards, guard Monk Guillot and halfback Tommy Neck.

Finding dependable depth at guard and a place - kicker to approximate the efforts of Harris are McClendon's most pressing problems at the moment with less than three weeks to prepare for the rugged opener against the Texas Aggies.

Returning starters from '61 include ends Gene Sykes (185) of Covington and Jack Gates (195) of Lake Charles; tackle Don Estes (235) of Brookhaven, Miss.; center Dennis Gaubatz (205) of West Columbia, Tex.; quarterback Jimmy Field (185) of Baton Rouge; and halfback Jerry Stovall (195) of West Monroe.

Advancing to the starting unit, the White team in LSU's three platoon system, off spring training performances are tackle Fred Miller (230) of Homer; guards Dan Hargett (221) of Lafayette and Robbie Hucklebridge (218), Bossier City; halfback Buddy Soefker (215) of Memphis, Tenn.; and fullback Steve Ward (190) of Baton Rouge.

Of that tentative starting team, only Hucklebridge and Soefker are juniors. The remainder are seniors.

The most serious juggling of personnel in the Tigers' early drills will probably be with the Chinese Bandits, the defensive platoon. McClendon must find replacements for eight 1961 Bandits — Richards, Neck and Sammy Odom who have departed, and Hargett, Hucklebridge, Miller, Soefker and Ward, who moved up to the White team.

Holdovers from last years Bandits are ends Bob Flurry (200) of Homer and Mike Moggan (209) of Natchez, Miss.; quarterback Dwight Robinson (175) of Ponchatoula and fullback Buddy Hamic (205) of Crowley. For Saturday's opening workouts probable newcomers to the defensive platoon include tackles Charles Simmons (210) of Moss Point, Miss., and Willis Langley (220) of Basile; guards Remi Prudhomme (215) of Opelousas and Ronald Pere (205) of Larose; center Richard Granier (195) of St. James; and three candidates for two halfback positions, Beauchamp Colle (185) of Pascagoula, Miss., White Graves (175) of Crystal Springs, Miss., and Johnny Mercer of Bossier City.

DODGERS BEAT BRAVES, 8-3

Giants Gun Down Fading Reds, 10-2

SAN FRANCISCO (AP)—Willie McCovey, a last-minute starting choice, hammered a homer and knocked in four runs Friday night as the San Francisco Giants beat Cincinnati 10-2.

Veteran southpaw Billy Pierce recorded his 13th pitching triumph of the year and ninth without defeat in Candlestick Park.

San Francisco's second-place Giants, by winning this opener of this three-game series, increased their margin to four games over third-place Cincinnati in the National League race.

In play under a swirling fog which threatened to delay the start, McCovey singled home a first-inning run, hit a sacrifice fly in the third, and then slammed his 18th homer of the campaign in the fifth with Willie Mays on base.

Jim Maloney started on the hill for the Reds and absorbed his sixth defeat against eight victories before being lifted for a pinch hitter in the fifth.

Eddie Kasko homered as the Reds' lead off man and Leo Cardenas walloped one in the seventh off the former Chicago White Sox star. Yet overall Pierce gave up only five hits, struck out six, and walked two.

CINCINNATI	ab	r	h	bi	SAN FRANCISCO	ab	r	h	bi
Kasko 3b	4	1	1	1	M. Alou lf	4	2	1	0
Blas'ame 2b	3	0	0	0	Hiller 2b	3	1	1	2
Robinson rf	4	0	0	0	Mays cf	4	2	2	2
Post lf	4	0	0	0	McCovey lf	2	1	2	4
Cardenas ss	4	1	2	1	Boles lf	1	0	0	0
Foiles c	4	0	0	0	Cepeda 1b	4	0	0	0
Coleman 1b	3	0	1	0	Bailey c	4	1	1	1
Keough cf	3	0	0	0	Davenp't 3b	3	1	1	0
Maloney p	1	0	0	0	Pagan ss	4	1	0	0
aGaines	1	0	1	0	Pierce p	3	1	1	0
Kppstein p	0	0	0	0					
bFreese	1	0	0	0					
Sisler p	0	0	0	0					
Totals	32	2	5	2	Totals	32	10	9	9

a—Singled for Maloney in 5th; b—Grounded out for Klippstein in 8th.

Cincinnati	100 100 100—2	
San Francisco	103 123 00x—M10	

E—Balsingame, 2, Keough. PO-A—Cincinnati 24-8, San Francisco 27-10. LOB—Cincinnati 5, San Francisco 3.

2B—Mays. HR—Kasko, Bailey, McCovey, Cardenas. S—Pierce. SF—McCovey.

	IP	H	R	ER	BB	SO
Klippstein	3	4	5	2	1	3
Sisler	1	0	0	0	1	1
Maloney (L, 8-6)	4	5	5	4	1	4
Klippstein	3	4	5	2	1	3
Sisler	1	0	0	0	1	1
Pierce (W, 13-4)	9	5	2	2	2	6

U—Pelekoudas, Burkhart, Walsh, Conlan. T—2:25. A—26,547.

Dodgers-Braves

LOS ANGELES (AP)—The Los Angeles Dodgers got 19 hits, matching their high for the season, and protected their 2½-game National League lead by defeating Milwaukee 8-3 Friday night.

A turnout of 34,107 raised Dodger home attendance for the year to 2,001,472. With 17 home dates remaining, they are certain to break their National League record of 2,253,877, set two years ago.

MILWAUKEE	ab	r	h	bi	LOS ANGELES	ab	r	h	bi
Samuel ss	4	0	1	1	Wills ss	5	0	3	0
T.Aaron lf	5		2	0	Gilliam 2b	5	0	1	0
Mathews 3b	4	1	1	0	W.Davis cf	5	2	3	0
H.Aaron rf	5	0	2	1	T.Davis 3b	5	2	2	2
Maye cf	4	0	0	0	Fairly 1b	5	1	1	0
Adcock 1	4	0	1	1	Howard rf	5	1	4	2
Torre c	3	0	1	0	Snyder lf	2	1	2	1
Bolling 2b	4	1	1	0	Roebuck p	2	0	0	0
Cloninger p	1	0	0	0	Roseboro c	3	1	1	1
Shaw p	0	0	0	0	Richert p	2	0	1	0
aTaylor	1	0	0	0	bWalls lf	2	0	1	2
Curtis p	0	0	0	0					
Hendley p	0	0	0	0					
cVecker	1	0	1	0					
Burdette p	0	0	0	0					
dJohnson	0	0	0	0					
Not'bart p	0	0	0	0					
Totals	36	3	10	3	Totals	41	8	19	8

a—Popped out for Shaw in 4th; b—Singled for Richert in 5th; c—Singled for Hendley in 6th; d—Walked for Burdette in 8th.

Milwaukee	200 100 000—3	
Los Angeles	002 041 01x—8	

E—Gilliam, Maye. PO-A—Milwaukee 24-10, Los Angeles 27-11. DP—Mathews, Bolling and Adcock; T. Davis and Gilliam; Mathews and Adcock; Roebuck and Fairly. LOB—Milwaukee 12, Los Angeles 11.

2B—W. Davis 2, T. Davis, Howard. SB—Bolling.

	IP	H	R	ER	BB	SO
Cloninger	2 2-3	7	2	2	1	2
Shaw	1-3	0	0	0	1	0
Curtis (L,4-6)	11-3	6	4	4	0	1
Hendley	2-3	1	0	0	0	0
Burdette	2	3	1	1	0	0
Nottebart	1	2	1	1	0	0
Richert (W,4-3)	5	7	3	3	4	3
Roebuck	4	3	0	0	1	1

HBP—By Roebuck (Maye). PB—Roseboro, Torre 2. U—Venzon, Pryor, Donatelli, Secory. T—3:00. A—34,107.

Phillies Defeat Pittsburgh Bucs In 11th Inning, 3-2

PHILADELPHIA (AP) — Don Demeter tripled off Bill Virdon's glove in deep center field to score pinch-runner Bob Wine with the winning run in the 11th inning Friday night as the Philadelphia Phillies edged the Pittsburgh Pirates 3-2.

PITTSBURGH	ab	r	h	bi	PHILADELPHIA	ab	r	h	bi
Virdon cf	5	0	0	0	Taylor 2b	5	0	0	0
Groat ss	5	0	2	0	Klaus 3b	4	2	1	0
Clemente rf	5	0	1	0	Callison rf	3	0	1	1
Burgess c	5	0	1	0	Sievers 1b	5	0	0	0
Stuart 1b	4	0	0	0	Covington lf	5	0	2	0
Clend'on lf	5	1	1	0	bWine	0	1	0	0
Hoak 3b	5	1	3	0	Demeter cf	4	0	1	2
M'zer'ski 2b	3	0	2	1	Dalrymple c	4	0	0	0
Francis p	4	0	1	1	Amaro ss	4	0	2	0
					Green p	1	0	0	0
					aSavage	1	0	0	0
					Balds'un p	1	0	0	0
Totals	41	2	11	2	Totals	37	3	7	3

a—Grounded out for Green in 7th; b—Ran for Covington in 11th.

Pittsburgh	000 200 000 00—2	
Philadelphia	100 000 010 01—3	

E—None. PO-A—Pittsburgh 31-10, one out when winning run scored, Philadelphia 33-12. LOB—Pittsburgh 10, Philadelphia 8.

2B—Groat, Francis. 3B—Klaus, Demeter. SB—Taylor. S—Francis. SF—Mazeroski, Callison.

	IP	H	R	ER	BB	SO
Francis (L,6-8)	10 1-3	7	3	3	4	5
Green	7	10	2	2	2	2
Baldschun (W,9-7)	4	1	0	0	0	4

Carroll Eleven Routs Arkansas Visitors, 24 To 0

Seeking their second consecutive triple - A football crown, Carroll High tuned up its grid machine with a 24-0 victory over Horace Mann High of Little Rock, Ark., in the season opener ofr both clubs here last night.

Halfack Joe Baker put the local Bulldogs out front with a 17 - yard end sweep in the early moments of the game. A parade of touchdowns followed with Henry Brown, George Jones and Monroe Sims leading the way.

Carroll gained 249 yards rushing and 55 yards through the air against the Arkansas team, also a state champion last fall.

Defensive standouts were John Boleman, Levi Paul, George Belton, Henry Gordon and Jesse James Dugan.

The victory was the 13th in a row for Carroll.

Standings

AMERICAN LEAGUE

	W	L	Pct.	GB
New York	[illegible]	57	[illegible]	—
Minnesota	[illegible]	60	[illegible]	[illegible]
Los Angeles	[illegible]	[illegible]	[illegible]	[illegible]
Chicago	[illegible]	[illegible]	[illegible]	[illegible]
Detroit	67	66	.504	10
Baltimore	67	68	.496	11½
Cleveland	66	[illegible]	[illegible]	[illegible]
Boston	[illegible]	[illegible]	[illegible]	[illegible]
Kansas City	61	74	.452	[illegible]
Washington	[illegible]	84	.387	26½

FRIDAY'S RESULTS
Los Angeles 6, Washington 3, first game, twi-night
New York 5, Kansas City 1, night
Cleveland 9, Baltimore 6, night
Boston 7, Minnesota 5, night
Detroit 5, Chicago 2, night

SATURDAY'S GAMES
Chicago (Herbert 14-8) at Detroit (Aguirre 12-6)
Baltimore (Fisher 6-6) at Cleveland (Perry 10-10)
Kansas City (Fischer 4-5) at New York (Terry 19-10)
Minnesota (Kralick 10-5) at Boston (Wilson 11-6)
Los Angeles (Chance 12-7) at Washington (Cheney 4-7), night

NATIONAL LEAGUE

	W	L	Pct	BG
xLos Angeles	87	47	.649	—
xSan Francisco	84	49	.632	2½
xCincinnati	[illegible]	[illegible]	[illegible]	[illegible]
Pittsburgh	79	56	.585	8½
St. Louis	[illegible]	62	[illegible]	15
xMilwaukee	[illegible]	[illegible]	[illegible]	[illegible]
Philadelphia	[illegible]	[illegible]	.475	23½
Houston	49	81	.368	37½
Chicago	[illegible]	85	.366	38
New York	34	102	.250	54

x-Played night game.

FRIDAY'S RESULTS
Philadelphia 3, Pittsburgh 2, 11 innings, night
St. Louis 4, New York 2, night
San Francisco 10, Cincinnati 2, night
Los Angeles 8, Milwaugee 3, night
Only games scheduled

SATURDAY'S GAMES
Houston (Brunet 2-2) at Chicago (Ellsworth 7-17).
Cincinnati (Purkey 20-5) at San Francisco (Marichal 17-9).
Pittsburgh (Sturdivant 7-3) at Philadelphia (Short 8-8), night.
New York (Hook 8-15) at St. Louis (Washburn 10-6), night.
Milwaukee (Lemaster 1-2) at Los Angeles (Podres 11-10), night.

NO SYMPATHY FROM PIRKEY, ELLEN

Injury To Star Back Has Ruple Worried

By RICK BRYAN
World Sports Editor

Have a quarterback to spare, anyone? Neville High Coach Bill Ruple would do almost anything to get one these days.

Ruple, whose Tiger elevens have won two Class AA state championships in three years, voiced his plea Friday when he participated with Ouachita Coach Bob Ellen and Head Coach Cecil Pirkey of West Monroe in a panel discussion before the Monroe Optimist Club.

Thursday Neville lost its quarterback. And Ruple has already counted himself out of all chances for another successful season.

The boy, senior Don Saget, was hurt in a workout at Shreveport with Woodlawn High. Saget is believed to have torn a knee ligament, although his doctors had not positively diagnosed his injury at the time of the meeting.

When asked who his No. 2 signal caller was, Ruple replied, "Any boy on the squad could play the position and do it equally as poorly."

Quarterback DeWitt Becket, who battled Saget's squad to a 19-19 tie in the spring practice game, is too small to last through a single contest, he said. Ruple listed Beckett's weight at about 135 pounds.

"No. I had one pretty fair ball club, until this happened," he went on.

NO SYMPATHY

But Ruple didn't find any sympathizers on the panel. Pirkey commented you always can find someone to step in and fill a person's shoes. "I have no doubt," he said, "that Neville has six quarterbacks ready to go."

A few minutes later he added, "Ruple is the kind of coach that turns adversity to his advantage. He'll use this to get those boys so worked up they'll come out there with crocodile tears rolling down their eyes. They'll be so fired up my Rebels will have to run off the field."

West Monroe hosts Neville this Friday night in the first regular season game for both schools.

"They have a tradition there at Neville," Pirkey added. "It's handed down each year. They have so much spirit that we're two touchdowns behind when we step out on the field."

"I'll trade you all that spirit for one quarterback," Ruple quipped.

"You can have your good jobs, your cars and your brick houses," Ruple then told his audience, "I don't want you or anything you have—unless one of you can play quarterback."

Ruple claimed the situation was so bad, he had installed the single wing at Neville that morning.

ELLEN'S TURN

Ellen didn't sit by idly either. Pirkey opened the discussion by voicing his displeasure with the holes his line didn't open up and the openings his backs couldn't find in the Jamboree game with Ouachita Thursday night.

Ellen, whose Lions lost 13-0 disagreed. "Why that's the finest looking high school team I've seen," he commented. "They're so big," he went on, "that one of my coaches came over in the dressing room after the game and said he didn't know I had Louisiana Tech over here to scrimmage.'"

"For years," said Ellen, "Pirkey has kept cotton scales over at his place. I just found out what they were for."

Ruple couldn't pass up the size angle either. "You know last year," he said, "West Monroe had to use a five man line. They were so big they couldn't fit anymore across the width of the field. Well, they're bigger this year, and here we are trying to get ready for them and we don't know what kind of line they'll be able to use against us."

"You know that Jones boy (end Bubba Jones) Pirkey was talking about," Ruple went on, "he's one of these people you have to look up at to talk to? Well, my boys went over to watch him play the other night, but they couldn't tell him from the rest of Pirkey's boys."

Ruple admitted his players were a little bigger too. But after last year," he added, "I would just as soon use little boys."

"Why don't you?" asked Pirkey.

SERIOUS SIDE

The verbal battle continued. It became highly reminiscent of the trio's rivalry on the football field-hard fought and with no punches pulled. In between there was a little serious discussion.

Ellen explained that six of the boys he played in the Jamboree game had never been in game competition before. Ouachita started four juniors, three sophomores and four seniors. But, he added, the team has the best potential of any club he's had.

The Ouachita mentor feels his quarterback Kenneth Slusher has all the physical tools to be a good passer. Whether or not he developes them, is the question.

He also indicated that end Billy Gerson could be one of the better ends in the district before the season was over and that flanker Jack Trimble was one of the finest schoolboys punters he had seen.

Despite their Jamboree performance, Pirkey admitted he had a good running backfield with Woody Woodcock and Charlie Van Zile at the halfbacks and Bobby Brice at fullback. Woodcock led West Monroe in rushing, touchdowns and pass receiving yardage last year. Pirkey termed Van Zile as a speedy back, who had the ability to become very good if he tried hard enough.

Pirkey named Jones, plus tackles Mike Shephard and Howard May as strong points in the line. May is a transfer from Morgan City.

Ruple tried to analyze his squad too. But he never got past quarterback.

Bunning Takes 15th; Tigers Topple Chicago

DETROIT (AP) — Jim Bunning staggered to his 15th victory and drove in the go-ahead run Friday night as the Detroit Tigers beat the Chicago White Sox 5-2 and ended their three-game losing streak.

CHICAGO	ab	r	h	bi	DETROIT	ab	r	h	bi
Aparicio ss	5	0	2	0	F'nandez ss	5	0	1	0
Fox 2b	5	1	1	0	Bruton cf	2	1	1	1
Cun'ham 1b	5	0	5	1	Kaline rf	5	0	0	0
Robinson lf	5	0	1	0	Colavito lf	4	1	1	2
Maxwell rf	3	1	1	0	Wertz 1b	3	1	2	0
dRoselli	1	0	0	0	cMorton	0	0	0	0
Smith 3b	4	0	1	0	Osborne 1b	0	0	0	0
H'shb'ner cf	4	0	2	0	McAuliffe 2b	4	0	1	0
Carreon c	4	0	1	1	Boros 3b	2	1	0	0
Buzhardt p	2	0	0	0	Brown c	4	1	2	1
Tief'th'ler p	0	0	0	0	Bunning p	4	0	2	1
Joyce p	0	0	0	0	Mossi p	0	0	0	0
aSadowski	1	0	0	0					
Zanni p	0	0	0	0					
bLandis	1	0	0	0					
Lown p	0	0	0	0					
Stone p	0	0	0	0					
Totlas	40	2	14	2	Totals	33	5	10	5

a—Grounded out for Joyce in 6th; b—Flied out for Zanni in 8th; c—At bat for Wertz when 8th inning ended; d—Grounded out for Maxwell in 9th.

Chicago	001 001 000—2	
Detroit	000 220 01x—5	

E—Hershberger, Robinson, McAuliffe. PO-A—Chicago 24-5, Detroit 27-6. DP—Fox and Cunningham. LOB—Chicago 12, Detroit 11.

2B—Maxwell, Bunning, Bruton. HR—Colavito. SB—Bruton.

	IP	H	R	ER	BB	SO
Buzhardt (L, [illegible])	[illegible]	[illegible]	[illegible]	[illegible]	4	3
xTiefenthaler	[illegible]	[illegible]	0	0	2	0
Joyce	[illegible]	[illegible]	0	0	0	0
Zanni	[illegible]	[illegible]	0	0	0	2
Lown	[illegible]	[illegible]	[illegible]	[illegible]	0	1
Stone	[illegible]	[illegible]	[illegible]	0	1	1
Bunning (W, 15-8)	[illegible]	[illegible]	[illegible]	[illegible]	[illegible]	1
Mossi	1	0	0	0	0	0

x—Faced three men in 5th.

James Sparks Cardinals Over New York, 4-2

ST. LOUIS (AP) — Charley James, one of the hottest Friday night hitters in baseball, hit a home run in the eighth inning to break a 2-2 tie and spark the St. Louis Cardinals to a 4-2 victory over the New York Mets Friday night.

NEW YORK	ab	r	h	bi	ST. LOUIS	ab	r	h	bi
Ashburn lf	5	1	1	0	Javier 2b	1	0	0	0
Kanehl 2b	5	0	0	0	Maxvill ss	3	1	1	0
Woodling rf	4	0	2	1	Flood cf	4	1	2	1
Thr'b'ry 1b	4	0	1	0	Musial lf	5	0	2	0
Neal 3b	4	0	0	0	B.Smith lf	0	0	0	0
Coleman c	2	1	0	0	White 1b	[illegible]	0	2	2
Hickman cf	1	0	0	0	Boyer 3b	4	0	1	0
aMantilla	1	0	0	0	Oliver c	3	0	0	0
Chacon ss	3	0	2	1	James rf	4	1	1	1
bThomas	1	0	1	0	Gotay ss-2b	[illegible]	1	2	0
cChrist'er	0	0	0	0	Jackson p	[illegible]	0	0	0
Anders'n p	3	0	1	0	Shantz p	0	0	0	0
Moorhead p	0	0	0	0					
Hunter p	0	0	0	0					
dTaylor	0	0	0	0					
eHer'cher	0	0	0	0					
Totals	33	2	8	2	Totals	34	4	11	4

a—Grounded out for Hickman in 9th; b—Singled for Chacon in 9th; c—Ran for Thomas in 9th; d—Walked for Hunter in 9th; e—Ran for Taylor in 9th.

New York	011 000 000—2	
St. Louis	000 020 02x—4	

E—Chancon. PO-A—New York 24-17, St. Louis 27-13. DP—Anderson, Chacon and Throneberry; Maxvill, Gotay and White. LOB—New York 9, St. Louis 11.

2B—Woodling. HR—James. SB—Gotay.

	IP	H	R	ER	BB	SO
Anderson (L, [illegible])	[illegible]	[illegible]	4	4	4	3
Moorhead	[illegible]	1	0	0	1	1
Hunter	[illegible]	[illegible]	0	0	0	0
Jackson (W, [illegible])	8	[illegible]	8	2	2	3
Shantz	1	0	0	0	0	0

HBP—By Jackson (Coleman). U—Harvey, Barlick, Vargo, Crawford. T—3:06. A—11,347.

NOW OPEN
FOR BUSINESS
The All New—All Modern
O. K. & S.
BARBER SHOP
in the
TWIN CITY SHOPPING CENTER
★ ROYCE W. ODOM ★ DOYLE L. SMITH
★ SKEET SPENCE
Three Expert & Experienced Barbers to Serve You
PLENTY OF FREE PARKING

Ticheli's Package Liquor
and
LOUNGE
ON WINNSBORO ROAD, MONROE, LA.
GLYNMORE VODKA FIFTH 2.89 PLUS TAX
FIFTHS
● JIM BEAM
● EARLY TIMES
● YELLOWSTONE
● OLD CROW
3.89 PLUS TAX
$5.39 PLUS TAX ● Ancient Age
● JAX
● FALSTAFF
● PABST
● BUSCH ● PEARL
6 PKG. $1.17 PLUS TAX
CASE $4.50 PLUS TAX

Cotton States Tourney Gets Underway Today

HEAD COACH Charles McClendon talks to linemen Fred Miller (78) and Don Estes (75) as the LSU football squad prepared for its first practice sessions today. The Baton Rouge Bengals have been rated one of the nation's top powers in pre-season polls. (AP Wirephoto)

26 LETTERMEN

75 Tiger Gridders Report As Fall Workouts Begin

BATON ROUGE (Special) — A squad of 75 varsity candidates reported to Coach Charles McClendon here Friday as Louisiana State's Fighting Tigers assembled for 1962 football preparations.

Friday was devoted to physical examinations in the morning and picture taking by press and television photographers in the afternoon.

The Tigers begin twice-a-day sessions today with conditioning drills and the season opener against Texas A&M here September 22, as the primary objectives.

McClendon greeted 26 returning lettermen from the 1961 team that compiled a 9-1 season record and beat Colorado 25-7 in the Orange Bowl. But missing from that club are a hard core of outstanding players that the new Tiger coach will have a difficult time replacing. McClendon must replace such standouts as halfback Wendell Harris, the leading scorer in the Southeastern Conference last year; All - America guard Roy Winston; fullback Earl Gros, LSU's leading rusher in '61; and defensive stalwarts like tackles Billy Booth and Bobby Richards, guard Monk Guillot and halfback Tommy Neck.

Finding dependable depth at guard and a place - kicker to approximate the efforts of Harris are McClendon's most pressing problems at the moment with less than three weeks to prepare for the rugged opener against the Texas Aggies.

Returning starters from '61 include ends Gene Sykes (185) of Covington and Jack Gates (195) of Lake Charles; tackle Don Estes (235) of Brookhaven, Miss.; center Dennis Gaubatz (205) of West Columbia, Tex.; quarterback Jimmy Field (185) of Baton Rouge; and halfback Jerry Stovall (195) of West Monroe.

Advancing to the starting unit, the White team in LSU's three platoon system, off spring training performances are tackle Fred Miller (230) of Homer; guards Dan Hargett (221) of Lafayette and Robbie Hucklebridge (218), Bossier City; halfback Buddy Soefker (215) of Memphis, Tenn.; and fullback Steve Ward (190) of Baton Rouge.

Of that tentative starting team, only Hucklebridge and Soefker are juniors. The remainder are seniors.

The most serious juggling of personnel in the Tigers' early drills will probably be with the Chinese Bandits, the defensive platoon. McClendon must find replacements for eight 1961 Bandits — Richards, Neck and Sammy Odom who have departed, and Hargett, Hucklebridge, Miller, Soefker and Ward, who moved up to the White team.

Holdovers from last years Bandits are ends Bob Flurry (200) of Homer and Mike Mogan (209) of Natchez, Miss.; quarterback Dwight Robinson (175) of Ponchatoula and fullback Buddy Hamic (205) of Crowley.

For Saturday's opening workouts probable newcomers to the defensive platoon include tackles Charles Simmons (210) of Moss Point, Miss., and Willis Langley (220) of Basile; guards Remi Prudhomme (205) of Opelousas and Ronald Pere (205) of Larose; center Richard Granier (195) of St. James; and three candidates for two halfback positions, Beauchamp Colle (185) of Pascagoula, Miss., White Graves (175) of Crystal Springs, Miss., and Johnny Mercer of Bossier City.

DODGERS BEAT BRAVES, 8-3

Giants Gun Down Fading Reds, 10-2

SAN FRANCISCO (AP)—Willie McCovey, a last-minute starting choice, hammered a homer and knocked in four runs Friday night as the San Francisco Giants beat Cincinnati 10-2.

Veteran southpaw Billy Pierce recorded his 13th pitching triumph of the year and ninth without defeat in Candlestick Park.

San Francisco's second-place Giants, by winning this opener of this three-game series, increased their margin to four games over third-place Cincinnati in the National League race.

In play under a swirling fog which threatened to delay the start, McCovey singled home a first-inning run, hit a sacrifice fly in the third, and then slammed his 18th homer of the campaign in the fifth with Willie Mays on base.

Jim Maloney started on the hill for the Reds and absorbed his sixth defeat against eight victories before being lifted for a pinch hitter in the fifth.

Eddie Kasko homered as the Reds' lead off man and Leo Cardenas walloped one in the seventh off the former Chicago White Sox star. Yet overall Pierce gave up only five hits, struck out six, and walked two.

CINCINNATI	ab	r	h	bi	SAN FRANCISCO	ab	r	h	bi
Kasko 3b	4	1	1	1	M. Alou lf	4	2	1	0
Blas'ame 2b	3	0	0	0	Hiller 2b	3	1	1	2
Robinson rf	4	0	0	0	Mays cf	4	2	2	2
Post lf	4	0	0	0	McCovey lf	2	1	2	4
Cardenas ss	4	1	2	1	Boles lf	1	0	0	0
Foiles c	4	0	0	0	Cepeda 1b	4	0	0	0
Coleman 1b	3	0	1	0	Bailey c	4	1	1	1
Keough cf	3	0	0	0	Davenp't 3b	3	1	1	0
Maloney p	1	0	0	0	Pagan ss	4	1	0	0
aGaines	1	0	1	0	Pierce p	3	1	1	0
Kppstein p	0	0	0	0					
bFreese	1	0	0	0					
Sisler p	0	0	0	0					
Totals	32	2	5	2	Totals	32	10	9	9

a—Singled for Maloney in 5th; b—Grounded out for Klippstein in 8th.

Cincinnati	100 100 100—2
San Francisco	103 123 00x—M10

E—Balsingame, 2, Keough. PO-A—Cincinnati 24-8, San Francisco 27-10. LOB—Cincinnati 5, San Francisco 3.

2B—Mays. HR—Kasko, Bailey, McCovey, Cardenas. S—Pierce. SF—McCovey.

Klippstein	3	4	5	2	1	3
Sisler	1	0	0	0	1	1
Maloney (L, 8-6)	4	5	5	4	1	4
Klippstein	3	4	5	2	1	3
Sisler	1	0	0	0	1	1
Pierce (W, 13-4)	9	5	2	2	2	6

U—Pelekoudas, Burkhart, Walsh, Conlan. T—2:25. A—26,547.

Dodgers-Braves

LOS ANGELES (AP)—The Los Angeles Dodgers got 19 hits, matching their high for the season, and protected their 2½-game National League lead by defeating Milwaukee 8-3 Friday night.

A turnout of 34,107 raised Dodger home attendance for the year to 2,001,472. With 17 home dates remaining, they are certain to break their National League record of 2,253,877, set two years ago.

MILWAUKEE	ab	r	h	bi	LOS ANGELES	ab	r	h	bi
Samuel ss	4	0	1	1	Wills ss	5	0	3	0
T.Aaron lf	5		2	0	Gilliam 2b	5	0	1	0
Mathews 3b	4	1	1	0	W.Davis cf	5	2	3	0
H.Aaron rf	5	0	2	1	T.Davis 3b	5	2	2	2
Maye cf	4	0	0	0	Fairly 1b	5	1	1	0
Adcock 1	4	0	1	1	Howard rf	5	1	4	2
Torre c	3	0	1	0	Snyder lf	2	1	2	1
Bolling 2b	4	1	1	0	Roebuck p	2	0	0	0
Cloninger p	1	0	0	0	Roseboro c	3	1	1	1
Shaw p	0	0	0	0	Richert p	2	0	1	0
aTaylor	1	0	0	0	bWalls lf	2	0	1	2
Curtis p	0	0	0	0					
Hendley p	0	0	0	0					
cVecker	1	0	1	0					
Burdette p	0	0	0	0					
dJohnson	0	0	0	0					
Not'bart p	0	0	0	0					
Totals	36	3	10	3	Totals	41	8	19	8

a—Popped out for Shaw in 4th; b—Singled for Richert in 5th; c—Singled for Hendley in 6th; d—Walked for Burdette in 8th.

Milwaukee	200 100 000—3
Los Angeles	002 041 01x—8

E—Gilliam, Maye, PO-A—Milwaukee 24-10, Los Angeles 27-11. DP—Mathews, Bolling and Adcock; T. Davis and Gilliam; Mathews and Adcock; Roebuck and Fairly. LOB—Milwaukee 12, Los Angeles 11.

2B—W. Davis 2, T. Davis, Howard. SB—Bolling.

	IP	H	R	ER	BB	SO
Cloninger	2 2-3	7	2	2	1	2
Shaw	1-3	0	0	0	1	0
Curtis (L,4-6)	1 1-3	6	4	4	0	1
Hendley	2-3	1	0	0	0	0
Burdette	2	3	1	1	0	0
Nottebart	1	2	1	1	0	0
Richert (W,4-3)	5	7	3	3	4	3
Roebuck	4	3	0	0	1	1

HBP—By Roebuck (Maye). PB—Roseboro, Torre 2. U—Venzon, Pryor, Donatelli, Secory. T—3:00. A—34,107.

Phillies Defeat Pittsburgh Bucs In 11th Inning, 3-2

PHILADELPHIA (AP) — Don Demeter tripled off Bill Virdon's glove in deep center field to score pinch-runner Bob Wine with the winning run in the 11th inning Friday night as the Philadelphia Phillies edged the Pittsburgh Pirates 3-2.

PITTSBURGH	ab	r	h	bi	PHILADELPHIA	ab	r	h	bi
Virdon cf	5	0	0	0	Taylor 2b	5	0	0	0
Groat ss	5	0	2	0	Klaus 3b	4	2	1	0
Clemente rf	5	0	1	0	Callison rf	3	0	1	1
Burgess c	5	0	1	0	Sievers 1b	5	0	0	0
Stuart 1b	4	0	0	0	Covington lf	5	0	2	0
Clend'on lf	5	1	1	0	bWine	0	1	0	0
Hoak 3b	5	1	3	0	Demeter cf	4	0	1	2
M'zer'ski 2b	3	0	2	1	Dalrymple c	4	0	0	0
Francis p	4	0	1	1	Amaro ss	4	0	2	0
					Green p	1	0	0	0
					aSavage	1	0	0	0
					Balds'un p	1	0	0	0
Totals	41	2	11	2	Totals	37	3	7	3

a—Grounded out for Green in 7th; b—Ran for Covington in 11th.

Pittsburgh	000 200 000 00—2
Philadelphia	100 000 010 01—3

E—None. PO-A—Pittsburgh 31-10, one out when winning run scored, Philadelphia 33-12. LOB—Pittsburgh 10, Philadelphia 8.

2B—Groat, Francis. 3B—Klaus, Demeter. SB—Taylor. S—Francis. SF—Mazeroski, Callison.

	IP	H	R	ER	BB	SO
Francis (L,6-8)	10 1-3	7	3	3	4	5
Green	7	10	2	2	2	2
Baldschun (W,9-7)	4	1	0	0	0	4

Homero Blancas Medalist Again

By **WAYNE KING**
World Sports Writer

Final preparations are over and 166 of the top amateur golfers in the south tee off today in the opening round of the 14th Annual Cotton States Invitational Golf Tournament, rated "one of the best ever" by tourney officials.

Fourth and fifth flights tee off at 8 a.m. today to get the ball rolling and the following flights follow in order with the championship division and second and third flights starting last.

The top division starts at 12:35 p.m., second flight at 12:32, followed by third flight at 1:00 p.m.

The championship division will play 72 holes medal in 11 threesomes while the remaining flights, paired in foresomes, plays four 18 - hole matches.

BLANCAS SHOOTS 67

Homero Blancas, no. 1 man for last year's University of Houston champion golf team, toured the 6,285 yard, par 70 Bayou DeSiard Country Club course in three - under-par, 67, Friday to cop medalist honors for the second straight year.

Blancas of Houston, Tex., won medalist honors last year with a blazing 64, but was upset in the quarterfinals.

"This is one of the fastest field that I have ever seen for the Cotton States," stated Don Richards Spalding Representative from Shreveport who has been official starter for the tourney the last twelve years.

"There are at least 35 current top rate tournament titles among the 33 outstanding amateurs who make the Championship Division," added club pro Winnie Cole.

Among the top title holders are defending champion Gene Dahlbender, Burt Burdick, Blancas and Fred Marti.

Dahlbender, knicknamed 'The Monster,' has finished first in five of the six big meets that he has entered this year, including the Atlanta City championship for the sixth time.

LOUISIANA AMATEUR

Burdick, of Baton Rouge, is Louisiana's Amateur title older, and has also captured five firsts in six tourneys this year. He picked up the amateur trophy for the third time earlier this year on the same Bayou DeSiard layout that the Cotton States is held on.

Marti, of Baytown, Tex., shot a 64 in the finals of the Colonial Invitational in Memphis, Tenn., last weekend to set a tourney record and beat former Houston teammate Blancas in the finals. Blancas equaled the old mark with a 66.

Marti, better known as "The Wild One" by his fellow linksmen, edged Blancas by one stroke to cop the National Collegiate Championship while the two easily led the University of Houston team to its fifth National Intercollegiate crown. The Wild One, no. 2 player behind Blancas last year, will be a senior at the University next year.

Other members of the Houston Cougar team who are also in the Cotton tourney include Clayton Cole, son of club pro Winnie Cole; Mark Hopkins, Texas City, Tex.; and Ted Hale, Mayfield, Ky.

Cole, who will be a senior next year, was among the top qualifiers with a 72. The former DeSiard Club and Twin Cities Champ reached the semi - finals of last year's Cotton Classic before being beaten.

Hopkins gave his former teamleader a close chase for medalist honors with a respectable 68 and Hale, another strong title contender, carded a 74.

Following is the starting times for the Championship Division of the Cotton States tourney. All threesomes tee off at the no. one tee at the time above the group:

TIME	QUALIFYING SCORE
12:34	
Gene Dahlbender, Atlanta, Ga. (Defending champ)	
Mark Hopkins, Texas City, Tex.	68
Roy Pace, Longview, Tex.	71
12:42	
Homero Blancas, Houston, Tex.	67
Fred Marti, Baytown, Tex.	70
Joe Thomas, Monroe	71
Jack Rivers, Monroe	72
Pat O'Brien, Baton Rouge	72
Clayton Cole, Monroe	72
12:56	
Jimmy Brown, Jr., Bastrop	72
Roy Nash, Monroe	72
Walter Johnson, Jackson, Miss.	72
1:07	
Ralph Toland, Jacksonville, Tex.	74
Henry Hinkle, Jr., Monroe	74
Burt Burdick, Baton Rouge	74
1:14	
Chip Lyman, Baton Rouge	74
Ted Hale, Mayfield, Ky.	74
Dave Gammill, Jackson, Miss.	75
1:21	
Charles DeLaVergne, New Orleans	75
Van Lee, Jr., Bastrop	75
William Knight, Jennings	76
1:28	
Ken Renwick, Monroe	75
Speed Bancroft, Monroe	76
L. G. High, Monroe	76
1:35	
Charles Kennon, Baton Rouge	76
Al Crisier, Jackson, Miss	76
Carl Morgan, Jasper	77
1:42	
Richard Burgoyne, Monroe	76
Jimmy Paul, Ruston	77
Cullen Ramsey, Austin	77
1:49	
Mark Womack, Monroe	77
Richard Guerriero, Monroe	77
Sonny Michael, Baton Rouge	77

Remaining flights (second through tenth) will play in foursomes, teeing off at the indicated tee at the indicated time:

SECOND FLIGHT
No. 10 tee
12:32
William P. Eyre vs James Williams
Gene Adams vs Frank Serio
12:40
Frank Eastman vs Jerry Grigg
Corbin Turpin vs Carl Kinney
12:48
Thomas C. Wicker, Jr. vs Bill Kelly
Howard John vs Mike Gregory
12:56
Jack Collins vs George Luffey
Stan Bagwell vs Paul Jones

THIRD FLIGHT
No. 10 tee
1:08
A. C. Williams vs Jimmy Warren
Dr. M. C. Pion, Jr. vs Amos Shelton
1:16
Raymond Winn vs Leo Trulock
Ernest Allen vs Edel Blanks, Jr.
1:24
Dave Landress vs Toby Bancroft
Henry Cole vs Hymie Bradford
1:32
Pete Harris vs Bucky McElroy
William Bilbo vs Jack Pruden

FOURTH FLIGHT
No. 1 tee
8:00
Bill Duckworth vs Curtis Nichols
E. L. Larry vs Lionel Billeaud
8:08
George Marsh vs Byron Grigsby
Ben Parks vs Ted Cash
8:16
Darrell Foreman vs Johnnie V. Simpson
Sonny Harper vs Buddy Quinn
8:24
Walter Best vs Buddy Smith
Bill Jenkins vs E. T. Miller

FIFTH FLIGHT
No. 10 tee
8:00
Ricky Hyland vs Cal Jones
Frank Davis vs T. F. Simpson
8:08
Bill Jones vs Joe Barnwell
E. W. Seago vs Johnny Darkland
8:16
Don Stinson vs William Wiltshire
June Wood vs Eddie Kincaid
8:24
Fred Fudicar vs Walter Ernst
Paul Klotz, Sr. vs Carl Morgan, Jr.

SIXTH FLIGHT
No. 1 tee
8:32
Carl Smith vs Steve Slade
T. B. Stewart vs Frank Ashbould
8:40
D. E. Hansen vs Walter Dorrah
Dr. Ralph King, Jr. vs Charles Campbell
8:48
Jack Graham vs Paul Klotz, Jr.
Ed Harris vs Lara F. Hutt, III
8:56
Robert Guerriero vs John Lacy
Robert Powell vs Gordon Surguine

SEVENTH FLIGHT
No. 10 tee
8:32
A. W. Kinnaird vs Tom Hyland
Jay Adams, III vs Rip Hinton
8:40
Gene Williams vs W. W. Young, Jr.
W. T. Hollis vs R. S. Baker
8:48
Dr. John Cole vs John Crump
Harrell Lary vs Perry Ballard
8:56
Bill Yerger vs H. S. Humphreys
Talmedge Green vs Bert Smith

EIGHTH FLIGHT
No. 1 tee
9:08
Jack Gaines, Jr. vs Jim Sherman
John Ferguson vs Ralph Bird
9:16
T. A. Robinson vs James Donelson
J. W. Flynn vs J. C. Liner, III
9:24
Will Mac Jones vs Art DeLoach
Toby Trowbridge vs Fred Davis, Jr.
9:32
A. T. VanVeckhoven vs W. W. Young, Sr.
Pete Haddad vs Ken Abbington

NINTH FLIGHT
No. 10 tee
9:08
Harry Frazer, Jr. vs Dr. M. Bordon
A. L. Huffman vs Gale Carter
9:16
John Allen vs Ralph Wicker
Dr. E. F. Worthen vs Marion Lewis
9:24
W. S. Shaffon, Jr. vs John Woodburn
J. S. Stone vs W. L. Dean
9:32
Frank Smith vs Hugh Smith
C. L. Dill vs E. L. Holloway

TENTH FLIGHT
No. 1 tee
9:40
Roy Windsor, Jr. vs David Garrett
Dr. Bernard Soto vs Gary Kelly
No. 10 tee
9:40
Sam Rubin vs Richard Morton
Dr. Sam Harris vs Dr. Doyle Hamilton

Standings

AMERICAN LEAGUE

	W	L	Pct.	GB
New York	79	57	.581	8
Minnesota	76	60	.559	3
Los Angeles	75	60	.556	3½
Chicago	69	66	.511	9½
Detroit	67	66	.504	10½
Baltimore	67	68	.496	11½
Cleveland	66	70	.485	13
Boston	63	71	.470	15
Kansas City	61	74	.452	17½
Washington	53	84	.387	26½

FRIDAY'S RESULTS
Los Angeles 6, Washington 3, first game, twi-night
New York 5, Kansas City 1, night
Cleveland 9, Baltimore 6, night
Boston 7, Minnesota 5, night
Detroit 5, Chicago 2, night

SATURDAY'S GAMES
Chicago (Herbert 14-8) at Detroit (Aguirre 12-6).
Baltimore (Fisher 6-6) at Cleveland (Perry 10-10).
Kansas City (Fisher 4-6) at New York (Terry 19-10.)
Minnesota (Kralick 10-8) at Boston (Wilson 11-6).
Los Angeles (Chance 12-7) at Washington (Cheney 4-7), night.

NATIONAL LEAGUE

	W	L	Pct.	BG
xLos Angeles	87	47	.649	8
xSan Francisco	84	49	.632	2½
xCincinnati	82	53	.607	5½
Pittsburgh	79	56	.585	8½
St. Louis	72	62	.537	15
xMilwaukee	72	63	.533	15½
Philadelphia	66	73	.475	23½
Houston	49	84	.368	37½
Chicago	49	85	.366	38
New York	34	102	.250	54

x-Played night game.

FRIDAY'S RESULTS
Philadelphia 3, Pittsburgh 2, 11 innings, night
St. Louis 4, New York 2, night
San Francisco 10, Cincinnati 2, night
Los Angeles 8, Milwaugee 3, night
Only games scheduled

SATURDAY'S GAMES
Houston (Brunet 2-2) at Chicago (Ellsworth 7-17).
Cincinnati (Purkey 20-5) at San Francisco (Marichal 17-9).
Pittsburgh (Sturdivant 7-3) at Philadelphia (Short 8-8), night.
New York (Hook 8-15) at St. Louis (Washburn 10-6), night.
Milwaukee (Lemaster 1-2) at Los Angeles (Podres 11-10), night.

Carroll Eleven Routs Arkansas Visitors, 24 To 0

Seeking their second consecutive triple - A football crown, Carroll High tuned up its grid machine with a 24-0 victory over Horace Mann High of Little Rock, Ark., in the season opener ofr both clubs here last night.

Halfback Joe Baker put the local Bulldogs out front with a 17 - yard end sweep in the early moments of the game. A parade of touchdowns followed with Henry Brown, George Jones and Monroe Sims leading the way.

Carroll gained 249 yards rushing and 55 yards through the air against the Arkansas team, also a state champion last fall.

Defensive standouts were John Boleman, Levi Paul, George Belton, Henry Gordon and Jesse James Dugan.

The victory was the 13th in a row for Carroll.

HOMERO BLANCAS (left) taps in a short putt for a par 3 on the 185-yard no. 9 hole while en route to copping medalist honors for the second straight year in the Cotton States Invitational Golf Classic. Blancas toured the 6,285 yard Bayou DeSiard Country Club course in three-under-par, 67, in championship division qualification Friday afternoon. Clayton Cole, (center) of Monroe, and Mark Hopkins, of Texas City, Tex., look on. Hopkins qualified with a strong 68 and Cole was close behind with a 72. (Staff photo by Ben Bradford)

NO SYMPATHY FROM PIRKEY, ELLEN

Injury To Star Back Has Ruple Worried

By **RICK BRYAN**
World Sports Editor

Have a quarterback to spare, anyone? Neville High Coach Bill Ruple would do almost anything to get one these days.

Ruple, whose Tiger elevens have won two Class AA state championships in three years, voiced his plea Friday when he participated with Ouachita Coach Bob Ellen and Head Coach Cecil Pirkey of West Monroe in a panel discussion before the Monroe Optimist Club.

Thursday Neville lost its quarterback. And Ruple has already counted himself out of all chances for another successful season.

The boy, senior Don Saget, was hurt in a workout at Shreveport with Woodlawn High. Saget is believed to have torn a knee ligament, although his doctors had not positively diagnosed his injury at the time of the meeting.

When asked who his No. 2 signal caller was, Ruple replied, 'Any boy on the squad could play the position and do it equally as poorly.'

Quarterback DeWitt Becket, who battled Saget's squad to a 19-19 tie in the spring practice game, is too small to last through a single contest, he said. Ruple listed Beckett's weight at about 135 pounds.

"No. I had one pretty fair ball club, until this happened," he went on.

NO SYMPATHY

But Ruple didn't find any sympathizers on the panel. Pirkey commented you always can find someone to step in and fill a person's shoes. "I have no doubt," he said, "that Neville has six quarterbacks ready to go."

A few minutes later he added, "Ruple is the kind of coach that turns adversity to his advantage. He'll use this to get those boys so worked up they'll come out there with crocodile tears rolling down their eyes. They'll be so fired up my Rebels will have to run off the field."

West Monroe hosts Neville this Friday night in the first regular season game for both schools.

"They have a tradition there at Neville," Pirkey added. "It's handed down each year. They have so much spirit that we're two touchdowns behind when we step out on the field."

"I'll trade you all that spirit for one quarterback," Ruple quipped.

"You can have your good jobs, your cars and your brick houses," Ruple then told his audience, "I don't want you or anything you have—unless one of you can play quarterback."

Ruple claimed the situation was so bad, he had installed the single wing at Neville that morning.

ELLEN'S TURN

Ellen didn't sit by idly either. Pirkey opened the discussion by voicing his displeasure with the holes his line didn't open up and the openings his backs couldn't find in the Jamboree game with Ouachita Thursday night.

Ellen,whose Lions lost 13-0 disagreed. "Why that's the finest looking high school team I've seen," he commented. "They're so big," he went on, "that one of my coaches came over in the dressing room after the game and told me he didn't know I had Louisiana Tech over here to scrimmage."

"For years," said Ellen, "Pirkey has kept cotton scales over at his place. I just found out what they were for."

Ruple couldn't pass up the size angle either. "You know last year," he said, "West Monroe had to use a five man line. They were so big they couldn't fit anymore across the width of the field. Well, they're bigger this year, and here we are trying to get ready for them and we don't know what kind of line they'll be able to use against us."

"You know that Jones boy (end Bubba Jones) Pirkey was talking about," Ruple went on, "he's one of those people you have to look up at to talk to! Well, my boys went over to watch him play the other night, but they couldn't tell him from the rest of Pirkey's boys."

Ruple admitted his players were a little bigger too. But after last year," he added, "I would just as soon use little boys."

"Why don't you?" asked Pirkey.

SERIOUS SIDE

The verbal battle continued. It became highly reminiscent of the trio's rivalry on the football field-hard fought and with no punches pulled. In between there was a little serious discussion.

Ellen explained that six of the boys he played in the Jamboree game had never been in game competition before. Ouachita started four juniors, three sophomores and four seniors. But, he added, the team has the best potential of any club he's had.

The Ouachita mentor feels his quarterback Kenneth Slusher has all the physical tools to be a good passer. Whether or not he develops them, is the question.

He also indicated that end Billy Gerson could be one of the better ends in the district before the season was over and that flanker Jack Trimble was one of the finest schoolboys punters he had seen.

Despite their Jamboree performance, Pirkey admitted he had a good running backfield with Woody Woodcock and Charlie Van Zile at the halfbacks and Bobby Brice at fullback. Woodcock led West Monroe in rushing, touchdowns and pass receiving yardage last year. Pirkey termed Van Zile as a speedy back, who had the ability to become very good if he tried hard enough.

Pirkey named Jones, plus tackles Mike Shephard and Howard May as strong points in the line. May is a transfer from Morgan City.

Ruple tried to analyze his squad too. But he never got past quarterback.

Bunning Takes 15th; Tigers Topple Chicago

DETROIT (AP) — Jim Bunning staggered to his 15th victory and drove in the go-ahead run Friday night as the Detroit Tigers beat the Chicago White Sox 5-2 and ended their three-game losing streak.

HICAGO	ab	r	h	bi	DETROIT	ab	r	h	bi
Aparicio ss	5	0	2	0	F'nandez ss	5	0	1	0
Fox 2b	5	1	1	0	Bruton cf	2	1	1	1
Cun'ham 1b	5	0	5	1	Kaline rf	5	0	0	0
Robinson lf	5	0	1	0	Colavito lf	4	1	1	2
Maxwell rf	3	1	1	0	Wertz 1b	3	1	2	0
dRoselli	1	0	0	0	cMorton	0	0	0	0
Smith 3b	4	0	1	0	Osborne 1b	0	0	0	0
H'shb'ger cf	4	0	2	0	McAuliffe 2b	4	0	1	0
Carreon c	4	0	1	1	Boros 3b	2	1	0	0
Buzhardt p	2	0	0	0	Brown c	4	1	2	1
Tief'th'er p	0	0	0	0	Bunning p	4	0	2	1
Joyce p	0	0	0	0	Mossi p	0	0	0	0
aSadowski	1	0	0	0					
Zanni p	0	0	0	0					
bLandis	1	0	0	0					
Lown p	0	0	0	0					
Stone p	0	0	0	0					
Totlas	40	2	14	2	Totals	33	5	10	5

—Grounded out for Joyce in 6th; b—Flied out for Zanni in 8th; c—At bat for Wertz when 8th inning ended; d—Ground-
a—Grounded out for Joyce in 6th; b—Flied out for Zanni in 8th; c—At bat for Wertz when 8th inning ended; d—Grounded out for Maxwell in 9th.

Chicago	001 001 000—2
Detroit	000 220 01x—5

E—Hershberger, Robinson, McAuliffe. PO-A—Chicago 24-5, Detroit 27-6. DP—Fox and Cunningham. LOB—Chicago 12, Detroit 11.

2B—Maxwell, Bunning, Bruton. HR—Colavito. SB—Bruton

	IP	H	R	ER	BB	SO
Buzhardt (L, 7-11)	4 1-3	5	4	4	4	3
xTiefenthaler	0	1	0	0	2	0
Joyce	2-3	0	0	0	0	0
Zanni	2	1	0	0	0	2
Lown	1-3	2	1	1	0	1
Stone	2-3	1	0	0	1	1
Bunning (W, 15-8)	8 2-3	14	2	1	1	1
Mossi	1-3	0	0	0	0	0

x—Faced three men in 5th.

James Sparks Cardinals Over New York, 4-2

ST. LOUIS (AP) — Charley James, one of the hottest Friday night hitters in baseball, hit a home run in the eighth inning to break a 2-2 tie and spark the St. Louis Cardinals to a 4-2 victory over the New York Mets Friday night.

NEW YORK	ab	r	h	bi	ST. LOUIS	ab	r	h	bi
Ashburn lf	5	1	1	0	Javier 2b	1	0	0	0
Kanehl 2b	5	0	0	0	Maxvill ss	3	1	1	0
Woodling rf	4	0	2	1	Flood cf	4	1	2	1
Thr'b'ry 1b	4	0	1	0	Musial lf	5	0	2	0
Neal 3b	4	0	0	0	B.Smith lf	0	0	0	0
Coleman c	2	1	0	0	Whte 1b	3	0	2	2
Hickman cf	1	0	0	0	Boyer 3b	4	0	1	0
aMantilla	1	0	0	0	Oliver c	3	0	0	0
Chancon ss	3	0	2	1	James rf	4	1	1	1
bThomas	1	0	1	0	Gotay ss-2b	4	1	2	0
cChris'er	0	0	0	0	Jackson p	3	0	0	0
Anders p	3	0	1	0	Shantz p	0	0	0	0
Moorhead p	0	0	0	0					
Hunter p	0	0	0	0					
dTaylor	0	0	0	0					
eHer'cher	0	0	0	0					
Totals	33	2	8	2	Totals	34	4	11	4

a—Grounded out for Hickman in 9th; b—Singled for Chacon in 9th; c—Ran for Thomas in 9th; d—Walked for Hunter in 9th; e—Ran for Taylor in 9th.

New York	011 000 000—2
St. Louis	000 020 02x—4

E—Chancon. PO-A—New York 24-17, St. Louis 27-18. DP—Anderson, Chacon and Throneberry; Maxvill, Gotay and White. LOB—New York 9, St. Louis 11.

2B—Woodling. HR—James. SB—Gotay.

	IP	H	R	ER	BB	SO
Anderson (L, 3-15)	7 1-3	10	4	4	4	3
Moorhead	1-3	1	0	0	1	1
Hunter	1-3	0	0	0	0	0
Jackson (W, 12-10)	8 1-3	8	2	2	4	3
Shantz	1-3	0	0	0	0	0

HBP—By Jackson (Coleman. U—Harvey, Barlick, Vargo, Crawford. T—3:06. A—11,347.

NOW OPEN
FOR BUSINESS
The All New—All Modern
O. K. & S.
BARBER SHOP
in the
TWIN CITY SHOPPING CENTER
★ ROYCE W. ODOM ★ DOYLE L. SMITH
★ SKEET SPENCE
Three Expert & Experienced Barbers to Serve You
PLENTY OF FREE PARKING

Ticheli's Package Liquor
and
LOUNGE
ON WINNSBORO ROAD, MONROE, LA.
GLYNMORE VODKA FIFTH 2.89 PLUS TAX
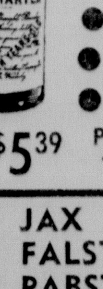

FIFTHS
● JIM BEAM
● EARLY TIMES
● YELLOWSTONE
● OLD CROW
3.89 PLUS TAX
$5.39 PLUS TAX ● Ancient Age
● JAX
● FALSTAFF
● PABST
● BUSCH ● PEARL
6 PKG. $1.17 PLUS TAX
CASE $4.50 PLUS TAX

Yanks Beat A's; Twins Lose, 7-5

Area Football Jamborees

Ruston, Arcadia Win

RUSTON, La. (Special) — Arcadia and host Ruston took victories in the 11th annual Lions Club Football Jamboree here Friday night.

Ruston was a 6-0 victor over Homer in the evening's final game after Arcadia took a 13-0 triumph over another class B eleven, Bernice.

Eddie Taylor raced 33 yards for the Ruston touchdown, only two plays after a 37 - yard touchdown sprint by Melvin Shows had been nullified by a clipping infraction. Shows' try for the extra point was unsuccessful.

Benny Price and Charles Anderson were offensive stars for Homer and Prentice Camp and Larry Anderson were defensive standouts.

Ruston and Homer "B" teams battled to a scoreless tie in a six minute game between the halves of the varisty contest.

Lucky Raley went nine yards and Jerry Bond passed 43 yards to Raley for the Arcadia touchdowns with Bond kicked one extra point.

Larry Fitzgerald, Billy Colvin, Sonny Moore, Ronnie Lautiger and Raymond Abercrombie were Bernice standouts.

A crowd of 3,500 watched the jamboree.

Vidalia Wins Three

FERRIDAY, La. (Special) — Vidalia, district 3-B champion last fall, mowed down three opponents to win the unofficial championship of the annual Ferriday Football Jamboree Friday night.

Vidalia's Vikings took 6-0 victories over both Waterproof and host Ferriday and whipped Block of Jonesville by a 7-0 count.

Ferriday came up with two victories over both Waterproof and host Ferriday and whipped Block of Jonesville by a 7-0 count.

Ferriday came up with two victories in three tries and Block and Waterproof compiled 0-2-1 records.

Vidalia beat Waterproof on a 35 - yard pass from QB Butch Wiggins to Bill Poole. Poole won the Ferriday game with a 65 yard TD jaunt from scrimmage.

A punt blocked by Cliff Feduccia and recovered in the end zone by Ainsworth gave the Vikings their win over Block. Wiggins made the PAT.

A 33 - yard pass from Red Walker to Dennis Jones boosted Ferriday over Block, 6-0, and Donnie Moore ran 11 yards to give the host club a 6-0 decision over Waterproof.

Waterproof and Block battled to a scoreless tie in the night's final game.

Tallulah Tied

TALLULAH (Special) — Tallula's Class A state champions and surprisingly strong Lake Providence battled to a 0-0 deadlock, then defeated two other opponents apiece in the annual Tallulah football jamboree which was witnessed by approximately 4,000 here Friday night.

Tallulah topped Newellton 6-0 and Rayville 12-0 while Lake Providence edged Rayville 6 - 0 and Newellton 7-0. Rayville tied Newellton 0-0 in the other of the six abbreviated contests.

Fullback Mike Luckett went around left end for 23 - yards and the winning touchdown for Tallulah in the Newellton game after the Trojans recovered a fumble on the Newellton 40-yard line.

In the Rayville game, Donald Trichell scored Tallulah's first TD on a 3 - yard quarterback keeper around right end following a sustained march that started on the Trojan 38 after the opening kickoff.

Tallulah recovered a Rayville fumble on the Hornets' 38 a few minutes later and substitute fullback Bobby Morgan skirted left end for the final three yards and the second score.

Tommy Carson went 38 yards on an off - tackle jaunt for Lake Providence in the win over Rayville.

The Lake Providence win over Newellton came when halfback David Clarkston climaxed a 65-yard drive by circling left end for 15 - yards to score. Lake Providence ran the extra point.

Islanders Tie

BOSSIER CITY, La. (Special) — Sicily Island and Plain Dealing, a pair of class B powers last season, battled to a 0-0 tie and triple A Bossier beat Winnfield, making its debut in class AA this year, by a 13-7 count in the 9th annual Bossier Lions Club Jamboree last night.

Sicily Island fullback Raymond Peace sparked his club on drives to the nine and three in the second half of the opening game but fine defensive play by Jerry Chandler stalled the first drive and a five - yard penalty ruined the other.

Fullback Joe Reding scored on runs of one and three yards to pace Bossier's triumph. Jimmy Bolton ran eight yards for the only Winnfield touchdown.

Football Scores

By THE ASSOCIATED PRESS

Bogalusa 13, Ponchatoula 0
Slidell 7, Independence 0
Hammond 0, Amite 0
Franklinton 15, Greensburg 0
Baton Rouge 7, Gonzales 6
Istrouma 14, Baker 0
Catholic 7, Redemptorist (B.R.) 0
St. Aloysius 13, St. Bernard 0
Jesuit 0, Covington 0 (tie)
Eunice 7, St. Michael (Crowley) 6
Basile 0, AIC 0 (tie)
Opelousas 7, Sacred Heart 7
Morgan City 26, Sacred Heart (M. C.) 0
Patterson 6, Berwick 0
Lafayette 13, Abbeville 7
Breaux Bridge 7, Cathedral (Lafayette) 6

Pensacola NAS Cancels Game With McNeese

LAKE CHARLES, La. (AP) — The Pensacola, Fla., Naval Air Station told McNeese State College Friday it was withdrawing its scheduled Sept. 15 football game with McNeese in Pensacola because McNeese "practices segregation."

However, McNeese desegregated in 1954 and now has over 100 Negro students.

Ben McLeod, athletic director at the Navy base, notified McNeese the game "has been canceled due to current Department of Defense instructions which prohibit any school or organization that practices segregation from utilizing military facilities."

Officials at McNeese said only that under current state Board of Education regulations the school would not have been able to play the season opener anyway if there were Negroes on the Pensacola team.

There are four Negro players now on the Pensacola squad, which is scheduled to play Southeastern Louisiana at Hammond on Oct. 6. McLeod said that "consideration of this game will be made as soon as possible after the squad has been reduced to mid-season strength."

Louisiana State University, which is regulated by the LSU Board of Supervisors, got authority to play Colorado in the Orange Bowl at Miami, Fla., last Jan. 1 although Colorado had Negroes on the team.

Indians Trounce Baltimore With Homer Barrage

CLEVELAND (AP) — The Cleveland Indians hit four home runs, including two by pitcher Dick Donovan, as they troumbed Baltimore 9-6 Friday night.

The victory was the 185th against seven losses and the 13th complete game in 28 starts for the 34-year-old right-hander.

Donovan hit his third and fourth homers of the season as the Indians' leadoff batter in the third and fifth innings. It was the second time this season he had hit two home runs in a game.

BALTIMORE	ab	r	h	bi	CLEVELAND	ab	r	h	bi
Adair ss	5	1	1	0	Cline cf	5	2	3	0
Snyder cf	4	0	2	[illegible]	Luplow rf	4	2	2	3
Brandt rf	4	1	1	[illegible]	Francona 1b	4	1	1	0
Gentile 1b	4	1	1	2	Kirkland lf	4	0	1	1
Robinson 3b	4	0	0	0	Edwards c	4	1	1	1
Powell lf	1	1	1	0	Held ss	4	1	2	2
Nicholson lf	2	0	0	0	Phillips 3b	4	0	0	0
Landrith c	4	1	2	0	Kindall 2b	4	0	1	0
Breeding 2b	3	0	0	0	Donovan p	4	2	2	2
aHerzog	1	0	0	0					
Roberts p	3	1	1	1					
Hoeft p	0	0	0	0					
bLau	2	0	1	[illegible]					
Totals	36	6	10	6	Totals	37	9	13	9

a—Flied out for Breeding in 9th. b—Doubled for Hoeft in 9th.

Baltimore 010 040 001—6
Cleveland 101 030 40x—9

E—Roberts. PO-A—Baltimore 24-9, Cleveland 27-11. DP—Kindall, Held and Francona. LOB—Baltimore 4, Cleveland 5. 2B—Landrith, Lau. 3B—Cline. HR—Donovan 2, Luplow, Gentile, Held. SB—Francona.

	IP	H	R	ER	BB	SO
xRoberts (L, 9-7)	6	9	6	6	1	5
Hoeft	2	4	3	3	0	0
Donovan (W, 18-7)	9	10	6	6	1	5

x—Faced one man in 7th.
WP—Donovan. U—Drummond, Napp, Schwarts, Stevens. T—2:10. A—9,161.

Blanda Sparks Colts To 34-31 Exhibition Win

MIAMI, Fla. (AP)—The pitching arm and educated toe of quarterback George Blanda gave the Houston Oilers a 34-31 edge over the Dallas Texans in an American Football League game Friday night.

Blanda tossed one touchdown pass to halfback Billy Cannon, kicked two field goals and tallied four conversion points in the seesaw battle in the Orange Bowl.

Jacky Lee took over the Houston quarterback post for most of the second half and hit Cannon and Charles Hennigan with touchdown passes.

Notre Dame's football team will play four Big Ten rivals this season. They meet Purdue, Michigan State, Northwestern and Iowa.

Ford Victor; Sox Ambush Minnesota 9

NEW YORK (AP)—The league-leading New York Yankees sprayed 15 hits off three Kansas City pitchers Friday night for a 5-1 victory over the Athletics. Whitey Ford won his 14th game with relief help from Marshall Bridges.

It was only the third victory for the Yankees in their last 11 games.

The first 13 Yankee hits were singles. The A's got eight hits off Ford, who tired with one out in the seventh inning.

Bridges allowed one single in finishing up.

The Yankees scored in the first when Bill Skowron beat out a topped roller and went to second when starting pitcher Ed Rakow threw wild to first. Ford singled Skowron home.

A drag bunt single, two walks, a force out and a single by Clete Boyer added two in the third, and two singles and a sacrifice fly by Tom Tresh were good for a run in the fourth. Tresh homered in the eighth, the first Yankee extra base blow.

Pinch hitter Manny Jiminez doubled home the A's only run in the fourth.

The Yankees left 12 men on base, the A's 10.

The victory increased New York's leading margin to three games over Minnesota, which lost to Boston 7-5, and to 3½ games over the Los Angeles Angels, who split a double header with Washington.

KANSAS CITY	ab	r	h	bi	NEW YORK	ab	r	h	bi
DelGreco cf	5	0	0	0	Linz ss	5	1	2	0
Charles 3b	5	0	2	0	Rich'son 2b	4	0	2	0
Lumpe 2b	4	0	1	0	Tresh lf	4	2	3	2
Siebern 1b	3	0	1	0	Mantle cf	3	1	1	0
Cimoli rf	4	0	0	0	Lopez rf	4	0	2	0
Alusik lf	4	1	2	0	Howard c	3	0	0	0
Causey ss	3	0	1	0	Skowron 1b	4	1	1	0
Sullivan c	4	0	1	0	Boyer 3b	4	0	2	2
Rakow p	1	0	0	0	Ford p	4	0	2	1
aJiminez	1	0	1	1	Bridges p	0	0	0	0
Wick'ham p	0	0	0	0					
bJohnson	1	0	0	0					
Pfister p	0	0	0	0					
cConsolo	1	0	0	0					
Totals	36	1	9	1	Totals	35	5	15	5

a—Doubled for Rakow in 4th. b—Flied out for Wickersham in 7th. c—Struck out for Pfister in 9th.

Kansas City 000 100 000—1
New York 012 100 01x—5

E—Rakow, Linz, Boyer. PO-A—Kansas City 24-12, New York 27-10. DP—Sullivan and Causey; Linz, Richardson and Skowron. LOB—Kansas City 10, New York 12. 2B—Jiminez, Mantle. HR—Tresh. SB—Richardson. S—Lopez. SF—Tresh.

	IP	H	R	ER	BB	SO
Rakow (L, 12-15)	[illegible]	6	3	3	4	1
Wickersham	4	5	1	1	0	3
Pfister	2	4	1	1	0	1
Ford (W, 14-7)	7 1-3	8	1	1	2	5
Bridges	1 2-3	1	0	0	0	1

U—Carrigan, Hurley, Flaherty, Runge. T—2:47. A—23,450.

Twins-Red Sox

BOSTON (AP) — Boston ambushed pennant-minded Minnesota 7-5 Friday night with Carl Yastrzemski and Gary Geiger driving in two runs apiece while reliever Dick Radatz checked the Twins' power.

Questionable base running and lack of pitching control also hurt the Twins who fell three games back of New York's American League leaders.

A walk preceded Geiger's two-run homer in the sixth. And a pair of bases on balls turned into third inning runs when Bob Tillman and Pete Runnels followed them with singles.

Twice in the early stages the lead Minnesota runner in scoring position was caught in a rundown.

Trailing 7-4, the Twins loaded the bases on three straight hits with none out in the eighth but managed no more than a single run via pinch hitter George Banks' sacrifice fly off Radatz.

Radatz, working 4 1-3 innings in relief of starter Bill Monbouquette, was credited with his seventh victory. He struck out three, and in the last Minnesota bid in the ninth, after Rich Rollins had opened with a walk, he got sluggers Harmon Killebrew and Bob Allison on foul popups and Earl Battey on a force play grounder.

Killebrew hit his 35th home run with a mate aboard and completed his cycle of having homered in all 10 league fields.

Rollins had a solo homer and two singles in the losing cause.

MINNESOTA	ab	r	h	bi	BOSTON	ab	r	h	bi
Green cf	5	0	0	0	Geiger cf	4	2	2	2
Power 1b	5	0	1	0	Bressoud ss	5	1	1	0
Rollins 3b	4	2	3	1	Y'trze'ski lf	4	2	1	2
Killebrew lf	5	1	1	2	Clinton rf	1	0	0	1
Allison rf	3	1	1	0	Malzone 3b	2	1	0	0
Battey c	5	1	2	1	Tillman c	4	0	1	1
Allen 2b	4	0	2	0	Runnels 1b	4	0	1	1
Versalles ss	4	0	3	0	Schilling 2b	3	1	1	0
Stigman p	2	0	0	0	Mon'q'tte p	2	0	1	0
Gomez p	0	0	0	0	Radatz p	1	0	0	0
aMincher	1	0	0	0					
Stange p	0	0	0	0					
bBanks	0	0	0	0					
Moore p	0	0	0	0					
Totals	38	5	13	5	Totals	30	7	8	7

a—Struck out for Gomez in 5th. b—Hit sacrifice fly for Stange in 8th.

Minnesota 002 020 010—5
Boston 002 320 00x—7

E—Bressoud. PO-A—Minnesota 24-9, Boston 27-8. LOB—Minnesota 10, Boston 8.
2B—Yastrzemski, Battey. HR—Killebrew, Rollins, Geiger. SB—Allison. S—Radatz. SF—Clinton, Banks.

	IP	H	R	ER	BB	SO
Stigman (L, 8-4)	3 1-3	[illegible]	5	5	4	4
Gomez	1 2-3	1	2	2	2	0
Stange	2	0	0	0	[illegible]	3
Moore	1	0	0	0	0	2
Monbouquette	4 2-3	9	4	4	2	5
Radatz (W, 7-5)	4 1-3	4	1	1	1	3

WP—Stigman. U—Chylak, Umont, Stewart, McKinley. T—2:53. A—14,741.

JACK NICKLAUS (left), the National Open Champion, and Jay Hebert get together during the Dallas Open which opened Friday. Among those missing from the field is sensational Arnold Palmer, who has bagged eight tournaments this year and leads the money parade. (AP Wirephoto)

BONDESON, RODRIQUEZ

2 Unknowns Take Dallas Open Lead

By ED FITE

DALLAS (UPI)—Newlywed Paul Bondeson and flyweight Juan (Chi Chi) Rodriguez clipped three strokes off par Friday for 67s that gave them a one-stroke lead over the first round field in the $35,000 Dallas Open golf tournament.

Bondeson, playing on his honeymoon after being married last Saturday, two-putted from four feet on the 18th green to blow a chance of taking the undisputed lead from little 116-pound Rodriguez, who had a 34-33—67, exactly opposite the two nines turned in by Bondeson.

Rodriguez also blew a short five-footer on the final hole of the windswept Oak Cliff Country Club course, but the pint-sized Puerto Rican was extremely happy with his round. He was playing with glasses for the first time in his career and claimed it made a great difference.

The long-hitting Bondeson and short-stroking Rodriguez had a one-stroke edge over Lionel Hebert of Kern City, Calif., Jon Gustin of Gladwyne, Pa. and Billy Maxwell of Oceanside, Calif. Hebert had a 33-35—68, Gustin a pair of 34s and Maxwell a 35-33.

Former champions Julius Boros of Mid Pines, N.C. and Johnny Pott of Gulf Hills, Miss., were among a foursome at one-under-par 69. Boros had a 36-33 and Pott a 35-34, while Charles Sifford of Los Angeles and Bruce Crampton of Australia had identical 33-36—69s.

Defending champion Earl Stewart Jr., the host pro and Doug Sanders of Ojai, Calif., who has won the past two titles on tour at St. Paul and Oklahoma City, matched par 70 along with Pete Cooper of Palm Beach, Fla., and Rex Baxter Jr. of Amarillo, Tex.

Newcomers Don Massengale of Jacksboro, Tex., and Larry Mowry of Bonita, Calif., were bracketed at 71.

Bondeson, a husky bond, 22-year-old Minnesotan playing out of Northbrook, Ill., sank birdie putts of 12, 18 and 3 feet on the front side but took three putts from the edge on No. 8 to turn two under. He tapped in a two-footer for another birdie in the 11th and rolled in a 15-footer on the 12th before misfortune overtook him.

He drove the woods on the 15th for a bogey and on the final hole was over the green with his eight-iron approach. He pitched back to within four feet and missed.

National Open champion Jack Nicklaus and Gene Litter, runner-up to absent Arnold Palmer in money winnings, were among a dozen players bunched at 72.

The leaders:

Paul Bondeson	33-34—67
Juan Rodriguez	34-33—67
Lionel Hebert	33-35—68
Jon Gustin	34-34—68
Billy Maxwell	35-33—68
Julius Boros	36-33—69
Johnny Pott	35-34—69
Charles Sifford	33-36—69
Bruce Crampton	33-36—69
Pete Cooper	35-35—70
Rex Baxter Jr.	34-36—70
Earl Stewart	36-34—70
Doug Sanders	36-34—70
Don Massengale	35-36—71
Larry Mowry	36-35—71
xTommy Towry	37-35—72
Fred Leffingwell	37-35—72
Gene Littler	36-36—72
Doug Higgins	34-38—72
Gay Brewer Jr.	36-36—72
Bill Collins	36-36—72
Jack Nicklaus	36-36—72
Don January	34-38—72
Tommy Bolt	35-37—72
Frank Wharton	38-34—72
Phil Rodgers	37-35—72
Bobby Sharp	34-38—72
Tommy Wulff	37-36—73
Bob Goetz	37-36—73
Bob Harrison	35-38—73
Jack Rule	37-36—73
Terry Dill	36-37—73
Charles Knowles	39-34—73
Hulen Coker	37-36—73
Jim Ferrier	36-37—73
Mason Rudolph	36-37—73
Dave Marr	36-37—73
Jay Hebert	36-37—73

x—Amateur.

Dove Huning Starts Today In Ouachia Parish

Oucahita Parish dove hunters start blasting away today as the first of three split seasons opens at 12 noon.

The parish season will run through Sept. 16, according to C. D. Meredith, chief civil deputy in the Parish Civil and Tax Department. Second of the split seasons will be Oct. 13-28 and the third will open Dec. 7 and run through Jan. 13.

Shooting hours each day are 12 noon to sunset with a bag limit of 12 and a possession limit of 24.

Squirrel season in the parish opens Oct. 6 and runs through Jan. 10. Daily bag limit for squirrels is eight and the possession limit 16.

Meredith also reminded hunters that hunting licenses are on sale. He emphasized that all persons who have reached their 16th birthday and have not reached their 60th are required to have a license.

Cost of the license is $2 for state residents while non-residents may purchase a two-day trip license for $5 or the annual license for $25. The two-day license does not include deer, bear or turkey.

Lake Providence Quarterbacks Pick President

LAKE PROVIDENCE (Special) — Grady Lightfoot was elected president of the Lake Providence Quarterback Club in a recent meeting here. Other officers elected were John Markey, vice - president and F. C. Fortenberry, secretary - treasurer.

Members of the club board of directors are: Charles King, Mason Gilfoil, C. B. Thompson, Jr., Ray Fortenberry, Keener Howard and Dr. W. A. Harris.

Regular weekly meeting night will be Monday's at 7:30 p.m. in the American Legion Home. Next gathering is set for Sept. 3 when the organization will host the varsity squad and coaches. Highlights of the 1961-62 LSU football games will be shown.

Grid Cardinals Acquire Punter

OMAHA, Neb. (AP) — The St. Louis football Cardinals acquired Jim Bakken of Wisconsin Friday. He was one of the top punters in college football last season. Bakken was claimed after the Los Angeles Rams placed him on waivers.

The 6-foot-1, 195-pound Bakken, a quarterback in college, averaged 40.6 yards for 39 punts with Wisconsin last season. He was tried as a defensive back by the Rams, who picked him in the seventh round of the draft.

Cubs Recall 14

CHICAGO (AP) — The Chicago Cubs announced Friday that 14 players have been called from their farm system.

OFFICIAL DEBUT

College Grid Squads Open Practice Today

By ROBERT MOORE
Associated Press Sports Writer

The thud of cleats grinding into summer-baked turf will echo over the nation's college gridirons Saturday as the 1962 practice season makes its official Sept. 1 debut.

From coast to coast, squads numbering from a mere handful to more than 100 will start working out the kings, and coaches will begin the task of preparing their teams for season's openers only two, three or four weeks away.

There will be at least one notable exception. Coach Woody Hayes of Ohio State, king of the Big Ten Conference, won't launch operations until Monday — Labor Day.

The start of drills finds dozens of teams setting their sights on Alabama's national title. And hundreds of bright, young football heroes already are hoping to achieve their greatest gridiron goal—a berth on the All-America team.

The battle for All-America honors is expected to be one of the most wide-open affairs in years since only one player who made the 1961 mythical eleven—Michigan State guard Dave Behrman—will be around for the new autumn's wars. Behrman, incidentally, has been shifted to center this season by Coach Duffy Daugherty.

Even before a single practice shot has been fired, plenty of coaches already are singing the blues in mid-season form. One of them is none other than the Alabama master himself, Paul (Bear) Bryant.

Bryant undoubtedly has ample reason to be blue. Star fullback Mike Fracchia may see no action. Fracchia, leading ground gainer in the Southeastern Conference last year, suffered a ruptured cartilege in his left knee during sandlot passing drills last month and underwent surgery.

"You don't lose a Mickey Mantle without being upset," moaned Bryant.

Notre Dame Coach Joe Kuharich must find replacements for two big, fast halfbacks, Paul Costa and Jim Snowden, who fouled out scholastically. Iowa Coach Jerry Burns lost the services of his team's top scorer, halfback Joe Williams, likewise, because of poor grades.

Charlie McClendon, who succeeded Paul Dietzel as coach at Louisiana State, will have to get along without one of the famed Chinese Bandits, Sammy Odom, whose classwork didn't come up to par.

All is not gloom, however.

Bryant likely will install letterman Eddie Versprille, a junior, into the fullback slot left by Fracchia. Versprille gained 108 yards as an understudy and proved no slouch at pile-driving through enemy lines.

Iowa will have halfback Larry Ferguson in its backfield again. Ferguson was sidelined by a knee injury most of last year, and his return should make the Hawkeyes' backfield the fastest in the Big Ten.

Rose Bowl winner Minnesota won't have All-America quarterback Sandy Stephens directing things this season, but the Gophers, sixth ranked a year ago, have started booming tackel Bobby Bell for the big team. Wisconsin is doing likewise to end Pat Richter.

Ohio State, No. 2 last year, is singing the prasies of halfback Paul Warfield. Purdue has two great linemen back in end Frank Farmer and tackle Don Brumm. Northwestern is counting heavily on guard Jack Cvercko. Illinois thinks things are looking up with backs Jimmy Warren and Norm Willis returning.

The talent-rich Southwest Conference may be a three-way race between Texas (No. 3 last year), Arkansas (no. 9) and Texas Christian. The Longhorns, victors in the Cotton Bowl last Jan. 1, won't have all American Jimmy Saxton back in the backfield but Texas supporters feel Coach Darrell Royal has some pretty fair horses in the likes of Tommy Ford, Jerry Cook and Ray Posage.

North Carolina takes on Big Ten rivals ohio State and Michigan State on successive Saturdays this fall.

LAST SHAKEDOWNS

AFL Verges On League Warfare

By THE ASSOCIATED PRESS

American Football League teams get their last shakedown games over the weekend before getting down to championship competition while the rival National Football League goes through another full-scale exhibition schedule.

The San Diego Chargers, favored to win the Western Division of the AFL for the third straight season, entertain the New York Titans Saturday night. Buffalo and Boston, two challengers for Houston's Eastern pennant, clash at Boston Sunday night.

Denver and Oakland met in Stockton, Calif., and the Houston Oilers opposed the Dallas Texans, their chief rivals, in Miami, Fla., Friday night.

The AFL champion season gets going next Friday Sept. 7, with San Diego at Denver. The next day, Boston is at Dallas, and on Sept. 10 Houston is at Buffalo and New York at Oakland.

The senior NFL doesn't get started on its championship campaign until Sunday, Sept. 16, when all 14 teams will swing into action.

In the NFL, five games are on tap for Saturday night and one on Sunday afternoon and the last Monday night.

The Cleveland Browns, favored to replace the New York Giants as Eastern champs, play the Los Angeles Rams in Los Angeles Saturday night. The other Saturday games include Dallas Cowboys vs. San Francisco at Sacramento; Detroit Lions vs. St. Louis Cardinals at Omaha, Neb.; Philadelphia Eagles vs. Pittsburgh Steelers at Hershey, Pa., and the Chicago Bears vs. Washington Redskins at Norfolk, Va.

On Sunday, the rejuvenated Baltimore Colts play the Minnesota Vikings in the Twin Cities, and the Eastern champion New York Giants tangle with the Western champion Packers at Green Bay on Monday night. This was the scene of the Giants' 37-0 shellacking at the hands of the Packers in the NFL championship game last December.

Angels Share Doubleheader With Solons

WASHINGTON (AP) — Pinch-hitter Danny O'Connell missed on an attempted squeeze bunt in the eighth inning but he then cracked a single to drive in the two inning runs Friday night in a 4-2 Washington victory over Los Angeles in the second game of a twi-night doubleheader.

Home runs accounted for all of the Angels runs in the opener as they beat the Senators 6-3. The Angels dropped 3½ games back of the Yankees by splitting the two games.

The Senators loaded the bases with nobody out in the eighth off loser Don Lee on three singles. Jack Spring relieved Lee and O'Connell batted for Ken Retzer. Bob Johnson was caught at the plate as O'Connell missed on a bunt, but Danny then singled through the drawn-in infield, driving in two runs.

(First game)

LOS ANGELES	ab	r	h	bi	WASHINGTON	ab	r	h	bi
Pearson cf	5	0	0	0	Hamlin ss	5	1	3	0
Moran 2b	5	1	3	0	Johnson 3b	5	0	1	0
L Thom's 1b	3	1	1	0	Hinton rf	5	0	2	1
Torres 3b	4	2	2	3	Bright 1b	4	1	2	1
Wagner lf	4	0	0	0	Lock lf	5	1	1	0
Rodgers c	4	1	1	1	Piersall cf	4	0	2	1
G.Thom's rf	3	1	1	2	Schmidt c	3	0	1	0
Fregosi ss	3	0	0	0	Cottier 2b	3	0	0	0
Bowsfield p	1	0	0	0	dRetzer	1	0	0	0
aLeek	1	0	1	0	O'Con'l 2b	0	0	0	0
Osinski p	2	0	0	0	Osteen p	1	0	1	0
Morgan p	0	0	0	0	bSchaive	1	0	1	0
					Burnside p	0	0	0	0
					cKing	1	0	0	0
					Hobaugh p	0	0	0	0
					eHicks	1	0	0	0
					Kutyna p	0	0	0	0
Totals	35	6	9	6	Totals	39	3	14	3

a—Singled for Bowsfield in 4th; b—Singled for Osteen in 4th; c—Grounded out for Burnside in 6th; d—Struck out for Cottier in 7th; e—Struck out for Hobaugh in 8th.

Los Angeles 023 001 000—6
Washington 002 000 100—3

E — None. PO-A — Los Angeles 27-12, Washington 27-6. DP—Moran (unassisted). LOB—Los Angeles 5, Washington 11.
2B—Hamlin, Hinton. 3B—Piersall. HR—G. Thomas, Torres, Bright, Rodgers. S—L. Thomas.

	IP	H	R	ER	BB	SO
Bowsfield	3	[illegible]	2	2	1	[illegible]
Osinski (W, 5-2)	5 2-3	[illegible]	1	1	1	4
Morgan	1-3	0	0	0	0	0
Osteen (L, 7-11)	4	6	5	5	1	1
Burnside	2	[illegible]	1	1	1	[illegible]
Hobaugh	2	1	0	0	0	1
Kutyna	1	0	[illegible]	[illegible]	0	0

U—Smith, Rice, Paparella, Soar. T—2:21.

Second Game

LOS ANGELES	ab	r	h	bi	WASHINGTON	ab	r	h	bi
Pearson cf	4	0	1	0	Hamlin ss	[illegible]	0	0	0
Moran 2b	4	0	2	0	Johnson 3b	4	0	3	1
L.Th'm's 1b	4	1	1	1	Hinton 2b	4	[illegible]	2	[illegible]
Torres 3b	3	1	1	0	Cottier 2b	0	0	0	0
Wagner lf	4	0	1	0	Bright 1b	4	1	1	0
Rodgers c	1	0	0	0	Retzer c	3	0	0	0
G.Th'm's rf	4	0	1	0	aO'Connell	1	0	1	2
Fregosi ss	3	0	2	0	Schmidt c	0	0	0	0
bBurgess	1	0	0	0	King rf	4	0	2	1
Lee p	2	0	0	0	Lock lf	4	0	0	0
Spring p	0	0	0	0	Piersall cf	3	0	0	0
					Hamilton p	3	1	1	0
					Daniels p	0	0	0	0
Totals	33	2	9	1	Totals	34	4	10	4

a—Singled for Retzer in 8th; b—Grounded out for Fregosi in 9th.

Los Angeles 000 002 000—2
Washington 000 110 02x—4

E—L. Thomas. PO-A—Los Angeles 24-10, Washington 27-12. DP—Hamlin, Hinton and Bright; Daniels and Hamlin. LOB—Los Angeles 6, Washington 6.
2B—King 2, Moran 2, G. Thomas. 3B—Torres, Hamilton. HR—L. Thomas. SB—Hinton. S—Lee.

	IP	H	R	ER	BB	SO
xLee (L, 11-10)	7	9	4	3	0	3
Spring	1	1	0	0	0	0
yHamilton	7	8	2	2	1	5
Daniels (W, 6-14)	2	1	0	0	0	0

x—Faced three men in 8th. y—Faced one man in 8th.
U—Rice, Paparella, Soar, Smith. T—2:07. A—10,859.

Mansfield Races To Begin Today

MANSFIELD, La. (Special) — The Red River Region Sports Car Club of America presents two days of racing here Saturday and Sunday in a Southwestern Division meet for production and modified classes.

Three races are on the Saturday schedule, beginning at 1 p.m., and seven races, starting at the same time, will be run Sunday. Practice runs each day begin at 10 a.m.

HOWARD GRIFFIN ...
Motorcycle & Scooter HEADQUARTERS

CA-100
HONDA "50"
50cc
4-stroke • OHV • 5 h.p.

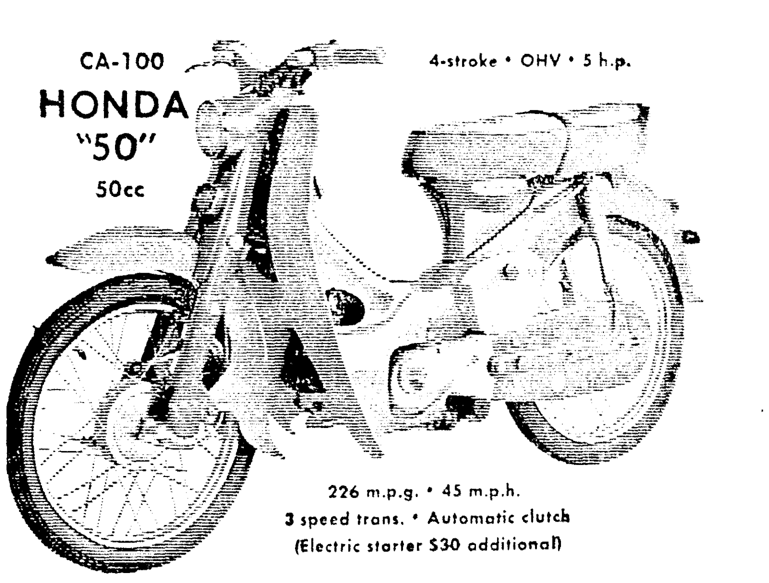

226 m.p.g. • 45 m.p.h.
3 speed trans. • Automatic clutch
(Electric starter $30 additional)

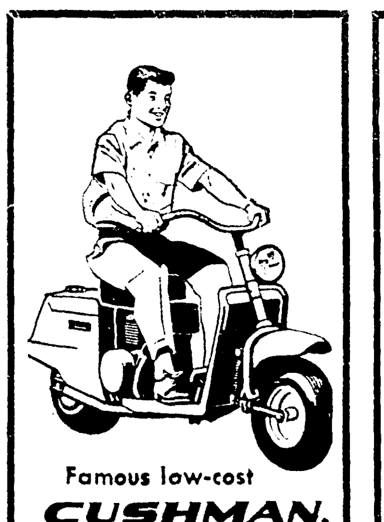

Famous low-cost
CUSHMAN.
Highlander

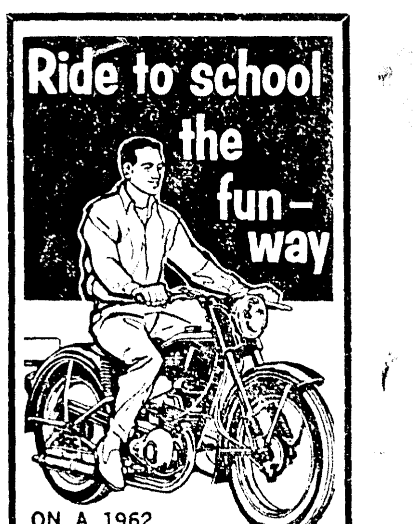

ON A 1962
HARLEY-DAVIDSON
PACER

EASY TERMS • LOW MONTHLY PAYMENTS
Howard Griffin
700 So. Grand Phone 325-9652

Going To The Rodeo?
We Invite You To Stop At
Walt's Restaurant
1315 Cypress West Monroe FA 2-9396
featuring BROASTED CHICKEN
"Best Eatin' Chicken in the World"
• Fresh Channel Catfish and Hush Puppies
• Boneless Club Steak • Shrimp Salad

BIVINS
STOP AND GO FOOD STORE
401 Sterlington Road, Next Door to Camp's Dress Shop
HOT PIT BARBECUE
BEEF—HAMS—CHICKENS—RIBS
BARBECUED DAILY
STORE HOURS 7 to 10 7 DAYS A WEEK
PLACE YOUR ORDERS FOR LABOR DAY
OPEN LABOR DAY FA 5-7773

Yanks Beat A's; Twins Lose, 7-5

Area Football Jamborees

Ruston, Arcadia Win

RUSTON, La. (Special) — Arcadia and host Ruston took victories in the 11th annual Lions Club Football Jamboree here Friday night.

Ruston was a 6-0 victor over Homer in the evening's final game after Arcadia took a 13-0 triumph over another class B eleven, Bernice.

Eddie Taylor raced 33 yards for the Ruston touchdown, only two plays after a 37 - yard touchdown sprint by Melvin Shows had been nullified by a clipping infraction. Shows' try for the extra point was unsuccessful.

Benny Price and Charles Anderson were offensive stars for Homer and Prentice Camp and Larry Anderson were defensive standouts.

Ruston and Homer "B" teams battled to a scoreless tie in a six-minute game between the halves of the varisty contest.

Lucky Raley went nine yards and Jerry Bond passed 43 yards to Raley for the Arcadia touchdowns with Bond kicked one extra point.

Larry Fitzgerald, Billy Colvin, Sonny Moore, Ronnie Lautiger and Raymond Abercrombie were Bernice standouts.

A crowd of 3,500 watched the jamboree.

Vidalia Wins Three

FERRIDAY, La. (Special) — Vidalia, district 3-B champion last fall, mowed down three opponents to win the unofficial championship of the annual Ferriday Football Jamboree Friday night.

Vidalia's Vikings took 6-0 victories over both Waterproof and host Ferriday and whipped Block of Jonesville by a 7-0 count.

Ferriday came up with two victories over both Waterproof and host Ferriday and whipped Block of Jonesville by a 7-0 count.

Ferriday came up with two victories in three tries and Block and Waterproof compiled 0-2-1 records.

Vidalia beat Waterproof on a 35 - yard pass from QB Butch Wiggins to Bill Poole. Poole won the Ferriday game with a 65-yard TD jaunt from scrimmage.

A punt blocked by Cliff Feduccia and recovered in the end zone by Ainsworth gave the Vikings their win over Block. Wiggins made the PAT.

A 33 - yard pass from Red Walker to Dennis Jones boosted Ferriday over Block, 6-0, and Donnie Moore ran 11 yards to give the host club a 6-0 decision over Waterproof.

Waterproof and Block battled to a scoreless tie in the night's final game.

Tallulah Tied

TALLULAH (Special) — Tallula's Class A state champions and surprisingly strong Lake Providence battled to a 0-0 deadlock, then defeated two other opponents apiece in the annual Tallulah football jamboree which was witnessed by approximately 4,000 here Friday night.

Tallulah topped Newellton 6-0 and Rayville 12-0 while Lake Providence edged Rayville 6 - 0 and Newellton 7-0. Rayville tied Newellton 0-0 in the other of the six abbreviated contests.

Fullback Mike Luckett went around left end for 23 - yards and the winning touchdown for Tallulah in the Newellton game after the Trojans recovered a fumble on the Newellton 40-yard line.

In the Rayville game, Donald Trichell scored Tallulah's first TD on a 3 - yard quarterback keeper around right end following a sustained march that started on the Trojan 38 after the opening kickoff.

Tallulah recovered a Rayville fumble on the Hornets' 38 a few minutes later and substitute fullback Bobby Morgan skirted left end for the final three yards and the second score.

Tommy Carson went 38 yards on an off - tackle jaunt for Lake Providence in the win over Rayville.

The Lake Providence win over Newellton came when halfback David Clarkston climaxed a 65-yard drive by circling left end for 15 - yards to score. Lake Providence ran the extra point.

Islanders Tie

BOSSIER CITY, La. (Special) — Sicily Island and Plain Dealing, a pair of class B powers last season, battled to a 0-0 tie and triple - A Bossier beat Winnfield, making its debut in class AA this year, by a 13-7 count in the 9th annual Bossier Lions Club Jamboree last night.

Scily Island fullback Raymond Peace sparked his club on drives to the nine and three in the second half of the opening game but fine defensive play by Jerry Chandler stalled the first drive and a five - yard penalty ruined the other.

Fullback Joe Reding scored on runs of one and three yards to pace Bossier's triumph. Jimmy Bolton ran eight yards for the only Winnfield touchdown.

Football Scores

By THE ASSOCIATED PRESS

Bogalusa 13, Ponchatoula 0
Slidell 7, Independence 0
Hammond 0, Amite 0
Franklinton 15, Greensburg 0
Baton Rouge 7, Gonzales 6
Istrouma 14, Baker 0
Catholic 7, Redemptorist (B.R.) 0
St. Aloysius 13, St. Bernard 0
Jesuit 0, Covington 0 (tie)
Eunice 7, St. Michael (Crowley) 6
Basile 0, AIC 0 (tie)
Opelousas 7, Sacred Heart 7
Morgan City 26, Sacred Heart (M. C.) 0
Patterson 6, Berwick 0
Lafayette 13, Abbeville 7
Breaux Bridge 7, Cathedral (Lafayette) 6

Pensacola NAS Cancels Game With McNeese

LAKE CHARLES, La. (AP) — The Pensacola, Fla., Naval Air Station told McNeese State College Friday it was withdrawing its scheduled Sept. 15 football game with McNeese in Pensacola because McNeese "practices segregation."

However, McNeese desegregated in 1954 and now has over 100 Negro students.

Ben McLeod, athletic director at the Navy base, notified McNeese the game "has been canceled due to current Department of Defense instructions which prohibit any school or organization that practices segregation from utilizing military facilities."

Officials at McNeese said only that under current state Board of Education regulations the school would not have been able to play the season opener anyway if there were Negroes on the Pensacola team.

There are four Negro players now on the Pensacola squad, which is scheduled to play Southeastern Louisiana at Hammond on Oct. 6. McLeod said that "consideration of this game will be made as soon as possible after the squad has been reduced to mid-season strength."

Louisiana State University, which is regulated by the LSU Board of Supervisors, got authority to play Colorado in the Orange Bowl at Miami, Fla., last Jan. 1 although Colorado had Negroes on the team.

Indians Trounce Baltimore With Homer Barrage

CLEVELAND (AP)—The Cleveland Indians hit four home runs, including two by pitcher Dick Donovan, as they trounbed Baltimore 9-6 Friday night.

The victory was the 185th against seven losses and the 13th complete game in 29 starts for the 34-year-old right-hander.

Donovan hit his third and fourth homers of the season as the Indians' leadoff batter in the third and fifth innings. It was the second time this season he had hit two home runs in a game.

BALTIMORE	ab r h bi	CLEVELAND	ab r h bi
Adair ss	5 1 1 0	Cline cf	5 2 3 0
Snyder cf	4 0 2 1	Luplow lf	4 2 2 3
Brandt rf	4 1 1 1	Francona 1b	4 1 1 0
Gentile 1b	4 1 1 2	Kirkland rf	4 0 1 1
Robinson 3b	4 0 0 0	Edwards c	4 1 1 1
Powell lf	1 1 1 0	Held ss	4 1 2 2
Nicholson lf	2 0 0 0	Phillips 3b	4 0 0 0
Landrith c	4 1 2 0	Kindall 2b	4 0 1 0
Breeding 2b	3 0 0 0	Donovan p	4 2 2 2
aHerzog	1 0 0 0		
Roberts p	3 1 1 1		
Hoeft p	0 0 0 0		
bLau	1 0 1 1		
Totals	36 6 10 6	Totals	37 9 13 9

a—Flied out for Breeding in 9th b—Doubled for Hoeft in 9th.

Baltimore	010 040 001—6
Cleveland	101 030 40x—9

E — Roberts. PO-A — Baltimore 24-9, Cleveland 27-11. DP—Kindall, Held and Francona. LOB—Baltimore 4, Cleveland 5. 2B—Landrith, Lau. 3B—Cline. HR—Donovan 2, Luplow, Gentile, Held. SB—Francona.

	IP	H	R	ER	BB	SO
xRoberts (L, 9-7)	6	9	6	6	1	5
Hoeft	2	4	3	3	0	0
Donovan (W, 18-7)	9	10	6	6	1	5

x—Faced one man in 7th.
WP—Donovan. U — Drummond, Napp, Schwarts, Stevens. T—2:10. A—9,161.

Notre Dame's football team will play four Big Ten rivals this season. They meet Purdue, Michigan State, Northwestern and Iowa.

Blanda Sparks Colts To 34-31 Exhibition Win

MIAMI, Fla. (AP)—The pitching arm and educated toe of quarterback George Blanda gave the Houston Oilers a 34-31 edge over the Dallas Texans in an American Football League game Friday night.

Blanda tossed one touchdown pass to halfback Billy Cannon, kicked two field goals and tallied four conversion points in the see-saw battle in the Orange Bowl.

Jacky Lee took over the Houston quarterback post for most of the second half and hit Cannon and Charles Hennigan with touchdown passes.

Ford Victor; Sox Ambush Minnesota 9

NEW YORK (AP)—The league-leading New York Yankees sprayed 15 hits off three Kansas City pitchers Friday night for a 5-1 victory over the Athletics. Whitey Ford won his 14th game with relief help from Marshall Bridges.

It was only the third victory for the Yankees in their last 11 games.

The first 13 Yankee hits were singles. The A's got eight hits off Ford, who tired with one out in the seventh inning.

Bridges allowed one single in finishing up.

The Yankees scored in the first when Bill Skowron beat out a topped roller and went to second when starting pitcher Ed Rakow threw wild to first. Ford singled Skowron home.

A drag bunt single, two walks, a force out and a single by Clete Boyer added two in the third, and two singles and a sacrifice fly by Tom Tresh were good for a run in the fourth. Tresh homered in the eighth, the first Yankee extra base blow.

Pinch hitter Manny Jimenez doubled home the A's only run in the fourth.

The Yankees left 12 men on base, the A's 10.

The victory increased New York's leading margin to three games over Minnesota, which lost to Boston 7-5, and to 3½ games over the Los Angeles Angels, who split a double header with Washington.

KANSAS CITY	ab r h bi	NEW YORK	ab r h bi
DelGreco cf	5 0 0 0	Linz ss	5 1 2 0
Charles 3b	5 0 2 0	Rich'son 2b	4 0 2 0
Lumpe 2b	4 0 1 0	Tresh lf	4 2 3 2
Siebern 1b	3 0 1 0	Mantle cf	3 1 1 0
Cimoli rf	4 0 0 0	Lopez rf	4 0 2 0
Alusik lf	4 1 2 0	Howard c	3 0 0 0
Causey ss	3 0 1 0	Skowron 1b	4 1 1 0
Sullivan c	4 0 1 0	Boyer 3b	4 0 2 2
Rakow p	1 0 0 0	Ford p	4 0 2 1
aJiminez	1 0 1 1	Bridges p	0 0 0 0
Wick'ham p	0 0 0 0		
bJohnson	1 0 0 0		
Pfister p	0 0 0 0		
CConsolo	1 0 0 0		
Totals	36 1 9 1	Totals	35 5 15 5

a—Doubled for Rakow in 4th; b—Flied out for Wickersham in 7th; c—Struck out for Pfister in 9th.

Kansas City	000 100 000—1
New York	012 100 01x—5

E—Rakow, Linz, Boyer. PO-A—Kansas City 24-12, New York 27-10. DP—Sullivan and Causey; Linz, Richardson and Skowron. LOB—Kansas City 10, New York 12. 2B—Jiminez, Mantle. HR—Tresh. SB—Richardson. S—Lopez. SF—Tresh.

	IP	H	R	ER	BB	SO
Rakow (L, 12-15)	3	6	3	3	4	1
Wickersham	3	5	1	1	0	3
Pfister	2	4	1	1	0	1
Ford (W, 14-7)	7 1-3	8	1	1	2	5
Bridges	1 2-3	1	0	0	0	1

U—Carrigan, Hurley, Flaherty, Runge. T—2:47. A—23,450.

Twins-Red Sox

BOSTON (AP) — Boston ambushed pennant-minded Minnesota 7-5 Friday night with Carl Yastrzemski and Gary Geiger driving in two runs apiece while reliever Dick Radatz checked the Twins' power.

Questionable base running and lack of pitching control also hurt the Twins who fell three games back of New York's American League leaders.

A walk preceded Geiger's two-run homer in the sixth. And a pair of bases on balls turned into third inning runs when Bob Tillman and Pete Runnels followed them with singles.

Twice in the early stages the lead Minnesota runner in scoring position was caught in a run-down.

Trailing 7-4, the Twins loaded the bases on three straight hits with none out in the eighth but managed no more than a single run via pinch hitter George Banks' sacrifice fly off Radatz.

Radatz, working 4 1-3 innings in relief of starter Bill Monbouquette, was credited with his seventh victory. He struck out three, and in the last Minnesota bid in the ninth, after Rich Rollins had opened with a walk, he got sluggers Harmon Killebrew and Bob Allison on foul popups and Earl Battey on a force play grounder.

Killebrew hit his 35th home run with a mate aboard and completed his cycle of having homered in all 10 league fields.

Rollins had a solo homer and two singles in the losing cause.

MINNESOTA	ab r h bi	BOSTON	ab r h bi
Green cf	5 0 0 0	Geiger cf	4 2 2 2
Power 1b	5 0 1 0	Bressoud ss	5 1 1 0
Rollins 3b	4 2 3 1	Y'trze'ski lf	4 2 1 2
Killebrew lf	5 1 1 2	Clinton rf	1 0 0 1
Allison rf	3 1 1 0	Malzone 3b	2 1 0 0
Battey c	5 1 2 1	Tillman c	4 0 1 1
Allen 2b	4 0 2 0	Runnels 1b	4 0 1 1
Versalles ss	4 0 3 0	Schilling 2b	3 1 1 0
Stigman p	2 0 0 0	M'nb'q'tte p	2 0 1 0
Gomez p	0 0 0 0	Radatz p	1 0 0 0
aMincher	1 0 0 0		
Stange p	0 0 0 0		
bBanks	0 0 0 1		
Moore p	0 0 0 0		
Totals	38 5 13-5	Totals	30 7 8 7

a—Struck out for Gomez in 6th; b—Hit sacrifice fly for Stange in 8th.

Minnesota	002 020 010—5
Boston	002 320 00x—7

E—Bressoud. PO-A — Minnesota 24-9, Boston 27-8. LOB—Minnesota, 10, Boston 8.
2B—Yastrzemski, Battey. HR — Killebrew, Rollins, Geiger. SB—Allison. S—Radatz. SF—Clinton, Banks.

	IP	H	R	ER	BB	SO
Stigman (L, 9-4)	3 1-3	7	5	5	4	4
Gomez	1 2-3	1	2	2	2	0
Stange	2	0	0	0	1	3
Moore	1	0	0	0	0	2
Monbouquette	4 2-3	9	4	4	2	5
Radatz (W, 7-5)	4 1-3	4	1	1	1	3

WP—Stigman. U—Chylak, Umont, Stewart, McKinley. T—2:53. A—14,741.

JACK NICKLAUS (left), the National Open Champion, and Jay Hebert get together during the Dallas Open which opened Friday. Among those missing from the field is sensational Arnold Palmer, who has bagged eight tournaments this year and leads the money parade. (AP Wirephoto)

BONDESON, RODRIQUEZ

2 Unknowns Take Dallas Open Lead

By ED FITE

DALLAS (UPI)—Newlywed Paul Bondeson and flyweight Juan (Chi Chi) Rodriguez clipped three strokes off par Friday for 67s that gave them a one-stroke lead over the first round field in the $35,000 Dallas Open golf tournament.

Bondeson, playing on his honeymoon after being married last Saturday, two-putted from four feet on the 18th green to blow a chance of taking the undisputed lead from little 116-pound Rodriguez, who had a 34-33—67, exactly opposite the two nines turned in by Bondeson.

Rodriguez also blew a short five-footer on the final hole of the windswept Oak Cliff Country Club course, but the pint-sized Puerto Rican was extremely happy with his round. He was playing with glasses for the first time in his career and claimed it made a great difference.

The long-hitting Bondeson and short-stroking Rodriguez had a one-stroke edge over Lionel Hebert of Kern City, Calif., Jon Gustin of Gladwyne, Pa. and Billy Maxwell of Oceanside, Calif. Hebert had a 33-35—68, Gustin a pair of 34s and Maxwell a 35-33.

Former champions Julius Boros of Mid Pines, N.C. and Johnny Pott of Gulf Hills, Miss., were among a foursome at one-under-par 69. Boros had a 36-33 and Pott a 35-34, while Charles Sifford of Los Angeles and Bruce Crampton of Australia had identical 33-36—69s.

Defending champion Earl Stewart Jr., the host pro and Doug Sanders of Ojai, Calif., who has won the past two titles on tour at St. Paul and Oklahoma City, matched par 70 along with Pete Cooper of Palm Beach, Fla., and Rex Baxter Jr. of Amarillo, Tex.

Newcomers Don Massengale of Jacksboro, Tex., and Larry Mowry of Bonita, Calif., were bracketed at 71.

Bondeson, a husky bond, 22-year-old Minnesotan playing out of Northbrook, Ill., sank birdie putts of 12, 18 and 3 feet on the front side but took three putts from the edge on No. 8 to turn two under. He tapped in a two-footer for another birdie in the 11th and rolled in a 15-footer on the 12th before misfortune overtook him.

He drove the woods on the 15th for a bogey and on the final hole was over the green with his eight-iron approach. He pitched back to within four feet and missed.

National Open champion Jack Nicklaus and Gene Litter, runner-up to absent Arnold Palmer in money winnings, were among a dozen players bunched at 72.

The leaders:

Paul Bondeson	33-34—67
Juan Rodriguez	34-33—67
Lionel Hebert	33-35—68
Jon Gustin	34-34—68
Billy Maxwell	35-33—68
Julius Boros	36-33—69
Johnny Pott	35-34—69
Charles Sifford	33-36—69
Bruce Crampton	33-36—69
Pete Cooper	35-35—70
Rex Baxter Jr.	34-36—70
Earl Stewart	36-34—70
Doug Sanders	36-34—70
Don Massengale	35-36—71
Larry Mowry	36-35—71
xTommy Towry	37-35—72
Fred Leffingwell	37-35—72
Gene Littler	36-36—72
Doug Higgins	34-38—72
Gay Brewer Jr.	36-36—72
Bill Collins	36-36—72
Jack Nicklaus	36-36—72
Don January	34-38—72
Tommy Bolt	35-37—72
Frank Wharton	38-34—72
Phil Rodgers	37-35—72
Bobby Sharp	34-38—72
Tommy Wulff	37-36—73
Bob Goetz	37-36—73
Bob Harrison	35-38—73
Jack Rule	37-36—73
Terry Dill	36-37—73
Charles Knowles	39-34—73
Hulen Coker	37-36—73
Jim Ferrier	36-37—73
Mason Rudolph	36-37—73
Dave Marr	36-37—73
Jay Hebert	36-37—73

x—Amateur.

Cubs Recall 14

CHICAGO (AP) — The Chicago Cubs announced Friday that 14 players have been called from their farm system.

Dove Huning Starts Today In Ouachia Parish

Oucahita Parish dove hunters start blasting away today as the first of three split seasons opens at 12 noon.

The parish season will run through Sept. 16, according to C. D. Meredith, chief civil deputy in the Parish Civil and Tax Department. Second of the split seasons will be Oct. 13-28 and the third will open Dec. 7 and run through Jan. 13.

Shooting hours each day are 12 noon to sunset with a bag limit of 12 and a possession limit of 24.

Squirrel season in the parish opens Oct. 6 and runs through Jan. 10. Daily bag limit for squirrels is eight and the possession limit 16.

Meredith also reminded hunters that hunting licenses are on sale. He emphasized that all persons who have reached their 16th birthday and have not reached their 60th are required to have a license.

Cost of the license is $2 for state residents while non-residents may purchase a two-day trip license for $5 or the annual license for $25. The two-day license does not include deer, bear or turkey.

Lake Providence Quarterbacks Pick President

LAKE PROVIDENCE (Special) — Grady Lightfoot was elected president of the Lake Providence Quarterback Club in a recent meeting here. Other officers elected were John Markey, vice - president and F. C. Fortenberry, secretary - treasurer.

Members of the club board of directors are: Charles King, Mason Gilfoil, C. B. Thompson, Jr., Ray Fortenberry, Keener Howard and Dr. W. A. Harris.

Regular weekly meeting night will be Monday's at 7:30 p.m. in the American Legion Home. Next gathering is set for Sept. 3 when the organization will host the varsity squad and coaches. Highlights of the 1961-62 LSU football games will be shown.

Grid Cardinals Acquire Punter

OMAHA, Neb. (AP) — The St. Louis football Cardinals acquired Jim Bakken of Wisconsin Friday. He was one of the top punters in college football last season. Bakken was claimed after the Los Angeles Rams placed him on waivers.

The 6-foot-1, 195-pound Bakken, a quarterback in college, averaged 40.6 yards for 39 punts with Wisconsin last season. He was tried as a defensive back by the Rams, who picked him in the seventh round of the draft.

OFFICIAL DEBUT

College Grid Squads Open Practice Today

By ROBERT MOORE
Associated Press Sports Writer

The thud of cleats grinding into summer-baked turf will echo over the nation's college gridirons Saturday as the 1962 practice season makes its official Sept. 1 debut.

From coast to coast, squads numbering from a mere handful to more than 100 will start working out the kings, and coaches will begin the task of preparing their teams for season's openers only two, three or four weeks away.

There will be at least one notable exception. Coach Woody Hayes of Ohio State, king of the Big Ten Conference, won't launch operations until Monday — Labor Day.

The start of drills finds dozens of teams setting their sights on Alabama's national title. And hundreds of bright, young football heroes already are hoping to achieve their greatest gridiron goal—a berth on the All-America team.

The battle for All-America honors is expected to be one of the most wide-open affairs in years since only one player who made the 1961 mythical eleven—Michigan State guard Dave Behrman—will be around for the new autumn's wars. Behrman, incidentally, has been shifted to center this season by Coach Duffy Daugherty.

Even before a single practice shot has been fired, plenty of coaches already are singing the blues in mid-season form. One of them is none other than the Alabama master himself, Paul (Bear) Bryant.

Bryant undoubtedly has ample reason to be blue. Star fullback Mike Fracchia may see no action. Fracchia, leading ground gainer in the Southeastern Conference last year, suffered a ruptured cartilege in his left knee during sandlot passing drills last month and underwent surgery.

"You don't lose a Mickey Mantle without being upset," moaned Bryant.

Notre Dame Coach Joe Kuharich must find replacements for two big, fast halfbacks, Paul Costa and Jim Snowden, who fouled out scholastically. Iowa Coach Jerry Burns lost the services of his team's top scorer, halfback Joe Williams, likewise, because of poor grades.

Charlie McClendon, who succeeded Paul Dietzel as coach at Louisiana State, will have to get along without one of the famed Chinese Bandits, Sammy Odom, whose classwork didn't come up to par.

All is not gloom, however.

Bryant likely will install letterman Eddie Versprille, a junior, into the fullback slot left by Fracchia. Versprille gained 108 yards as an understudy and proved no slouch at pile-driving through enemy lines.

Iowa will have halfback Larry Ferguson in its backfield again. Ferguson was sidelined by a knee injury most of last year, and his return should make the Hawkeyes' backfield the fastest in the Big Ten.

Rose Bowl winner Minnesota won't have All-America quarterback Sandy Stephens directing things this season, but the Gophers, sixth ranked a year ago, have started booming tackel Bobby Bell for the big team. Wisconsin is doing likewise to end Pat Richter.

Ohio State, No. 2 last year, is singing the prasies of halfback Paul Warfield. Purdue has two great linemen back in end Frank Farmer and tackle Don Brumm. Northwestern is counting heavily on guard Jack Cvercko. Illinois thinks things are looking up with backs Jimmy Warren and Norm Willis returning.

The talent-rich Southwest Conference may be a three-way race between Texas (No. 3 last year), Arkansas (no. 9) and Texas Christian. The Longhorns, victors in the Cotton Bowl last Jan. 1, won't have all American Jimmy Saxton back in the backfield but Texas supporters feel Coach Darrell Royal has some pretty fair horses in the likes of Tommy Ford, Jerry Cook and Ray Posage.

LAST SHAKEDOWNS

AFL Verges On League Warfare

By THE ASSOCIATED PRESS

American Football League teams get their last shakedown games over the weekend before getting down to championship competition while the rival National Football League goes through another full-scale exhibition schedule.

The San Diego Chargers, favored to win the Western Division of the AFL for the third straight season, entertain the New York Titans Saturday night. Buffalo and Boston, two challengers for Houston's Eastern pennant, clash at Boston Sunday night.

Denver and Oakland met in Stockton, Calif., and the Houston Oilers opposed the Dallas Texans, their chief rivals, in Miami, Fla., Friday night.

The AFL champion season gets going next Friday Sept. 7, with San Diego at Denver. The next day, Boston is at Dallas, and on Sept. 10 Houston is at Buffalo and New York at Oakland.

The senior NFL doesn't get started on its championship campaign until Sunday, Sept. 16, when all 14 teams will swing into action.

In the NFL, five games are on tap for Saturday night and one on Sunday afternoon and the last Monday night.

The Cleveland Browns, favored to replace the New York Giants as Eastern champs, play the Los Angeles Rams in Los Angeles Saturday night. The other Saturday games include Dallas Cowboys vs. San Francisco at Sacramento; Detroit Lions vs. St. Louis Cardinals at Omaha, Neb.; Philadelphia Eagles vs. Pittsburgh Steelers at Hershey, Pa., and the Chicago Bears vs. Washington Redskins at Norfolk, Va.

On Sunday, the rejuvenated Baltimore Colts play the Minnesota Vikings in the Twin Cities, and the Eastern champion New York Giants tangle with the Western champion Packers at Green Bay on Monday night. This was the scene of the Giants' 37-0 shellacking at the hands of the Packers in the NFL championship game last December.

Angels Share Doubleheader With Solons

WASHINGTON (AP) — Pinch-hitter Danny O'Connell missed on an attempted squeeze bunt in the eighth inning but he then cracked a single to drive in the two inning runs Friday night in a 4-2 Washington victory over Los Angeles in the second game of a twi-night doubleheader.

Home runs accounted for all of the Angels runs in the opener as they beat the Senators 6-3. The Angels dropped 3½ games back of the Yankees by splitting the two games.

The Senators loaded the bases with nobody out in the eighth off loser Don Lee on three singles. Jack Spring relieved Lee and O'Connell batted for Ken Retzer. Bob Johnson was caught at the plate as O'Connell missed on a bunt, but Danny then singled through the drawn-in infield, driving in two runs.

(First game)

LOS ANGELES	ab r h bi	WASHINGTON	ab r h bi
Pearson cf	5 0 0 0	Hamlin ss	5 1 3 0
Moran 2b	5 1 3 0	Johnson 3b	5 0 1 0
L.Thom's 1b	3 1 1 0	Hinton rf	5 0 2 1
Torres 3b	4 2 2 3	Bright 1b	4 1 2 1
Wagner lf	4 0 0 0	Lock lf	5 1 1 0
Rodgers c	4 1 1 1	Piersall cf	4 0 2 1
G.Thom's rf	3 1 1 2	Schmidt c	3 0 1 0
Fregosi ss	3 0 0 0	Cottier 2b	3 0 0 0
Bowsfield p	1 0 0 0	dRetzer	1 0 0 0
aLeek	1 0 1 0	O'Con'l 2b	0 0 0 0
Osinski p	2 0 0 0	Osteen p	1 0 1 0
Morgan p	0 0 0 0	bSchaive	1 0 1 0
		Burnside p	0 0 0 0
		cKing	1 0 0 0
		Hobaugh p	0 0 0 0
		eHicks	1 0 0 0
		Kutyna p	0 0 0 0
Totals	35 6 9 6	Totals	39 3 14 3

a—Singled for Bowsfield in 4th; b—Singled for Osteen in 4th; c—Grounded out for Burnside in 6th; d—Struck out for Cottier in th; e—Struck out for Hobaugh in 8th.

Los Angeles	023 001 000—6
Washington	002 000 100—3

E — None. PO-A — Los Angeles 27-12, Washington 27-6. DP—Moran (unassisted). LOB—Los Angeles 5, Washington 11.
2B—Hamlin, Hinton. 3B—Piersall. HR—G. Thomas, Torres, Bright, Rodgers. S—L. Thomas.

	IP	H	R	ER	BB	SO
Bowsfield	3	7	2	2	1	0
Osinski (W, 5-2)	5 2-3	7	1	1	1	4
Morgan	1-3	0	0	0	0	0
Osteen (L, 7-11)	4	6	5	5	1	1
Burnside	2	2	1	1	1	1
Hobaugh	2	1	0	0	0	1
Kutyna	1	0	0	0	0	0

U—Smith, Rice, Paparella, Soar. T—2:21.

Second Game

LOS ANGELES	ab r h bi	WASHINGTON	ab r h bi
Pearson cf	4 0 1 0	Hamlin ss	4 0 0 0
Moran 2b	4 0 2 0	Johnson 3b	4 0 3 1
L.Th'm's 1b	4 1 1 1	Hinton 2b	4 2
Torres 3b	3 1 1 0	Cottier 2b	0 0 0 0
Wagner lf	4 0 1 0	Bright 1b	4 1 1 0
Rodgers c	4 0 0 0	Retzer c	3 0 0 0
G.Th'm's rf	4 0 1 0	aO'Connell	1 0 1 2
Fregosi ss	3 0 2 0	Schmidt c	0 0 0 0
bBurgess	1 0 0 0	King rf	4 0 2 1
Lee p	2 0 0 0	Lock lf	4 0 0 0
Spring p	0 0 0 0	Piersall cf	3 0 0 0
		Hamilton p	3 1 1 0
		Daniels p	0 0 0 0
Totals	33 2 9 1	Totals	34 4 10 4

a—Singled for Retzer in 8th; b—Grounded out for Fregosi in 9th.

Los Angeles	000 002 000—2
Washington	000 110 02x—4

E—L. Thomas. PO-A—Los Angeles 24-10, Washington 27-12. DP—Hamlin, Hinton and Bright; Daniels and Hamlin. LOB—Los Angeles 6, Washington 6.
2B—King 2, Moran 2, G. Thomas. 3B—Torres, Hamilton, HR—L. Thomas. SB—Hinton. S—Lee.

	IP	H	R	ER	BB	SO
xLee (L, 11-10)	7	9	4	3	0	3
Spring	1	1	0	0	0	0
yHamilton	7	8	2	2	1	5
Daniels (W, 6-14)	2	1	0	0	0	0

x—Faced three men in 8th. y—Faced one man in 8th.
U—Rice, Paparella, Soar, Smith. T—2:07. A—10,859.

Mansfield Races To Begin Today

MANSFIELD, La. (Special) — The Red River Region Sports Car Club of America presents two days of racing here Saturday and Sunday in a Southwestern Division meet for production and modified classes.

Three races are on the Saturday schedule, beginning at 1 p.m., and seven races, starting at the same time, will be run Sunday. Practice runs each day begin at 10 a.m.

North Carolina takes on Big Ten rivals ohio State and Michigan State on successive Saturdays this fall.

Going To The Rodeo?
We Invite You To Stop At
Walt's Restaurant
1315 Cypress West Monroe FA 2-9396
featuring BROASTED CHICKEN
"Best Eatin' Chicken in the World"
● Fresh Channel Catfish and Hush Puppies
● Boneless Club Steak ● Shrimp Salad

BIVINS
STOP AND GO FOOD STORE
401 Sterlington Road, Next Door to Camp's Dress Shop
HOT PIT BARBECUE
BEEF—HAMS—CHICKENS—RIBS
BARBECUED DAILY
STORE HOURS 7 to 10 7 DAYS A WEEK
PLACE YOUR ORDERS FOR LABOR DAY
OPEN LABOR DAY FA 5-7773

HOWARD GRIFFIN ...
Motorcycle & Scooter HEADQUARTERS
CA-100 HONDA "50" 50cc
4-stroke • OHV • 5 h.p.

226 m.p.g. • 45 m.p.h.
3 speed trans. • Automatic clutch
(Electric starter $30 additional)

Famous low-cost CUSHMAN, Highlander

Ride to school the fun-way

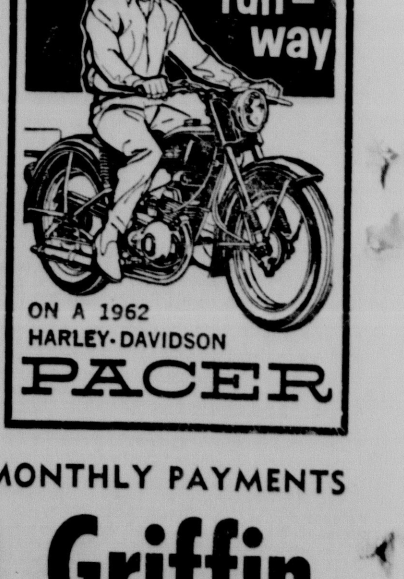

ON A 1962 HARLEY-DAVIDSON PACER
EASY TERMS ● LOW MONTHLY PAYMENTS
Howard Griffin
700 So. Grand Phone 325-9652

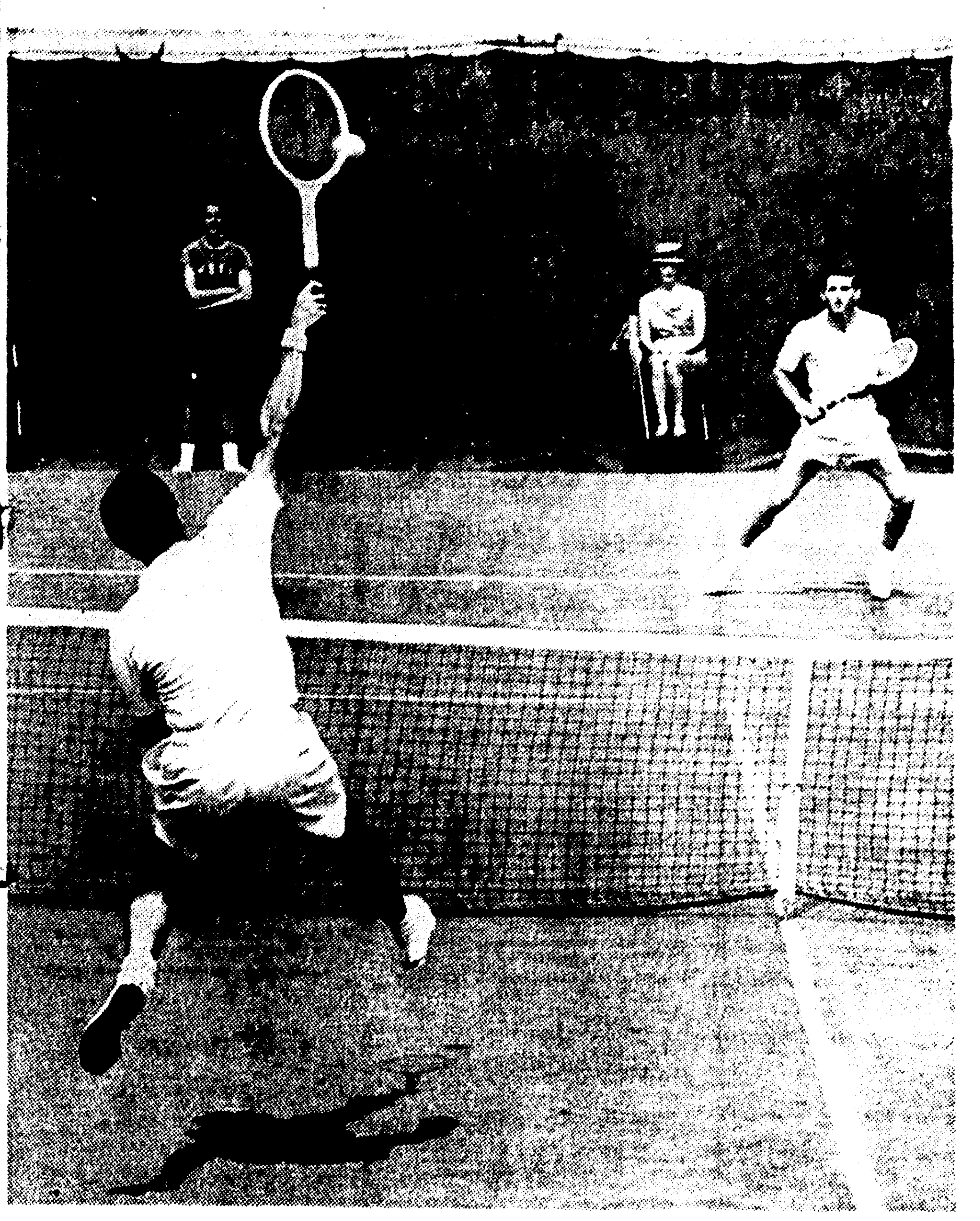

DEFENDING CHAMPION Roy Emerson of Australia moves to his left ready for an overhead smash by Mexico's Pancho Contreras in Friday's first round of the national tennis championships at Forest Hills, N.Y. A crowd of 3,000 turned out for the opening of the 10-day tournament. Emerson won, 6-1, 6-3, 7-5. (AP Wirephoto)

SHOW FINE SPIRIT

Bulldogs Appear In Good Shape

By RICK BRYAN
World Sports Editor

RUSTON — "Our boys appear to be in good shape and they are showing unusually fine spirit," said Head Coach Joe Aillet who started his 22nd season at Louisiana Tech here Friday with 57 football candidates reporting for picture taking.

"Almost every one of them feels he is going to win a position and they seem to realize the situation we are in," he commented.

"Our eight game schedule isn't good," the veteran coach went on, "but if we ever needed those four weeks to bring some of our new boys around, it's this year."

Tech, which opens its campaign four weeks from now against Gulf State Conference co-favorite McNeese State, here Sept. 29, will depend heavily on freshmen and relatively inexperienced squadmen past the first unit.

The need for quick replacements may extend on into the first eleven, however.

Tackle Andy Malone (235), a starter for three years, reported in with a wrenched knee, the result of a touch football game injury.

Though Malone's injury is the only one, the big lineman could be sidelined for a week or more and might lose too much ground to reclaim his starting berth.

Every candidate expected by Friday showed up. However, a few boys were still at summer jobs and won't arrive until early next week.

Today the Canines start two-a-day drills that will last for over two weeks, until classes start. The workouts are set for 6:15 to 8:15 a.m. and 3:15 to 5:15 p.m.

Among the primary objectives of early sessions, will be improving the Tech ground attack. The Bulldogs had a fine passing game last year, but experienced difficulty in balancing their offense because of a weak running attack.

Trying to rectify this and reclaim the conference crown Tech won or shared for four straight seasons prior to 1961 are 19 lettermen, 19 squadmen and 21 freshmen.

It will be hot, grueling work. During most of the picture taking, low clouds filled the sky, but right at the end, the sun broke through and it became a typical muggy, September day — an indication, perhaps, of the days ahead.

RUSTON (Special) — Louisiana Tech Head Coach Joe Aillet has announced the signing of a new rookie prospect.

He is Jim Stringer, a 165-pound quarterback from Vidalia.

Last fall Stringer completed 35 of 60 passes for 583 yards and gained 282 yards rushing on 58 attempts.

Tech previously signed Stringer's battery - mate, end Maurice Greer.

Favorites Win Net Openers

FOREST HILLS, N.Y. (AP) — Wimbledon queen Karen Hantze Susman hurdled a formidable obstacle and two of the top men favorites, Chuck McKinley and Roy Emerson, scored crushing straight-set victories Friday in the first round of the 82nd National Tennis Championships.

In the highlight tussle of the 64 men's and women's matches at the West Side Tennis Club, Mrs. Susman, the 19-year-old newlywed from San Diego, Calif., methodically disposed of her Wightman Cup teammate, left-handed Justina Bricka of St. Louis, 6-2, 6-2.

CUT DOWN

Miss Bricka, the No. 5-ranked woman player in the United States, never managed to make a fight of it as the poised, confident Wimbledon champion cut her down with a slashing serve-and-volley attack.

Scores of fans, however, left this match in the stadium to watch McKinley, the piano-legged fireball from St. Ann, Mo., put on a devastating display on an outside field court.

Spectators watched from a five-deep position on a walking track as America's best tennis player smothered Robert Bowditch, a 23-year-old Army private from Worcester, Mass., who once played No. 1 for Harvard, 6-2, 6-1, 6-1.

The match required only 45 minutes, and McKinley looked like a genuine threat to Australian Rod Laver's grand slam hopes.

Emerson, the lean Australian who won this championship a year ago and is seeded behind Laver, did not look nearly as impressive in his 6-1, 6-3, 7-5 triumph over Francisco (Pancho) Contreras, the playing captain of Mexico's successful Davis Cup team.

The gaunt Australian, who injured the big toe of his right foot in an accident at Wimbledon, played well within himself, but he showed lapses of concentration and fell into occasional costly errors.

NEVER LOST SEWE

McKinley, a 5-foot-8, 155-pounder, swatted the ball like a man trying to kill some deadly insect. He never came close to losing his service. He toyed with Bowditch's left-handed deliveries and the four games he lost were due to reckless daring shots which barely missed the sidelines.

"I feel great," McKinley said. "I don't know when I have been in better condition. I have kept in shape since the Mexico City matches and I seem to be on top of my game. I hope it lasts."

McKinley is seeded third and is America's chief hope of winning the championship which no yankee has taken since Tony Trabert triumphed in 1955.

The red-haired, freckled Laver, holder of the Australian, French and Wimbledon titles, had the day off and he divided his time in watching the two chief challengers in action. It wasn't a comforting sight.

NEVER PRESSED

Mrs. Susman, second seeded behind Australia's Margaret Smith, was never pressed by Miss Bricka, who nervously double-faulted several times and repeatedly got caught looking at passing shots as she tried to take the net.

Maria Bueno of Brazil, 1959 winner here and seeded No. 3 won easily from Renate Ostermann, a sturdy German fraulein, 6-3, 6-4. Renee Schuurman, the comely South African who is seeded sixth, had no trouble disposing of Carole Rogers of Shreveport, La., 6-1, 6-3.

Two favorites of other years—Vic Seixas of Villanova, Pa., and Ham Richardson of Dallas—thrilled their supporters with victories.

Seixas, lean and fit although his stock-selling business has taken precedence over his tennis, beat Edward Greer of Houston, 6-1, 2-6, 6-0, 6-4. Richardson showed his old stroking form but an inclination to tire in whipping Francois Godbout, Canadian Davis Cuper, 6-3, 6-3, 4-6, 3-6, 6-3.

Moss To Drive

OULTON PARK, England (AP) —Stirling Moss said Friday he will drive a racing car around the circuit here Saturday — his first drive on the track since he was injured in a crash on April 23.

FRANK GIFFORD

Star Back Regrets Layoff But Feels He Lost Nothing

By JACK CLARY

FAIRFIELD, Conn. (AP) — Frank Gifford, the New York Giants' All-Pro halfback who is back in the National Football League wars after a one-year layoff, admitted Friday he made a mistake but insisted he had lost nothing football-wise in being away from the game for a season.

Gifford retired after receiving a deep concussion from a hard tackle by Philadelphia Eagles' linebacker Chuck Bednarik when the two teams were battling for the Eastern Conference title late in the 1960 season. He spent last year as a Giants' scout.

"I didn't care too much for the way I quit," the handsome, 32-year-old Southern California former All-America said. "It wasn't a good way to go out and I made a mistake in quitting when I did."

But during the time that the Giants have been preparing for the NFL campaign at their Fairfield University camp, Gifford has been working as hard as the rawest rookie "Because," he said, "I need it."

"I know I didn't lose anything by being out a year and when I came to camp I was ready to play football," he said. "But I hurt my back in the second week of training and couldn't do much work for nearly two weeks.

"Why, I didn't get my first real good contact workout until our exhibition game against the Rams in Los Angeles last Saturday night. I was very pleased with the outcome," he went on.

"My timing still is off but not as bad as I thought it would be," Gifford added. "But that comes from not getting enough work in the two previous exhibitions and in our scrimmages. Improvement comes from constant work and the more of that I get, the better I'll be."

How long would it take for him to reach his peak?

"That depends on how much work I get," he replied. "I've set no timetable for myself. I feel you have to pace yourself in getting ready for a professional football season and it's hard when you have to go 100 per cent all the time on the field.

Once he reached top form, did he think that he still had all his old skills.

"There's no way to tell right now," came the frank answer. "It depends how they play me, where and how much. I think I'll do as well as I've ever done, but I have no personal goals in that direction."

Gifford said he never gave the concussion a thought during contact work. "There have been no after affects from the injury and I don't feel there ever will be," he said. "I've never been hurt seriously before, and I'm not afraid of going full steam. It's the only way to avoid getting hurt."

His play in the Rams' exhibition reflected this, when he gained 40 yards rushing, caught a couple of passes and completed one on his still-dangerous pass-run options.

HOPES HE'LL RUN IT

Jim Beatty Believes 3-54 Mile Possible

NEW YORK (AP)—Jim Beatty believes the mile record can be hammered down to less than 3 minutes, 54 seconds under ideal conditions and hopes he will be the runner to do it.

Although he was disappointed that he couldn't break New Zealander Peter Snell's world mark of 3:54.4 in his recent European trip, the little 27-year-old galloper from Los Angeles expressed satisfaction that he was able to help change Europe's image of the "Soft American."

The 5-foot-6, 128-pounder with the dynamic kick said weather conditions were against him and his group of fellow members of the Los Angeles Track Club on the European journey. Yet Beatty was able to lower the American record for the mile to 3:56.3 and the American mark for the 5,000 meters to 13:45.0.

WORST WEATHER

"They tell me this was the worst weather in Northern Europe since the 1880s," said the world record holder for 2 miles at a luncheon Friday on his return. "Weather and competitive conditions must be ideal to lower a world record. We were disappointed that we couldn't break any world records but I can say that the European attitude toward the 'Soft American' has changed. They were surprised at how well we did.

"The main thing that we have achieved is setting an example for the athlete who has finished college," said Beatty. "Too many of our great runners have quit competition after college. There's no reason for that any more. There are better facilities and better coaching in the states today.

"I believe an athlete can reach his peak between the twenties and thirties. All he needs is the facilities, coaching and the competition.

"I'm looking forward to a meeting with Snell. Maybe it will be before the Olympics and maybe in the Games. I can't say now whether I'll try for the 1,500 or the 5,000 then. The main objective to me is a Gold Medal. But I'll say this the 1,500 is easier because it's shorter."

CLAIMS EXAMINER

Beatty works as a claims examiner for an insurance company in Los Angeles. To keep up with his running and keep up with his job, Beatty has to get up at 5 o'clock every weekday (he gets up at a leisurely 8 a.m. on weekends) to run a couple of hours before work.

"It's not easy but you adjust to the routine if you want to run like I do. I love it."

How does his wife feel about the routine?

"I can answer that," said his attractive brunette wife, Barbara. "I think it's wonderful. I just came back from Europe and enjoyed every minute of it. Let Jim suffer now, but it will be worth it all if we get to Tokyo in 1964 and he can get that precious Gold Medal."

Hogs Aim To Again Mount Fine Defense

FAYETTEVILLE, Ark. (Special) — Avoid the big game! That appears to be the only way Arkansas' fine defensive record of last year can be matched in 1962.

Although the Razorbacks will be returning many of the front wall veterans from last season's third straight SWC championship team, the more you study the statistical evidence of 1961 the more impressed you are with that record. After all—Arkansas' ranked 10th in the nation in total defense and set a new UofA record in the process.

Taken apart game-by-game, the only way the Razorbacks can come up with a defensive record to compare with that of 1961 is to avoid the big game that opponents have managed once or twice every year. Last season — Ole Miss and Texas were the culprits. Take them away and the Razorbacks would have led the nation (and been undefeated, of course).

The '61 Porkers held 10 opponents to an average of 177.4 yards a contest — 114.5 yards on the ground and 62.9 yards a game in the air. Ole Miss and Texas accounted for 43 per cent of all of the yardage made against Arkansas last season; and a fantastic 53.5 per cent of all rushing yardage.

The game-by-game breakdown reveals that Arkansas held seven of its 10 rivals to less than 100 yards on the ground — a tremendous rushing defense.

No one would forecast a season without the "big offensive game" by an opponent — but the Razorbacks are putting a lot of trust in their defensive line to carry the load in '62.

For one thing, the Porkers are blessed with more depth at linebacker than at any time in recent years. A proven linebacker in Gary Howard will be transferred to end to bolster that position just because Frank Broyles feels he can spare a man this year. He'll have Tommy Brasher, Tommy Polk, Ronnie Caveness and Dave Walston on hand to back the line. Brasher and Polk are proven lettermen; Caveness is rated among the finest sophomores in years; and Walston is a transfer of better-than-average ability.

The schedule or Solunar Periods, printed below, has been taken from John Alden Knight's Solunar Tables. Plan your days so that you will be fishing in good territory or hunting on good cover during these times if you wish to find the best sport that each day has to offer.

Begin these times as shown and last for an hour and a half or two hours thereafter. The minor periods first listed for morning and afternoon, are of somewhat shorter duration.

	Minor A.M.	Major A.M.	Minor P.M.	Major P.M.
TODAY	6:45	12:30	7:00	12:50
TOMORROW	7:30	1:15	7:45	1:35

Tulane Coach Plans To Use Three Teams

NEW ORLEANS, La. (Special) —College football's newest "gimmick" will be given a whirl at Tulane this fall. It's the three-platoon system of play which has become so popular from coast-to-coast.

Head coach Tommy O'Boyle announced that he "definitely wants to try it this fall, and has high hopes that he will be able to use it all season.

"A lot depends, of course, on how we progress," says O'Boyle. "We'll be able to tell more after the first week of practice, but right now we intend to install the three-unit system."

The three - unit shindig first gained nation-wide prominent under Paul Deitzel at Louisiana State. His defensive unit called the "Chinese Bandits" became a household word during the Tigers' national championship season.

O'Boyle at present doesn't plan on attaching any fancy names on his units. The first unit, which will play both offense and defense, will be the White team. The second group, the Green team, will specialize in offense, while the third unit, the Blue team, will spend all its time on defense.

The Tulane coaching staff feels that by playing three units, particularly in the early games, they can get more players ready for late season battles and also for the future. It's no secret that Tulane plays probably the toughest schedule in the country and a host of early season injuries to key players would spell disaster.

The Greenies are scheduled to have some 26 lettermen back this fall, which will give the coaches a good running start on a three-platoon type operation. In addition, at least 14 sophomores are expected to play after their showing in spring practice.

Back in Season
Oysters on Half Shell
MOHAWK TAVERN
704 Louisville FA 2-5481

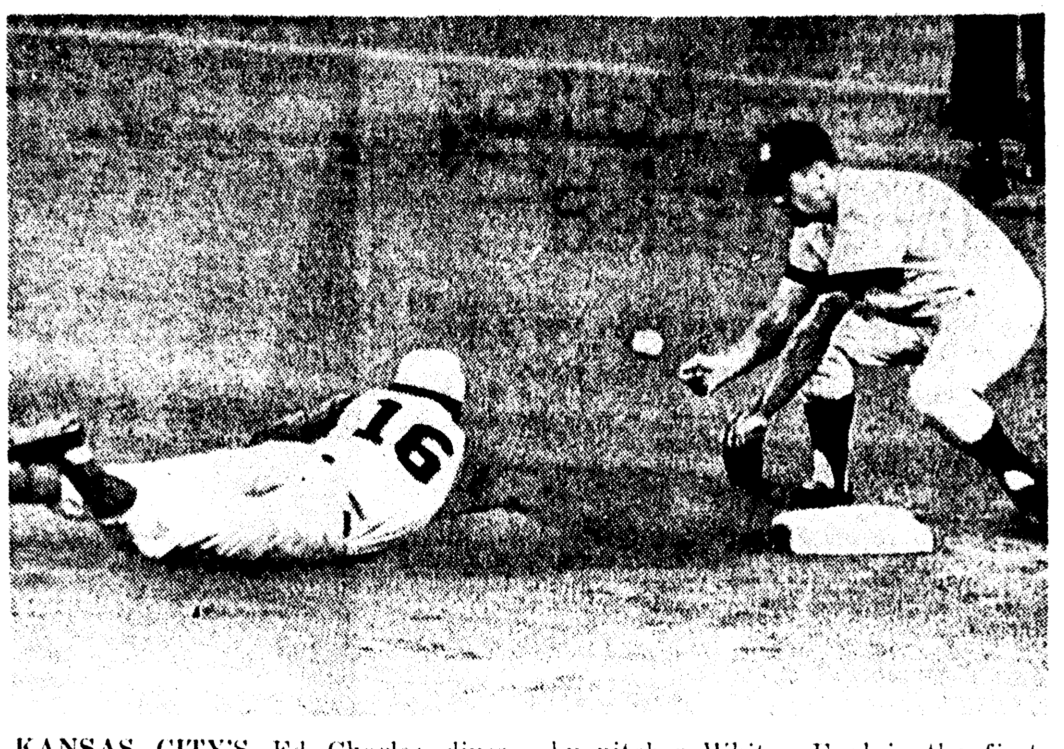

KANSAS CITY'S Ed Charles dives safely under the glove of second baseman Bobby Richardson of the New York Yankees, beating a pick-off throw by pitcher Whitey Ford in the first inning. The Yanks won, 5-1. (AP Wirephoto)

PUBLIC DISTRICT

Three Clubs Favored In New Orleans Race

EDITOR'S NOTE: This is another in a series of stories on Louisiana triple-A district races.

By JOHN JOLY
Times-Picayune Sports Writer
Written For The Associated Press

NEW ORLEANS (AP) — Two Jefferson Parish schools, West Jefferson and East Jefferson, and Warren Easton are the teams that figure to play a prominent role in the battle for the 1962 New Orleans Public District football championship.

The Easton Eagles, for many years a hard-nosed juggernaut, are not figured to take the 1962 crown because of the loss of several key backfield men and several linemen who helped carry the Eastons to the Public district title last year.

So, many experts are pointing to the surrounding parish for a new champion. Will it be East or West? Last year East Jefferson tied Easton for the district title and in a playoff the Eagels won on first downs.

Coach Bob Whitman, formerly backfield coach at Tulane University, takes over this season for Jimmy Dutriex, who will confine his coaching activities to basketball. Whitman inherits a solid team built around "Skippy" Graham, Wayne Guthrie, John Thomas and Randy Hudson.

In the lair of the West Jefferson Buccaneers, Dick Preis is bemoaning the fact that he doesn't have enough good linemen to block for a ball-moving backfield that includes 182-pound halfback Gary Orgeron, who is a strong candidate for all-state honors.

Preis plans to use a pro type offense and throw the football a lot.

Earl Hubley, former Warren Easton backfield great, takes over the coaching reins this season to spell Angelo "Babe" Gendusa, who will be on sabbatical leave to get his master's degree at Southeastern.

"We plan a few surprises this year and while we will still use our ground game to a great degree, we'll pass more this season," Hubley said.

"We're not as bad off as many people think," continued the Easton mentor. "Our front line will consist of All - Prepper Doug Grubbs, who will be at one of the tackle slots, along with 209-pound senior Bernie Hyland, who transferred from Jesuit."

Danny Patterson, an all-district halfback last year, may be converted to quarterback, and Dave Pecquet, last season's quarterback, will be at fullback when the Eagles open next Thursday night against St. Aloysius.

"We'll be pretty much like Easton last year under Gendusa," Hubley said. "We'll use the T-formation with variations, and we expect to throw the football more this year than in past seasons," concluded Hubley.

Nicholls, who lost their big ground-gainer in Nolan LeBlanc, Fortier, McDonogh and newcomers Chalmette and Behrman, don't figure to be close to the Big Three.

However, Chalmette's Owls, who will field its first Triple A team this year, has a gifted quarterback in Charley Robertson, and an experienced, tough middle line. Robertson, a 180-pound senior letterman, handles the football with ability and last fall completed 55 per cent of his passes.

Bobby Nuss, a former star lineman at St. Aloysius and Tulane University, is working with 15 returning lettermen and a like number of squadsmen off last year's team, who played in a rough double-A league last season — district 6AA —and had a 2-7 record in Nuss' first year at the helm.

AT HOWARD GRIFFIN . . .

CLOSE-OUT

WE'RE CLEARING OUR FLOOR and WAREHOUSE OF ALL 1962 . . .

LAWN MOWERS-RIDERS TRACTORS

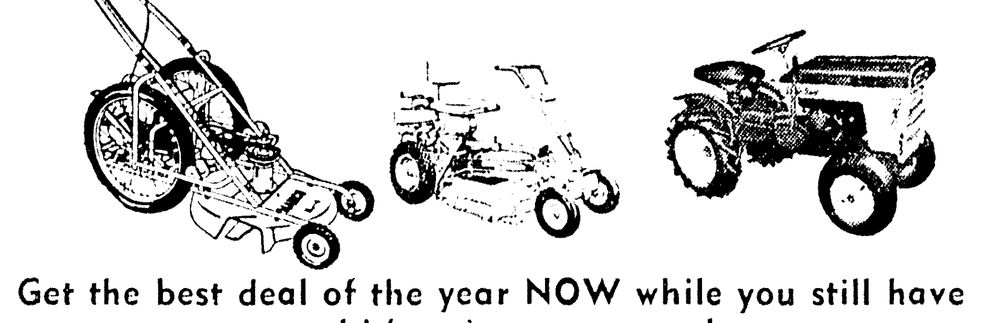

Get the best deal of the year NOW while you still have grass to mow—and it's going to grow a lot more, now.

We have to clear our warehouse now to make room for toys and other new merchandise arriving almost daily.

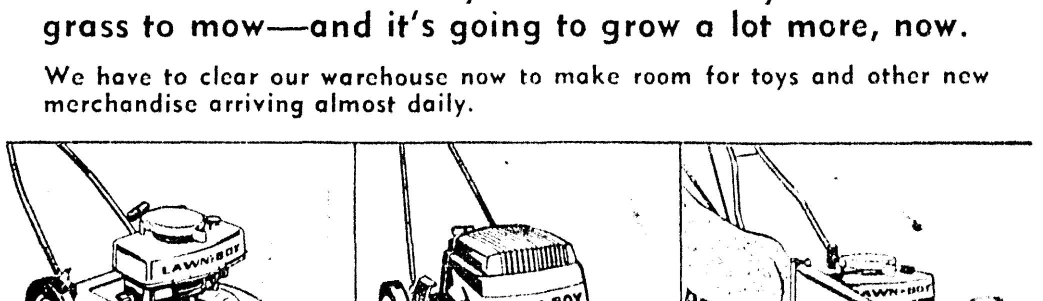

We will GUARANTEE YOU no less (possibly more) than $20 trade-in, regardless of condition, for your old mower on any 21" mower in stock—up to $50 on some models.

NO MONEY DOWN! UP TO 24 MONTHS TO PAY!

This includes Lawn-Boy, Ariens, Manco and Moto-Mower

EXTRA SPECIAL! 5 h.p. Little Giant Riding TRACTOR $299.50 Reg. $450

HOWARD GRIFFIN

700 So. Grand Phone 325-9652

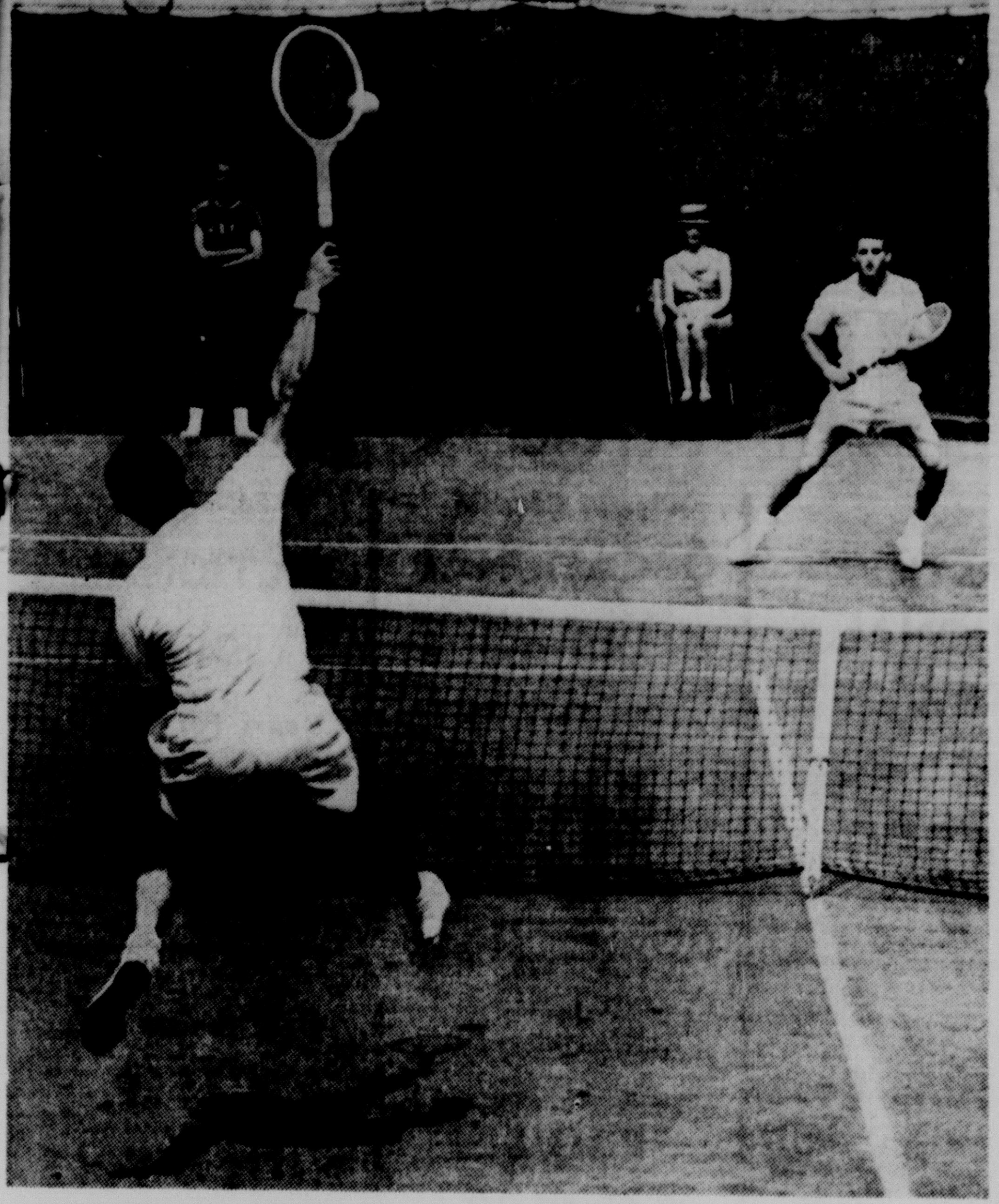

DEFENDING CHAMPION Roy Emerson of Australia moves to his left ready for an overhead smash by Mexico's Pancho Contreras in Friday's first round of the national tennis championships at Forest Hills, N.Y. A crowd of 3,000 turned out for the opening of the 10-day tournament. Emerson won, 6-1, 6-3, 7-5. (AP Wirephoto)

FRANK GIFFORD

Star Back Regrets Layoff But Feels He Lost Nothing

By JACK CLARY

FAIRFIELD, Conn. (AP) — Frank Gifford, the New York Giants' All-Pro halfback who is back in the National Football League wars after a one-year layoff, admitted Friday he made a mistake but insisted he had lost nothing football-wise in being away from the game for a season.

Gifford retired after receiving a deep concussion from a hard tackle by Philadelphia Eagles' linebacker Chuck Bednarik when the two teams were battling for the Eastern Conference title late in the 1960 season. He spent last year as a Giants' scout.

"I didn't care too much for the way I quit," the handsome, 32-year-old Southern California former All-America said. "It wasn't a good way to go out and I made a mistake in quitting when I did."

But during the time that the Giants have been preparing for the NFL campaign at their Fairfield University camp, Gifford has been working as hard as the rawest rookie "Because," he said, "I need it."

"I know I didn't lose anything by being out a year and when I came to camp I was ready to play football," he said. "But I hurt my back in the second week of training and couldn't do much work for nearly two weeks.

"Why, I didn't get my first real good contact workout until our exhibition game against the Rams in Los Angeles last Saturday night. I was very pleased with the outcome," he went on.

"My timing still is off but not as bad as I thought it would be," Gifford added. "But that comes from not getting enough work in the two previous exhibitions and in our scrimmages. Improvement comes from constant work and the more of that I get, the better I'll be."

How long would it take for him to reach his peak?

"That depends on how much work I get," he replied. "I've set no timetable for myself. I feel you have to pace yourself in getting ready for a professional football season and it's hard when you have to go 100 per cent all the time on the field.

Once he reached top form, did he think that he still had all his old skills.

"There's no way to tell right now," came the frank answer. "It depends how they play me, where and how much. I think I'll do as well as I've ever done, but I have no personal goals in that direction."

Gifford said he never gave the concussion a thought during contact work. "There have been no after affects from the injury and I don't feel there ever will be," he said. "I've never been hurt seriously before, and I'm not afraid of going full steam. It's the only way to avoid getting hurt."

His play in the Rams' exhibition reflected this, when he gained 40 yards rushing, caught a couple of passes and completed one on his still-dangerous pass-run options.

HOPES HE'LL RUN IT

Jim Beatty Believes 3-54 Mile Possible

NEW YORK (AP)—Jim Beatty believes the mile record can be hammered down to less than 3 minutes, 54 seconds under ideal conditions and hopes he will be the runner to do it.

Although he was disappointed that he couldn't break New Zealander Peter Snell's world mark of 3:54.4 in his recent European trip, the little 27-year-old galloper from Los Angeles expressed satisfaction that he was able to help change Europe's image of the "Soft American."

The 5-foot-6, 128-pounder with the dynamic kick said weather conditions were against him and his group of fellow members of the Los Angeles Track Club on the European journey. Yet Beatty was able to lower the American record for the mile to 3:56.3 and the American mark for the 5,000 meters to 13:45.0.

WORST WEATHER

"They tell me this was the worst weather in Northern Europe since the 1880s," said the world record holder for 2 miles at a luncheon Friday on his return. "Weather and competitive conditions must be ideal to lower a world record. We were disappointed that we couldn't break any world records but I can say that the European attitude toward the 'Soft American' has changed. They were surprised at how well we did.

"The main thing that we have achieved is setting an example for the athlete who has finished college," said Beatty. "Too many of our great runners have quit competition after college. There's no reason for that any more. There are better facilities and better coaching in the states today.

"I believe an athlete can reach his peak between the twenties and thirties. All he needs is the facilities, coaching and the competition.

"I'm looking forward to a meeting with Snell. Maybe it will be before the Olympics and maybe in the Games. I can't say now whether I'll try for the 1,500 or the 5,000 then. The main objective to me is a Gold Medal. But I'll say this the 1,500 is easier because it's shorter."

CLAIMS EXAMINER

Beatty works as a claims examiner for an insurance company in Los Angeles. To keep up with his running and keep up with his job, Beatty has to get up at 5 o'clock every weekday (he gets up at a leisurely 8 a.m. on weekends) to run a couple of hours before work.

"It's not easy but you adjust to the routine if you want to run like I do. I love it."

How does his wife feel about the routine?

"I can answer that," said his attractive brunette wife, Barbara. "I think it's wonderful. I just came back from Europe and enjoyed every minute of it. Let Jim suffer now, but it will be worth it all if we get to Tokyo in 1964 and he can get that precious Gold Medal."

Hogs Aim To Again Mount Fine Defense

FAYETTEVILLE, Ark. (Special) — Avoid the big game! That appears to be the only way Arkansas' fine defensive record of last year can be matched in 1962.

Although the Razorbacks will be returning many of the front wall veterans from last season's third straight SWC championship team, the more you study the statistical evidence of 1961 the more impressed you are with that record. After all—Arkansas' ranked 10th in the nation in total defense and set a new UofA record in the process.

Taken apart game-by-game, the only way the Razorbacks can come up with a defensive record to compare with that of 1961 is to avoid the big game that opponents have managed once or twice every year. Last season — Ole Miss and Texas were the culprits. Take them away and the Razorbacks would have led the nation (and been undefeated, of course).

The '61 Porkers held 10 opponents to an average of 177.4 yards a contest — 114.5 yards on the ground and 62.9 yards a game in the air. Ole Miss and Texas accounted for 43 per cent of all of the yardage made against Arkansas last season; and a fantastic 53.5 per cent of all rushing yardage.

The game-by-game breakdown reveals that Arkansas held seven of its 10 rivals to less than 100 yards on the ground — a tremendous rushing defense.

No one would forecast a season without the "big offensive game" by an opponent — but the Razorbacks are putting a lot of trust in their defensive line to carry the load in '62.

For one thing, the Porkers are blessed with more depth at linebacker than at any time in recent years. A proven linebacker in Gary Howard will be transferred to end to bolster that position just because Frank Broyles feels he can spare a man this year. He'll have Tommy Brasher, Tommy Polk, Ronnie Caveness and Dave Walston on hand to back the line. Brasher and Polk are proven lettermen; Caveness is rated among the finest sophomores in years; and Walston is a transfer of better-than-average ability.

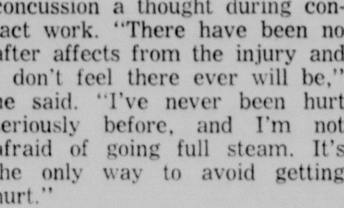

The schedule or Solunar Periods, printed below, has been taken from John Alden Knight's Solunar Tables. Plan your days so that you will be fishing in good territory or hunting on good cover during these times if you wish to find the best sport that each day has to offer.

Begin these times as shown and last for an hour and a half or two hours thereafter. The minor periods first listed for morning and afternoon, are of somewhat shorter duration.

	Minor (A.M.)	Major (A.M.)	Minor (P.M.)	Major (P.M.)
TODAY	6:45	12:30	7:00	12:50
TOMORROW	7:30	1:15	7:45	1:35

SHOW FINE SPIRIT

Bulldogs Appear In Good Shape

By RICK BRYAN
World Sports Editor

RUSTON — "Our boys appear to be in good shape and they are showing unusually fine spirit," said Head Coach Joe Aillet who started his 22nd season at Louisiana Tech here Friday with 57 football candidates reporting for picture taking.

"Almost every one of them feels he is going to win a position and they seem to realize the situation we are in," he commented.

"Our eight game schedule isn't good," the veteran coach went on, "but if we ever needed those four weeks to bring some of our new boys around, it's this year."

Tech, which opens its campaign four weeks from now against Gulf State Conference co-favorite McNeese State, here Sept. 29, will depend heavily on freshmen and relatively inexperienced squadmen past the first unit.

The need for quick replacements may extend on into the first eleven, however.

Tackle Andy Malone (235), a starter for three years, reported in with a wrenched knee, the result of a touch football game injury.

Though Malone's injury is the only one, the big lineman could be sidelined for a week or more and might lose too much ground to reclaim his starting berth.

Every candidate expected by Friday showed up. However, a few boys were still at summer jobs and won't arrive until early next week.

Today the Canines start two-a-day drills that will last for over two weeks, until classes start. The workouts are set for 6:15 to 8:15 a.m. and 3:15 to 5:15 p.m.

Among the primary objectives of early sessions, will be improving the Tech ground attack. The Bulldogs had a fine passing game last year, but experienced difficulty in balancing their offense because of a weak running attack.

Trying to rectify this and reclaim the conference crown Tech won or shared for four straight seasons prior to 1961 are 19 lettermen, 19 squadmen and 21 freshmen.

It will be hot, grueling work. During most of the picture taking, low clouds filled the sky, but right at the end, the sun broke through and it became a typical muggy, September day — an indication, perhaps, of the days ahead.

RUSTON (Special) — Louisiana Tech Head Coach Joe Aillet has announced the signing of a new rookie prospect.

He is Jim Stringer, a 165-pound quarterback from Vidalia.

Last fall Stringer completed 35 of 60 passes for 583 yards and gained 282 yards rushing on 58 attempts.

Tech previously signed Stringer's battery - mate, end Maurice Greer.

Favorites Win Net Openers

FOREST HILLS, N.Y. (AP) — Wimbledon queen Karen Hantze Susman hurdled a formidable obstacle and two of the top men favorites, Chuck McKinley and Roy Emerson, scored crushing straight-set victories Friday in the first round of the 82nd National Tennis Championships.

In the highlight tussle of the 64 men's and women's matches at the West Side Tennis Club, Mrs. Susman, the 19-year-old newlywed from San Diego, Calif., methodically disposed of her Wightman Cup teammate, left-handed Justina Bricka of St. Louis, 6-2, 6-2.

CUT DOWN

Miss Bricka, the No. 5-ranked woman player in the United States, never managed to make a fight of it as the poised, confident Wimbledon champion cut her down with a slashing serve-and-volley attack.

Scores of fans, however, left this match in the stadium to watch McKinley, the piano-legged fireball from St. Ann, Mo., put on a devastating display on an outside field court.

Spectators watched from a five-deep position on a walking track as America's best tennis player smothered Robert Bowditch, a 23-year-old Army private from Worcester, Mass., who once played No. 1 for Harvard, 6-2, 6-1, 6-1.

The match required only 45 minutes, and McKinley looked like a genuine threat to Australian Rod Laver's grand slam hopes.

Emerson, the lean Australian who won this championship a year ago and is seeded behind Laver, did not look nearly as impressive in his 6-1, 6-3, 7-5 triumph over Francisco (Pancho) Contreras, the playing captain of Mexico's successful Davis Cup team.

The gaunt Australian, who injured the big toe of his right foot in an accident at Wimbledon, played well within himself, but he showed lapses of concentration and fell into occasional costly errors.

NEVER LOST SEWE

McKinley, a 5-foot-8, 155-pounder, swatted the ball like a man trying to kill some deadly insect. He never came close to losing his service. He toyed with Bowditch's left-handed deliveries and the four games he lost were due to reckless daring shots which barely missed the sidelines.

"I feel great," McKinley said. "I don't know when I have been in better condition. I have kept in shape since the Mexico City matches and I seem to be on top of my game. I hope it lasts."

McKinley is seeded third and is America's chief hope of winning the championship which no yankee has taken since Tony Trabert triumphed in 1955.

The red-haired, freckled Laver, holder of the Australian, French and Wimbledon titles, had the day off and he divided his time in watching the two chief challengers in action. It wasn't a comforting sight.

NEVER PRESSED

Mrs. Susman, second seeded behind Australia's Margaret Smith, was never pressed by Miss Bricka, who nervously double-faulted several times and repeatedly got caught looking at passing shots as she tried to take the net.

Maria Bueno of Brazil, 1959 winner here and seeded No. 3 won easily from Renate Ostermann, a sturdy German fraulein, 6-3, 6-4. Renee Schuurman, the comely South African who is seeded sixth, had no trouble disposing of Carole Rogers of Shreveport, La., 6-1, 6-3.

Two favorites of other years—Vic Seixas of Villanova, Pa., and Ham Richardson of Dallas—thrilled their supporters with victories.

Seixas, lean and fit although his stock-selling business has taken precedence over his tennis, beat Edward Greer of Houston, 6-1, 2-6, 6-0, 6-4. Richardson showed his old stroking form but an inclination to tire in whipping Francois Godbout, Canadian Davis Cuper, 6-3, 6-3, 4-6, 3-6, 6-3.

Moss To Drive

OULTON PARK, England (AP) —Stirling Moss said Friday he will drive a racing car around the circuit here Saturday — his first drive on the track since he was injured in a crash on April 23.

Tulane Coach Plans To Use Three Teams

NEW ORLEANS, La. (Special) —College football's newest "gimmick" will be given a whirl at Tulane this fall. It's the three-platoon system of play which has become so popular from coast-to-coast.

Head coach Tommy O'Boyle announced that he "definitely wants to try it this fall, and has high hopes that he will be able to use it all season.

"A lot depends, of course, on how we progress," says O'Boyle. "We'll be able to tell more after the first week of practice, but right now we intend to install the three-unit system."

The three - unit shindig first gained nation-wide prominent under Paul Deitzel at Louisiana State. His defensive unit called the "Chinese Bandits" became a household word during the Tigers' national championship season.

O'Boyle at present doesn't plan on attaching any fancy names on his units. The first unit, which will play both offense and defense, will be the White team. The second group, the Green team, will specialize in offense, while the third unit, the Blue team, will spend all its time on defense.

The Tulane coaching staff feels that by playing three units, particularly in the early games, they can get more players ready for late season battles and also for the future. It's no secret that Tulane plays probably the toughest schedule in the country and a host of early season injuries to key players would spell disaster.

The Greenies are scheduled to have some 26 lettermen back this fall, which will give the coaches a good running start on a three-platoon type operation. In addition, at least 14 sophomores are expected to play after their showing in spring practice.

Back in Season
Oysters on Half Shell
MOHAWK TAVERN
704 Louisville FA 2-5481

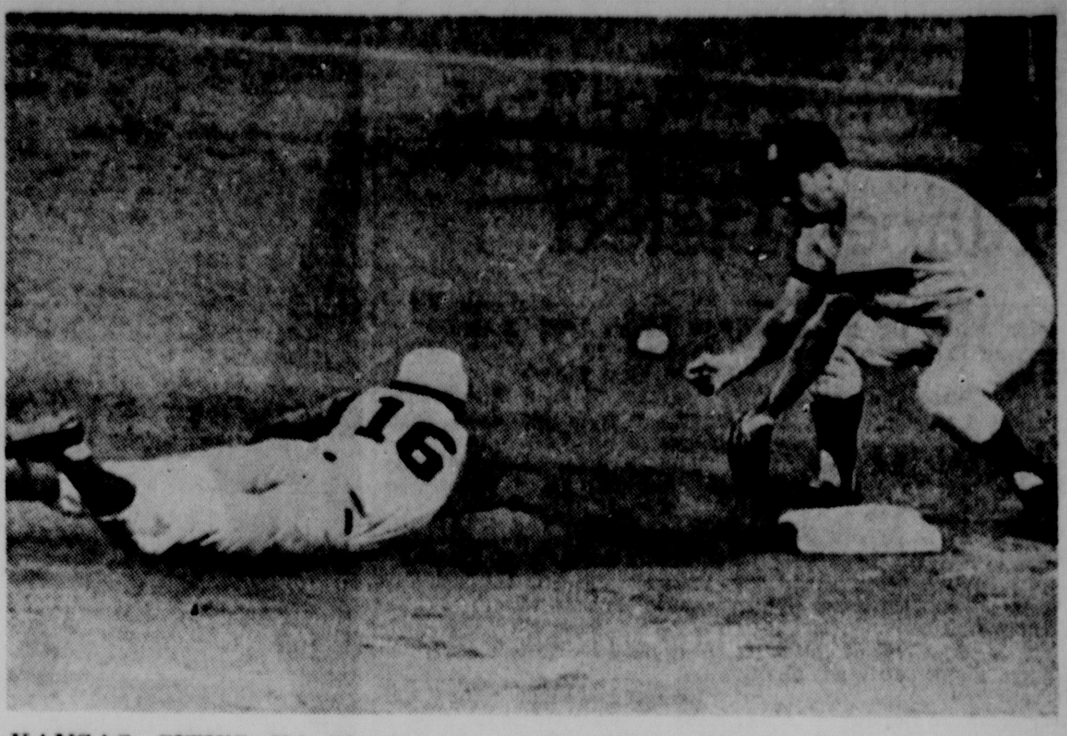

KANSAS CITY'S Ed Charles dives safely under the glove of second baseman Bobby Richardson of the New York Yankees, beating a pick-off throw by pitcher Whitey Ford in the first inning. The Yanks won, 5-1. (AP Wirephoto)

PUBLIC DISTRICT

Three Clubs Favored In New Orleans Race

EDITOR'S NOTE: This is another in a series of stories on Louisiana triple-A district races.

By JOHN JOLY
Times-Picayune Sports Writer
Written For The Associated Press

NEW ORLEANS (AP) — Two Jefferson Parish schools, West Jefferson and East Jefferson, and Warren Easton are the teams that figure to play a prominent role in the battle for the 1962 New Orleans Public District football championship.

The Easton Eagles, for many years a hard-nosed juggernaut, are not figured to take the 1962 crown because of the loss of several key backfield men and several linemen who helped carry the Eastons to the Public district title last year.

So, many experts are pointing to the surrounding parish for a new champion. Will it be East or West? Last year East Jefferson tied Easton for the district title and in a playoff the Eagles won on first downs.

Coach Bob Whitman, formerly backfield coach at Tulane University, takes over this season for Jimmy Dutriex, who will confine his coaching activities to basketball. Whitman inherits a solid team built around "Skippy" Graham, Wayne Guthrie, John Thomas and Randy Hudson.

In the lair of the West Jefferson Buccaneers, Dick Preis is bemoaning the fact that he doesn't have enough good linemen to block for a ball-moving backfield that includes 182-pound halfback Gary Orgeron, who is a strong candidate for all-state honors.

Preis plans to use a pro type offense and throw the football a lot.

Earl Hubley, former Warren Easton backfield great, takes over the coaching reins this season to spell Angelo "Babe" Gendusa, who will be on sabbatical leave to get his master's degree at Southeastern.

"We plan a few surprises this year and while we will still use our ground game to a great degree, we'll pass more this season," Hubley said.

"We're not as bad off as many people think," continued the Easton mentor. "Our front line will consist of All - Prepper Doug Grubbs, who will be at one of the tackle slots, along with 209-pound senior Bernie Hyland, who transferred from Jesuit."

Danny Patterson, an all-district halfback last year, may be converted to quarterback, and Dave Pecquet, last season's quarterback, will be at fullback when the Eagles open next Thursday night against St. Aloysius.

"We'll be pretty much like Easton last year under Gendusa," Hubley said. "We'll use the T-formation with variations, and we expect to throw the football more this year than in past seasons," concluded Hubley.

Nicholls, who lost their big ground-gainer in Nolan LeBlanc, Fortier, McDonogh and newcomers Chalmette and Behrman, don't figure to be close to the Big Three.

However, Chalmette's Owls, who will field its first Triple A team this year, has a gifted quarterback in Charley Robertson, and an experienced, tough middle line. Robertson, a 180-pound senior letterman, handles the football with ability and last fall completed 55 per cent of his passes.

Bobby Nuss, a former star lineman at St. Aloysius and Tulane University, is working with 15 returning lettermen and a like number of squadsmen off last year's team, who played in a rough double-A league last season — district 6AA—and had a 2-7 record in Nuss' first year at the helm.

AT HOWARD GRIFFIN . . .
CLOSE-OUT
WE'RE CLEARING OUR FLOOR and WAREHOUSE OF ALL 1962 . . .
LAWN MOWERS-RIDERS
TRACTORS

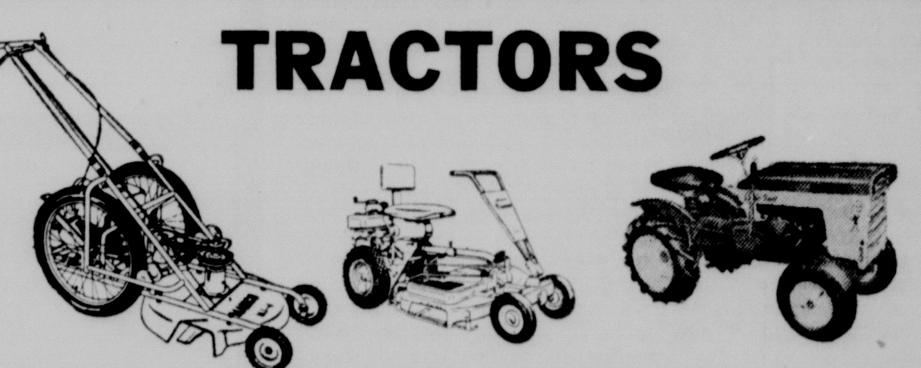

Get the best deal of the year NOW while you still have grass to mow—and it's going to grow a lot more, now.
We have to clear our warehouse now to make room for toys and other new merchandise arriving almost daily.

We will GUARANTEE YOU no less (possibly more) than $20 trade-in, regardless of condition, for your old mower on any 21" mower in stock—up to $50 on some models.
NO MONEY DOWN! UP TO 24 MONTHS TO PAY!
This includes Lawn-Boy, Ariens, Manco and Moto-Mower
EXTRA SPECIAL! 5 h.p. Little Giant Riding TRACTOR $299.50 Reg. $450
HOWARD GRIFFIN
700 So. Grand Phone 325-9652

FOR VOTE TODAY

Election Polling Places Listed

Here are the 51 voting places in Ouachita parish for the second Democratic Primary scheduled for Saturday:

Ward One

Precinct 1 — Clubhouse, Fairbanks.

Precinct 2 — Sterlington Area, Volunteer Fire Department.

Ward Two

Precinct 1 — Swartz School, Swartz.

Ward Three

Precinct 1 — Courthouse Building, Monroe.

Precinct 2 — Civil Defense Building, South 4th and Stone, Monroe.

Precinct 3 — Bosely's Garage, 718 Jackson street, Monroe.

Precinct 4 — Orange Street Fire Station, South 6th and Orange, Monroe.

Precinct 5 — Home Appliance, 2316 South Grand street, Monroe.

Precinct 6 — Fire Station, Lee Avenue and Forrest, Monroe.

Precinct 7 — L. D. Smart's Grocery, South 2nd and Winnsboro Road, Monroe.

Precinct 8 — Guy Smart' Grocery, 2815 Lee Avenue, Monroe.

Precinct 9 — Lida Benton School, Lee Avenue and Lidell, Monroe.

Precinct 10 — Bob Semmes & Son Plumbing Co., 4108 Jackson Street, Monroe.

Precinct 11 — Green Acres Superette, Columbia Road.

Precinct 12 — Worley's Store, Dooley Addition, Winnsboro Road, 106 Berg Jones Lane.

Ward Four

Precinct 1 — Luton's Store, Columbia Road.

Ward Five

Precinct 1 — Agricultural Building, 704 Cypress street, West Monroe.

Precinct 2 — Old City Hall, West Monroe.

Precinct 3 — Fire Station, South 5th and Austin, West Monroe.

Precinct 4 — Mitchell School, West Monroe.

Precinct 5 — Mill Cafe, Nat street, West Monroe.

Precinct 6 — Spiller's Store, 310 Montgomery street, West Monroe.

Precinct 7 — Clayton Calhoun Auction Barn, Highway 80, West Monroe.

Precinct 8 — Hattaway Motel, 1311 Cypress street, West Monroe.

Precinct 9 — Claiborne Street Fire Station, West Monroe.

Precinct 10 — Kiroli Woods School, West Monroe.

Precinct 11 — Fairgrounds' Building, North 7th street, West Monroe.

Precinct 12 — Milstead Grocery, Arkansas Road, West Monroe.

Precinct 13 — A & E Grocery, 601 Smith street, West Monroe.

Precinct 14 — I. D. Jackson's Grocery, Baucomville.

Ward Six

Precinct 1 — Masonic Hall, Calhoun.

Precinct 2 — Finley's Store, Calhoun.

Ward Seven

Precinct 1 — Cadeville Lodge Hall, West Monroe.

Ward Eight

Precinct 1 — Parish Highway Barn, West Monroe.

Precinct 2 — 4-Way Grocery, West Monroe.

Ward Nine

Precinct 1 — Hendrix Store, West Monroe.

Ward Ten

Precinct 1 — Robert E. Lee School, North 19th street (Northside Junior High.)

Precinct 2 — Municipal Golf Clubhouse, Forsythe Avenue.

Precinct 3 — Neville High School, Forsythe Avenue.

Precinct 4 — Carter's Real Estate Office, 1028 North Sixth Street, Monroe.

Precinct 5 — Hudson Street Fire Station, North 7th and Hudson Lane.

Precinct 6 — Apex Supply Co., North 5th and Arkansas Avenue.

Precinct 7 — Twin City Glass Bldg., 507 Washington street.

Precinct 8 — M. Kaplan & Sons Office, 301 Adams street.

Precinct 9 — Luffey's Grocery, 2204 DeSiard street.

Precinct 10 — Colored American Legion Hall, Powell Avenue.

Precinct 11 — Sherrouse school, 300 Sherrouse Avenue.

Precinct 12 — Northeast Louisiana State College Auditorium.

Precinct 13 — Ouachita Parish High School (workroom in stadium building).

Precinct 14 — Parish Highway Office, Sterlington Road.

Precinct 15 — Forsythe Avenue Fire Station.

DESCRIBES ORDEAL

Heart Stops Eight Times, Man Lives

SAN FRANCISCO (UPI) — "It was as if someone were holding my hand," said George Argiris, as he attempted to describe what it was like to be alive after his heart had stopped beating eight times within an hour.

Argiris sat comfortably in his wheelchair at St. Mary's Hospital surrounded by his attractive wife and three children as he talked about the efforts of a ten-member medical team of physicians, interns, nurses and nuns which had saved his life.

"The doctor told me that my name was down in the final register, but that the man upstairs erased it," said the 46-year-old car dealer with a smile.

He said that his recollections of the eventful night are mostly clouded except for the feeling that "soneone—God perhaps, or my wife, or an angel—had me by the hand and was leading me."

Argiris said he thought the initial pain had been indigestion, since he had been in good health at a recent checkup. But after calling his family doctor, who urged him to drive to the hospital, he felt a buildup of tremendous pain.

Arriving at the hospital he was examined and the doctor ordered an electrocardiogram.

"He was only out of the room a few minutes when George turned sort of blue and collapsed in my arms." Mrs. Argiris interjected.

The medical team, headed by his own physician, Dr. P. Edmund Stalteri, was immediately summoned, and doctors used electric shock, mouth - to - mouth respiration, rhythmic pressure atop the rib cage and other medical techniques to keep the faltering heart going.

All of this is completely beyond his memory, for Argiris says, "I woke up one day to find myself under an oxygen tent. I wasn't frightened, because the doctor, an old friend of mine, was there, but I was puzzled."

"Finally I realized what had happened, and so I asked the doctor, 'why did you work so hard over me'?"

"He told me, 'that was easier than going out there and telling your wife you weren't with us any longer.'"

Wreck Victim's Funeral Rites Today In Area

BERNICE (Special) — Funeral services for Mrs. Kitty Hightower Marsh, 45, of Bernice, will be held 2:30 p.m. today at the Bernice Methodist Church with the Rev. Roy Grant officiating.

Mrs. Marsh died Tuesday night after being injuried in an automobile accident earlier in the day. She was the driver of an auto that was struck head-on by a trailer-truck driven by Eugene Ray Dickinson of Houston, according to authorities.

Dickinson, uninjured, was charged with negligent homicide. Authorities said Dickinson's vehicle was on the wrong side of the highway at the time of the collision, six miles south of here on U.S. Hwy. 79.

Burial will be in Bernice Cemetery under direction of Kilpatrick Funeral Home of Ruston.

Mrs. Marsh was a native of Bernice, a member of the Bernice Methodist Church and a teller at the Bernice Bank. She was a member of her church choir, a Sunday School teacher and director of the MYF.

The body will lie in state at the church until time of services.

Surviving are her husband, Fred W. Marsh of Bernice, two sons, Fred W. Marsh Jr. and John F. Marsh, both of Bernice; four sisters, Mrs. R. W. Barnes of Athens, Mrs. Claude Robinson of Kenmore, N.Y., Mrs. Aubyn McKenye of Homer, Mrs. Delton McDonald of Goodpine; six brothers, W. C. Hightower, F. T. Hightower, Irby Hightower, Ray Hightower, Clyde C. Hightower, all of Homer, and E. A. Hightower of South Pasadena, Calif.

Russell Funeral Is Slated Today

Funeral services for Dr. V. Russell, 58, brother of a Monroe resident, will be held today at 10 a.m. in West Point, Miss.

Dr. Russell, a resident of West Point, died there late Wednesday following an illness of several months.

He was a brother of Mrs. R. E. Futch, 3300 Lee Ave., Monroe. Another sister, Mrs. D. Bruce, resides in Rayville. Dr. Russell also was a nephew of William Norris Sr. of Monroe.

A native of Taylorsville, Miss., he was a retired army officer.

Dr. Russell is also survived by his widow, three other sisters and four brothers.

Report Cites Parish Jury

A state report noted that records of operations by the Ouachita Parish Police Jury during fiscal year 1960-61 were "maintained in a satisfactory manner."

The report, received Friday, was the annual audit by Supervisor of Public Funds J. B. Lancaster for the year which ended Dec. 31, 1961.

Surpluses of $378,000 in the general gund, $46,548.86 in the road maintenance fund and $20,083 in the drainage maintenance fund were pointed out in the audit.

TRUMAN TO SPEAK

HARTFORD, Conn. (UPI)—Former President Harry S. Truman will be the keynote speaker here Sept. 8 at a $100-a-plate Democratic campaign dinner. Democratic State and National Chairman John M. Bailey said the dinner would kickoff the state election campaign for victory in November.

WAREHOUSE Sale

LAST DAY—Saturday, Sept. 1st

SAVE UP TO 75%

Plastic Top Rock Maple Round TABLE and 4 Chairs 99.00

2 Piece PLASTIC SECTIONAL SOFA —ONLY— 69.00

Plastic Covered OCCASIONAL CHAIRS Out They Go 10.95

3 Pc. Curved SECTIONAL SOFA Yours For Only 99.00

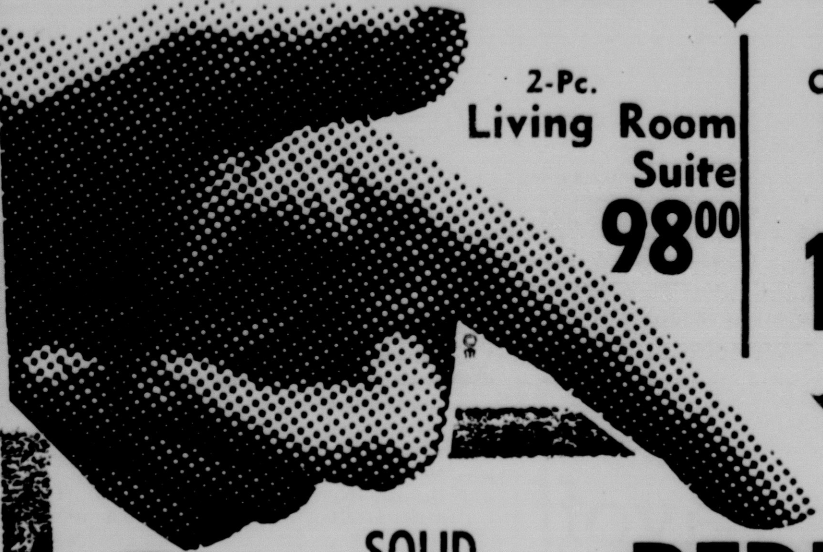

2-Pc. Living Room Suite 98.00

Walnut Contemporary DINING ROOM 195.00

Only A Few Left MAPLE HUTCH TOPS 9.95

SOLID MAHOGANY BEDROOM
• DOUBLE DRESSER
• MIRROR
• BED
Sale Priced At Only - - 179.00

LAWSON SOFA 98.00

BIG SAVINGS SIMMONS Hide-A-Beds 20% to 40% off

Can You Imagine? Solid Oak BFDROOM GROUP ONLY 139.00

save! The Most Fabulous SAVINGS You Have Ever Heard Of!
FLOOR SAMPLE SOFAS and CHAIRS
20% to 70% OFF REGULAR PRICES!

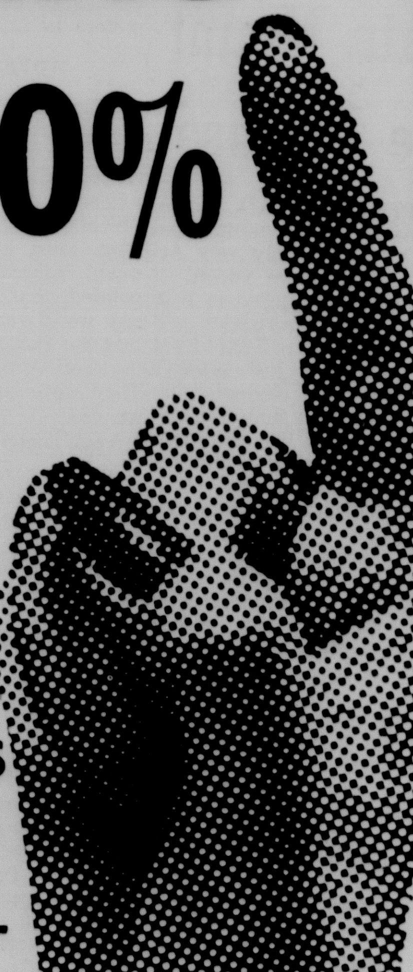

STUDENT DESKS 19.95

ALUMINUM Yard CHAIRS 2.95

French Provincial SOFA 179.00

SIMMONS Innerspring MATTRESS 24.95

DIXIE BEDDING & FURNITURE CO. CORNER WASHINGTON-NINTH STS.

You Will Always Find Plenty of FREE Convenient Parking Space at DIXIE'S

Your Woman's World

MRS. DONALD J. JOHNSON

Johnson-Scott Vows Read At Swartz Baptist Church

Wedding vows were exchanged Friday, August 17 in the Swartz Baptist Church by Miss Kathleen Scott, daughter of Mr. and Mrs. S. R. Scott, of Swartz, and Donald J. Johnson, son of Mrs. S. T. Boles, and F. M. Johnson, of West Monroe.

Rev. H. M. Roach performed the double ring ceremony at 7:30 p.m., beneath an ivy covered arch with baskets of white gladioli on either side flanked by candle trees.

Ronnie Stevens sang "Because," "I Love You-Truly," and "The Lord's Prayer," accompanied by Mrs. Lila Stevens.

Given in marriage by her father, the bride wore a gown of chantilly lace and nylon tulle, featuring a lace bodice, long sleeves and low scoop neckline made of natural scallops of the lace, etched with tiny seed pearls. The bouffant skirt was highlighted with insertions of tulle sweeping diagonally up the entire front with alternating rows of scalloped lace and pleated tulle forming the back of the skirt with a slight suggestion of a chapel train. Her bouffant veil of illusion fell from a queen's crown fashioned of tulle trimmed in seed pearls and sequins. She carried a bouquet of white roses and Fleur-Amour, centered with a white orchid on a white Bible with satin streamers tied with love knots.

Miss Jean Gray was maid of honor and Miss Eloise Whitten bridesmaid. They were identically gowned in pastel pink models of silk organza over cotton satin, with scooped necklines and bell shaped skirts. They wore hats in a matching hue of nylon tulle flower petals dramatized by tiny pearl centers, and circlet veils, and carried colonial bouqets of white pompons with pink streamers.

Melanie Scott and Rebecca Scott were flower girls and wore miniature copies of the dresses worn by the matron of honor and bridemaid. They carried baskets of white pompons with pink ribbons and tiny English ivy. Randy Scott and Ted Gray served as candle lighters, while Sidney Allen Scott was ring bearer.

Eddie Glenn Bayles attended the groom as best man, and the ushers were Bobby Bayles, and William Gray.

The bride's mother wore a light pink sheath with jacket, of silk linen trimmed with lace flowers at the neckline, and matching accessories. Her corsage was of vanda orchids.

Mrs. Boles chose a navy blue sheath and pink accessories, accented with a vanda orchid corsage.

Following the wedding, a reception was held in the educational building of the church.

The bride's table was covered with a pink cloth overlaid with white net, and held a centerpiece of pink and white stock, placed in a crystal epergne with cherub base.

For a wedding trip to the Ozark Mountains, the bride wore a light pink sheath dress of silk linen, pink pillbox hat and white accessories. Her corsage was the white orchid from her bridal bouquet.

The couple will be at home temporarily at 1410 Jackson Street and will depart for Sumatra in the fall.

Due to our LOW OVERHEAD we are able to offer you new fall merchandise at LOWER PRICES.
COBBS TYKE TOWN
1310 S. 2ND MONROE

The Clarice & Goldah Roan School of the Dance
All Types Dancing Taught
Personality Work—and Ballroom
REGISTRATION NOW THROUGH SEPT. 15
PHONE FA 2-0444 and FA 2-5657
Directors: Mrs. Goldah Baker—Miss Clarice Roan and qualified assistants
STUDIO: 800 RIVERSIDE DRIVE, MONROE
"The School of Proven Results"

Tete à Tete

DR. AND MRS. JAMES Schonlau and daughters Claire, Lisa, Martha and Deborah, return today from Shelbyville, Tennessee, where they attended the National Walking Horse Celebration.

□ □ □

MRS. E. E. SISSON of Bonita, and Mrs. M. Z. Worley and Mrs. C. A. Pinion, of this city, recently returned from a visit with relatives in Los Angeles, Fresno and Visalia, California.

□ □ □

ANNOUNCEMENT IS MADE by Dr. and Mrs. Clyde Vernon Sanders, Alexandria, Virginia, of the birth of their third child, a daughter, Ann Sanders, born on August 25. Grandparents are Mrs. Estelle Sanders of Monroe, and Mr. and Mrs. K. G. Marshall Jr., of Jacksonville, Florida.

□ □ □

GUESTS IN THE HOME of Mr. and Mrs. T. Fitzhugh Wilson this week have been their daughter Mrs. Harry Moresi and children Michele, Michael and Mary Elise, from New Orleans. The Wilsons and Mrs. Moresi and family will spend the labor day weekend in Jeanerette with Mr. and Mrs. Harry Moresi Sr.

□ □ □

MR. AND MRS. CARL TUCKER of New Orleans, have been guests this week of Mrs. Tucker's parents, Mr. and Mrs. John P. Zoll. They will return home tomorrow.

□ □ □

VISITING FROM Saginaw, Michigan, are Mr. and Mrs. H. Davenport and daughter, Doris Ann. They are dividing their time in the homes of Mr. Davenport's sisters and families, Mr. and Mrs. C. H. Young, and Mr. and Mrs. L. A. West.

□ □ □

AT HOME ON LEAVE from Philadelphia, Pa., are Lt. and Mrs. Larry W. Seab and Larry Wayne. Lt. Seab was recently promoted to the rank of First Lieutenant. They are guests of Mrs. Seab's parents Mr. and Mrs. T. W. Humphries of Monroe.

□ □ □

MR. AND MRS. JACK T. CANNON and daughter, Pamela have just returned from an extensive three weeks vacation, climaxed by a visit to the World's Fair in Seattle, Wash. Among points visited in their itinerary were Colorado, Yellowstone National Park, a tour of the California Coast and visit to Disneyland, Old Mexico and Las Vegas, Nev.

□ □ □

MR. AND MRS. W. A. HINCKLEY and children, Susan, Jill and David, have returned to their home from a three week vacation. They were guests of Mrs. Hinckley's mother, Mrs. Betty McMoy at St. Paul, Minn., and while there toured the north shore of Lake Superior and Duluth.

□ □ □

MRS. CLARK FAULK and Mr. and Mrs. W. E. Lamb have returned from a tour of the west coast. Included in their itinerary was the World's Fair at Seattle.

□ □ □

THE REGULAR UNIT Duplicate Bridge game will be held Sunday afternoon at 1:30 p.m. at the Virginia Hotel.

□ □ □

A BARBECUE is planned for Labor Day, Monday, September 3 at Highland Park Country Club. Barbecue will be served on the patio from 12 noon until 7 p.m. and orders will be available to take out. The pool will also close at 7 p.m. Monday.

Meeting Held By Auxiliary For August

The Progressive Men's Club Auxiliary held their monthly meeting, Sunday, August 12. A new member, Mrs. J. C. Zagone, joined the auxiliary.

All maids participating in the Queen's Court at the National Federation of Young Men's Club Convention in Opelousas were announced. They are: Miss Carmen Shambro, Monroe; Miss Marlene Barnidge, Alexandria; Miss Rose Ann Lupo, Opelousas; and Miss Penny Fabrizio, Alexandria. The queen, Miss Emlie Day reigns from Opelousas, and the retiring queen, Miss Grace Cascio from Monroe.

Mrs. Leon Danna's name was drawn for the door prize.

Members present were Mrs. Tony Lewis, Mrs. Raymond Horne Mrs. Virgil Bivens, Mrs. Peter Cernigliaro, Mrs. Joe Guirlando, Mrs. Philip Farace, Mrs. Charles Marsala, Mrs. Harold DeMers, Mrs. Sam Lasuzzo, Mrs. Sam Malta, Mrs. Vince Ditta, Mrs. Peter Dispenza, Mrs. Tony Embanato, Mrs. Jack Tornatore and Miss Lucille Cernigliaro.

Here's how one wise woman manages to look like a million dollars on the tightest of budgets. Meticulous personal cleanliness, plus a "wear once, wash once" wardrobe policy, are two vital aspects of her secret formula for success. Others are her grace, and her good posture which helps to correct and conceal many a figure defect.

Back-to-School Well-dressed...in
BOSTONIAN BOYS' SHOES
It's most important that a growing boy have good looking, STURDY shoes that have plenty of toe room, for GROW room! Let us check your boy's size . . . and while you're here you might take a look at our complete selection of Bostonian Boys' Shoes. They're right for growing feet! Stop in soon.

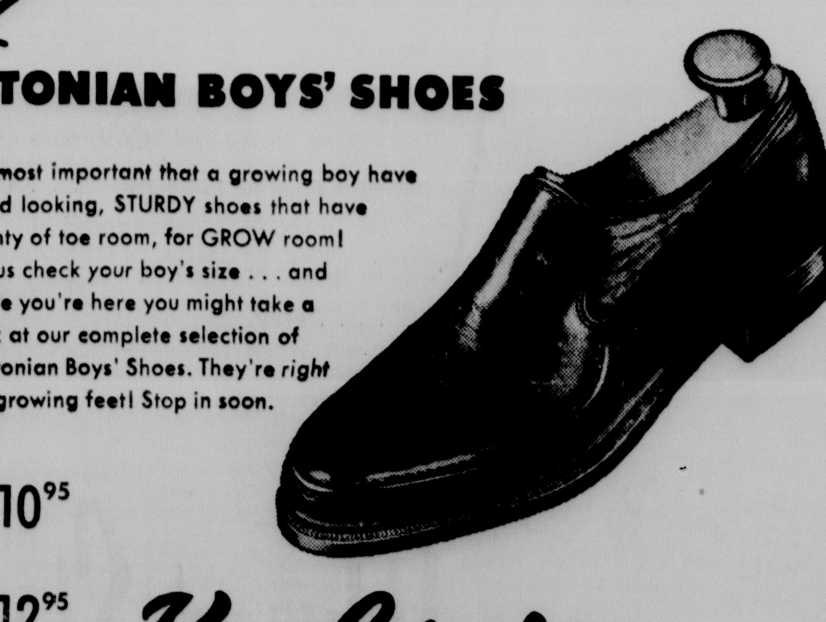

SIZES 4 TO 6 A, B, C, D WIDTH 10.95
SIZES 6½ TO 9 A, B, C, D WIDTH 12.95
Kelso's
DOWNTOWN

SPECIAL!!!
Leather Cover with Gold Edges on Pages
WORLD BIBLES
With Concordance Plus Any Name Printed in Gold
$5.00 While They Last.
Religious Supply Shop
409 N. Third, Monroe
FA 3-7440

Study Club Meets At The Hartman Home

Members of the Magnolia Study Club enjoyed an outing on D'Arbonne Bayou Sunday August 26th at the home of Mr. and Mrs. Henry O. Hartman, Pinecrest Road, West Monroe.

During the afternoon Country music was furnished by Mr. Edgar G. Britian, Mr. V. A. Shelby and Mr. Bobby Shelby. At five o'clock in the evening, dinner was served to the following members and guests, Mr. and Mrs. A. R. Bates, Mr. and Mrs. P. O. Bedgood, Mr. and Mrs. L. N. Copes, Mr. and Mrs. R. N. Dozier, Mr. and Mrs. Floyd Mathewes, Mr. and Mrs. J. E. Nelson, Mr. and Mrs. John Osterland, Mr. and Mrs. Tristem Tyler, Mr. and Mrs. A. T. White, Mrs. Aline Banister, Mrs. Claud C. Lucky, Mrs. J. W. Golson, Mrs. Frank Reitzell, Mrs. W. N. Reynolds, Miss Athlene Connell and Miss Ola Mae Pennington. Guests included, Mr. and Mrs. George Forman, Mr. and Mrs. A. Homer Valentine, Mr. and Mrs. Edgar G. Britain, Mr. and Mrs. V. A. Shelby, Mr. Bobby Shelby and Miss Margie Hammonds.

Mrs. Forman is president of the fifth district L. F. W. C.

The first meeting of the Magnolia Study Club will be a luncheon at twelve noon, September 13th, at the Westminister Recreation Center, 3900 Westminister Ave., Hostess for the September meeting will be Mesdames Tony La-Pietra, Tristem Tyler, C. C. Lucky and H. W. Shepard.

C. H. Porters Are Hosts For Dinner Party

Mr. and Mrs. C. Harry Porter were hosts for a supper in the Green Room at the Louisiana Moter Hotel Friday evening, August 17, prior to the wedding rehearsal of their son, Harry, and Miss Myra McComb.

In the center of each table was an arrangement of pink carnations sided by matching tapers with ivy extending the length of the tables.

Miss McComb was attired in a silk frock of a floral design.

The bride-groom presented his attendants with tie-tacs of varied design. Miss McComb presented her attendants with sterling discs engraved with the couple's initials and wedding date, and small ornamental jewelry cases. The flower girl was presented with a sterling silver bracelet.

Dainty bridal cards marked the places for the honored couple and hosts. The bride's parents, Rev. and Mrs. Paul McComb, Mr. and Mrs. Homer Herrington, Mr. and Mrs. La Prade Porter, Mr. and Mrs. Ronald Masters, Mr. and Mrs. Robert Craig, Mr. and Mrs. A. D. Crockett, Mrs. Dick Brothers; Misses Joyce McComb, Grace Cascio, Patricia Brothers, Loretta Brothers, Dorothy Fortenberry, Susan Craig, Sarabeth Boughton, and Misters Tom Porter, Bill Porter, Andy Porter, Ronnie Herrington, Billy F.Howell and Hadley Leavell Jr.

A MISCELLANEOUS shower complimenting Miss Marty Stevens, fiancee of Eddie McGowen, was hosted on Thursday in the DeSiard Street home of the parents of Miss Judy Fairchild. Pictured above from left are Miss Sandra Ferguson, Miss Carole Peters, Miss Sharon Hays, the honoree, and Miss Fairchild.

Miss Bowden Is Honored With Bridal Parties

Mrs. George Batchelor, Mrs. Tommy Leoty and Mrs. James E. Young entertained with a linen shower in Talluah on Thursday evening complimentary to Miss Sonya Bowden, bride - elect. She wore a pale yellow cotton sheer and was presented with a floral corsage. Her mother, Mrs. Jack Bowden and Mrs. R. E. Williams of Delhi, mother of the groom-elect also received corsages from the hostesses.

Guests attending the party, with the bride - to - be were Miss Toni Reed, Miss Lee Craig, Miss Carolyn Friis, Mrs. Jim Brown, Miss Gwen Querry, Mrs. C. L. Keene, Miss Nelwyn Tullos of Epps, Mrs. Bill Grimes, Miss Dorothy Gilfoil, Miss Wallis Regenold, Miss Pam King, Miss Jeanette Powers, Miss Carolyn Wroten, Miss Hazel Jean Roberson, Mrs. R. E. Williams, Miss Dot Williams of Delhi, Mrs. Jack Bowden and the hostesses.

LUNCHEON

Miss Sonya Bowden, bride - elect was the honoree at a luncheon at the Holiday Capri on Monday given by Mrs. Salo Abrahm Jr., and Miss Lee Craig. The luncheon table was decorated with an arrangement of gladioli, carnations and caladium leaves.

For the occasion Miss Bowden wore a black and white linen sheath with accents of red. She was presented with an orchid corsage.

Guests sharing the affair with prospective bride and hostesses were Mrs. Jack Bowden, Mrs. Russ Williams, Miss Dot Williams, Mrs. C. L. Keene, Mrs. Hilton Russell Jr., Miss Dorothy Gilfoil, Miss Carolyn Friis, Miss Jane Caldwell, Miss Toni Reed, Miss Nelwyn Tullos and Miss Mary Jane King.

LILLIAN'S
Northeast Louisiana's Finest Maternity Wear
Forsythe Shopping Center FA 3-2482

Miscellaneous Shower Is Given For Miss Stevens

Miss Marty Stevens, fiancee of Eddie McGowen, whose marriage will be solemnized today at the College Place Baptist Church in Monroe, was complimented with a miscellaneous shower on Thursday, August 23, in the home of the parents of Miss Judy Fairchild on DeSiard Street.

Assisting Miss Fairchild were Miss Sandra Ferguson, Miss Sharon Hays, and Miss Carole Peters. Noted in the den was an arrangement of white gladioli and ivy centered in a white net heart with white love birds. The dining table, covered with a white embroidered linen cloth, held a bouquet of yellow chrysanthemum and ivy, and crystal candelabra with white tapers. Pouring the punch from a crystal bowl were Miss Fairchild and Miss Ferguson, while Miss Peters and Miss Hays served the party pastries.

For her party, Miss Stevens chose from her trousseau a green and white print silk sheath. Her corsage was of tuberoses.

Those attending the 7:30 to 9:00 p.m. party were the Misses Cherry Tousinau, Evelyn McGowen, Ann Glass, Pat Eanes, Diane McIntosh, Judy Reagen, Sharon Boyd, Jennie Clair Carroll, Sally Carroll, Linda Cooper, Connie Courson, Pat Dixon, Sharon Griffith, Angylyn Hart, Glenda Hart, Tana Rhodes, Glorida Rundell, Margie Rundell, Julia McVay, Janis Holloway, Sandy Stevens, Ethel Becton, Linda Humphries, Peggy Southerland, Mesdames Garland Shipp Jr., Johnny Butler, Earnest Lloyd, Danny Duke, Lester Little, Gene McGowen, William Livingston, Claude Stevens, Robert Stevens, Frank Jowers, Henry Parks, Stena Stevens, and Thomas McGowen.

MULTIPLY SPARE MINUTES

The time to anticipate time saving in the laundry is when you buy clothes. Margaret Spader, home service consultant points out that some dresses require 30 to 40 minutes of care with each laundering, others can be cared for in less than ten minutes. What's the secret? Look for wash 'n wear clothes that can be handled by your automatic laundry appliances.

NOTICE
MONROE BEAUTY SCHOOL
INVITES YOU TO REGISTER NOW for classes with Mr. Chas. Everett Sr.
Nationally Known hair stylist, teacher, and platform artist
Basic, Advanced, and Brush-Up Courses Now Being Offered
315 Harrison FA 2-7961

DOWNTOWN and TWIN CITY Shopping Center
Field's
FIRST CHOICE FOR FASHION

● all purpose
● all weather
reversible
COAT
with its own matching print umbrella
TERRIFICALLY VALUE PRICED
11.00
Fine, silky 100% cotton poplin . . . treated for water repellency. Completely reversible to a beautiful floral print that matches the umbrella. Handsomely tailored, with face framing collar. Slash pockets and four button closing. Select from Willow green, beige or black, 8-18.

DOWNTOWN and TWIN CITY Shopping Center
Field's

elinor porter
BASIC PREFEREN
Cowl Draped Wool J
19.9
The dress to prize abo talent to look just right i luncheons or evenin name it. In Lebanon's fully lined to kee always. A simple cowl leaves you with work some cleve red c
FI
OPEN WED

side INT Gal.
5.95 GAL.
ros. Paint
— West Monroe
2-8986

08 MORGAN
MAR HEIGHTS
W, 3 bedrooms, 2 baths, air conditioned. Convenient to schools and churches. Ready for occupancy.
2315 WHITNEY
3 BEDROOMS, 2 baths, air conditioned. Under construction. Choose your interior finish.
DAVID KING, BUILDER
FA 2-6777 FA 2-3106

compo Monro eneral an agent confidence ss and tele ve. Address down. 66.

FOR VOTE TODAY

Election Polling Places Listed

Here are the 51 voting places in Ouachita parish for the second Democratic Primary scheduled for Saturday:

Ward One

Precinct 1 — Clubhouse, Fairbanks.

Precinct 2 — Sterlington Area, Volunteer Fire Department.

Ward Two

Precinct 1 — Swartz School, Swartz.

Ward Three

Precinct 1 — Courthouse Building, Monroe.

Precinct 2 — Civil Defense Building, South 4th and Stone, Monroe.

Precinct 3 — Bosely's Garage, 718 Jackson street, Monroe.

Precinct 4 — Orange Street Fire Station, South 6th and Orange, Monroe.

Precinct 5 — Home Appliance, 2316 South Grand street, Monroe.

Precinct 6 — Fire Station, Lee Avenue and Forrest, Monroe.

Precinct 7 — L. D. Smart's Grocery, South 2nd and Winnsboro Road, Monroe.

Precinct 8 — Guy Smart' Grocery, 2815 Lee Avenue, Monroe.

Precinct 9 — Lida Benton School, Lee Avenue and Ladell, Monroe.

Precinct 10 — Bob Semmes & Son Plumbing Co., 4108 Jackson Street, Monroe.

Precinct 11 — Green Acres Superette, Columbia Road.

Precinct 12 — Worley's Store, Dooley Addition, Winnsboro Road, 106 Berg Jones Lane.

Ward Four

Precinct 1 — Luton's Store, Columbia Road.

Ward Five

Precinct 1 — Agricultural Building, 704 Cypress street, West Monroe.

Precinct 2 — Old City Hall, West Monroe.

Precinct 3 — Fire Station, South 5th and Austin, West Monroe.

Precinct 4 — Mitchell School, West Monroe.

Precinct 5 — Mill Cafe, Nat street, West Monroe.

Precinct 6 — Spiller's Store, 310 Montgomery street, West Monroe.

Precinct 7 — Clayton Calhoun Auction Barn, Highway 80, West Monroe.

Precinct 8 — Hattaway Motel, 1311 Cypress street, West Monroe.

Precinct 9 — Claiborne Street Fire Station, West Monroe.

Precinct 10 — Kiroli Woods School, West Monroe.

Precinct 11 — Fairgrounds' Building, North 7th street, West Monroe.

Precinct 12 — Milstead Grocery, Arkansas Road, West Monroe.

Precinct 13 — A & E Grocery, 601 Smith street, West Monroe.

Precinct 14 — J. D. Jackson's Grocery, Baucomville.

Ward Six

Precinct 1 — Masonic Hall, Calhoun.

Precinct 2 — Finley's Store, Calhoun.

Ward Seven

Precinct 1 — Cadeville Lodge Hall, West Monroe.

Ward Eight

Precinct 1 — Parish Highway Barn, West Monroe.

Precinct 2 — 4-Way Grocery, West Monroe.

Ward Nine

Precinct 1 — Hendrix Store, West Monroe.

Ward Ten

Precinct 1 — Robert E. Lee School, North 19th street (Northside Junior High).

Precinct 2 — Municipal Golf Clubhouse, Forsythe Avenue.

Precinct 3 — Neville High School, Forsythe Avenue.

Precinct 4 — Carter's Real Estate Office, 1028 North Sixth Street, Monroe.

Precinct 5 — Hudson Street Fire Station, North 7th and Hudson Lane.

Precinct 6 — Apex Supply Co., North 5th and Arkansas Avenue.

Precinct 7 — Twin City Glass Bldg., 507 Washington street.

Precinct 8 — M. Kaplan & Sons Office, 301 Adams street.

Precinct 9 — Laffey's Grocery, 2204 DeSiard street.

Precinct 10 — Colored American Legion Hall, Powell Avenue.

Precinct 11 — Sherrouse school, 300 Sherrouse Avenue.

Precinct 12 — Northeast Louisiana State College Auditorium.

Precinct 13 — Ouachita Parish High School (workroom in stadium building).

Precinct 14 — Parish Highway Office, Sterlington Road.

Precinct 15 — Forsythe Avenue Fire Station.

DESCRIBES ORDEAL

Heart Stops Eight Times, Man Lives

SAN FRANCISCO (UPI) — "It was as if someone were holding my hand," said George Argiris, as he attempted to describe what it was like to be alive after his heart had stopped beating eight times within an hour.

Argiris sat comfortably in his wheelchair at St. Mary's Hospital surrounded by his attractive wife and three children as he talked about the efforts of a ten-member medical team of physicians, interns, nurses and nuns which had saved his life.

"The doctor told me that my name was down in the final register, but that the man upstairs erased it," said the 46-year-old car dealer with a smile.

He said that his recollections of the eventful night are mostly clouded except for the feeling that "someone—God perhaps, or my wife, or an angel—had me by the hand and was leading me."

Argiris said he thought the initial pain had been indigestion, since he had been in good health at a recent checkup. But after calling his family doctor, who urged him to drive to the hospital, he felt a buildup of tremendous pain.

Arriving at the hospital he was examined and the doctor ordered an electrocardiogram.

"He was only out of the room a few minutes when George turned sort of blue and collapsed in my arms," Mrs. Argiris interjected.

The medical team, headed by his own physician, Dr. P. Edmund Stalteri, was immediately summoned, and doctors used electric shock, mouth - to - mouth respiration, rhythmic pressure atop the rib cage and other medical techniques to keep the faltering heart going.

All of this is completely beyond his memory, for Argiris says, "I woke up one day to find myself under an oxygen tent. I wasn't frightened, because the doctor, an old friend of mine, was there, but I was puzzled."

"Finally I realized what had happened, and so I asked the doctor, 'why did you work so hard over me'?"

"He told me, 'that was easier than going out there and telling your wife you weren't with us any longer.'"

Wreck Victim's Funeral Rites Today In Area

BERNICE (Special) — Funeral services for Mrs. Kitty Hightower Marsh, 45, of Bernice, will be held 2:30 p.m. today at the Bernice Methodist Church with the Rev. Roy Grant officiating.

Mrs. Marsh died Tuesday night after being injuried in an automobile accident earlier in the day. She was the driver of an auto that was struck head-on by a trailer-truck driven by Eugene Ray Dickinson of Houston, according to authorities.

Dickinson, uninjured, was charged with negligent homicide. Authorities said Dickinson's vehicle was on the wrong side of the highway at the time of the collision, six miles south of here on U.S. Hwy. 79.

Burial will be in Bernice Cemetery under direction of Kilpatrick Funeral Home of Ruston.

Mrs. Marsh was a native of Bernice, a member of the Bernice Methodist Church and a teller at the Bernice Bank. She was a member of her church choir, a Sunday School teacher and director of the MYF.

The body will lie in state at the church until time of services.

Surviving are her husband, Fred W. Marsh of Bernice, two sons, Fred W. Marsh Jr. and John F. Marsh, both of Bernice; four sisters, Mrs. R. W. Barnes of Athens, Mrs. Claude Robinson of Kenmore, N.Y., Mrs. Aubyn McKenye of Homer, Mrs. Delton McDonald of Goodpine; six brothers, W. C. Hightower, F. T. Hightower, Irby Hightower, Ray Hightower, Clyde C. Hightower, all of Homer, and E. A. Hightower of South Pasadena, Calif.

Russell Funeral Is Slated Today

Funeral services for Dr. V. Russell, 58, brother of a Monroe resident, will be held today at 10 a.m. in West Point, Miss.

Dr. Russell, a resident of West Point, died there late Wednesday following an illness of several months.

He was a brother of Mrs. R. E. Futch, 3300 Lee Ave., Monroe. Another sister, Mrs. D. Bruce, resides in Rayville. Dr. Russell also was a nephew of William Norris Sr. of Monroe.

A native of Taylorsville, Miss., he was a retired army officer.

Dr. Russell is also survived by his widow, three other sisters and four brothers.

Report Cites Parish Jury

A state report noted that records of operations by the Ouachita Parish Police Jury during fiscal year 1960-61 were "maintained in a satisfactory manner."

The report, received Friday, was the annual audit by Supervisor of Public Funds J. B. Lancaster for the year which ended Dec. 31, 1961.

Surpluses of $378,000 in the general gund, $46,548.86 in the road maintenance fund and $20,-083 in the drainage maintenance fund were pointed out in the audit.

TRUMAN TO SPEAK

HARTFORD, Conn. (UPI)—Former President Harry S. Truman will be the keynote speaker here Sept. 8 at a $100-a-plate Democratic campaign dinner. Democratic State and National Chairman John M. Bailey said the dinner would kickoff the state election campaign for victory in November.

WAREHOUSE Sale

LAST DAY—Saturday, Sept. 1st

SAVE UP TO 75%

Plastic Top Rock Maple Round TABLE and 4 Chairs 99.00

2 Piece PLASTIC SECTIONAL SOFA —ONLY— 69.00

Plastic Covered OCCASIONAL CHAIRS Out They Go 10.95

3 Pc. Curved SECTIONAL SOFA Yours For Only 99.00

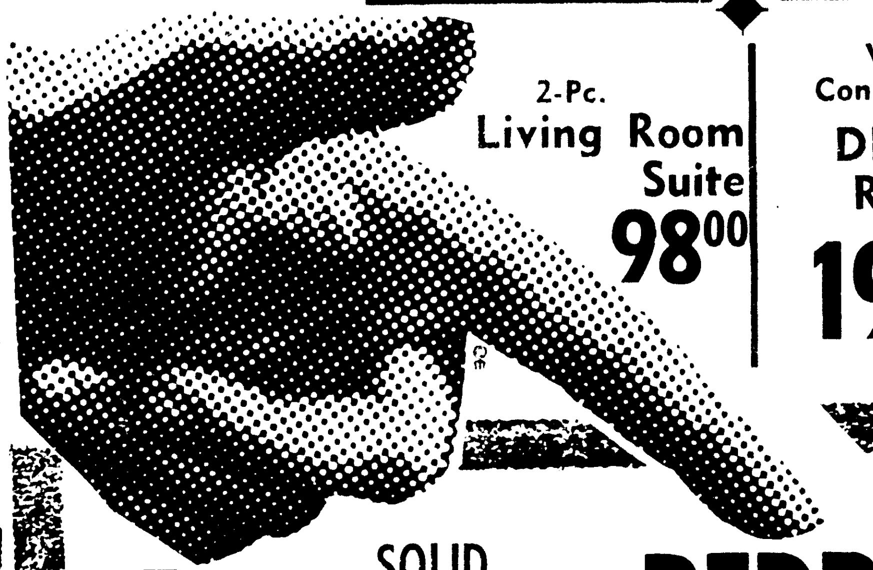

2-Pc. Living Room Suite 98.00

Walnut Contemporary DINING ROOM 195.00

Only A Few Left MAPLE HUTCH TOPS 9.95

SOLID MAHOGANY BEDROOM
- DOUBLE DRESSER
- MIRROR
- BED

Sale Priced At Only - - 179.00

LAWSON SOFA 98.00

BIG SAVINGS SIMMONS Hide-A-Beds 20% to 40% off

Can You Imagine? Solid Oak BFDROOM GROUP ONLY 139.00

save! The Most Fabulous SAVINGS You Have Ever Heard Of!

FLOOR SAMPLE SOFAS and CHAIRS 20% to 70% OFF REGULAR PRICES!

STUDENT DESKS 19.95

ALUMINUM Yard CHAIRS 2.95

French Provincial SOFA 179.00

SIMMONS Innerspring MATTRESS 24.95

DIXIE BEDDING & FURNITURE CO.
CORNER WASHINGTON - NINTH STS.

You Will Always Find Plenty of FREE Convenient Parking Space at DIXIE'S

FOR VOTE TODAY

Election Polling Places Listed

Here are the 51 voting places in Ouachita parish for the second Democratic Primary scheduled for Saturday:

Ward One

Precinct 1 — Clubhouse, Fairbanks.

Precinct 2 — Sterlington Area, Volunteer Fire Department.

Ward Two

Precinct 1 — Swartz School, Swartz.

Ward Three

Precinct 1 — Courthouse Building, Monroe.

Precinct 2 — Civil Defense Building, South 4th and Stone, Monroe.

Precinct 3 — Bosely's Garage, 718 Jackson street, Monroe.

Precinct 4 — Orange Street Fire Station, South 6th and Orange, Monroe.

Precinct 5 — Home Appliance, 2316 South Grand street, Monroe.

Precinct 6 — Fire Station, Lee Avenue and Forrest, Monroe.

Precinct 7 — L. D. Smart's Grocery, South 2nd and Winnsboro Road, Monroe.

Precinct 8 — Guy Smart' Grocery, 2815 Lee Avenue, Monroe.

Precinct 9 — Lida Benton School, Lee Avenue and Lidell, Monroe.

Precinct 10 — Bob Semmes & Son Plumbing Co., 4108 Jackson Street, Monroe.

Precinct 11 — Green Acres Superette, Columbia Road.

Precinct 12 — Worley's Store, Dooley Addition, Winnsboro Road, 106 Berg Jones Lane.

Ward Four

Precinct 1 — Luton's Store, Columbia Road.

Ward Five

Precinct 1 — Agricultural Building, 704 Cypress street, West Monroe.

Precinct 2 — Old City Hall, West Monroe.

Precinct 3 — Fire Station, South 5th and Austin, West Monroe.

Precinct 4 — Mitchell School, West Monroe.

Precinct 5 — Mill Cafe, Nat street, West Monroe.

Precinct 6 — Spiller's Store, 310 Montgomery street, West Monroe.

Precinct 7 — Clayton Calhoun Auction Barn, Highway 80, West Monroe.

Precinct 8 — Hattaway Motel, 1311 Cypress street, West Monroe.

Precinct 9 — Claiborne Street Fire Station, West Monroe.

Precinct 10 — Kiroli Woods School, West Monroe.

Precinct 11 — Fairgrounds' Building, North 7th street, West Monroe.

Precinct 12 — Milstead Grocery, Arkansas Road, West Monroe.

Precinct 13 — A & E Grocery, 601 Smith street, West Monroe.

Precinct 14 — I. D. Jackson's Grocery, Baucomville.

Ward Six

Precinct 1 — Masonic Hall, Calhoun.

Precinct 2 — Finley's Store, Calhoun.

Ward Seven

Precinct 1 — Cadeville Lodge Hall, West Monroe.

Ward Eight

Precinct 1 — Parish Highway Barn, West Monroe.

Precinct 2 — 4-Way Grocery, West Monroe.

Ward Nine

Precinct 1 — Hendrix Store, West Monroe.

Ward Ten

Precinct 1 — Robert E. Lee School, North 19th street (Northside Junior High.)

Precinct 2 — Municipal Golf Clubhouse. Forsythe Avenue.

Precinct 3 — Neville High School, Forsythe Avenue.

Precinct 4 — Carter's Real Estate Office, 1028 North Sixth Street, Monroe.

Precinct 5 — Hudson Street Fire Station, North 7th and Hudson Lane.

Precinct 6 — Apex Supply Co., North 5th and Arkansas Avenue.

Precinct 7 — Twin City Glass Bldg., 507 Washington street.

Precinct 8 — M. Kaplan & Sons Office, 301 Adams street.

Precinct 9 — Luffey's Grocery, 2204 DeSiard street.

Precinct 10 — Colored American Legion Hall, Powell Avenue.

Precinct 11 — Sherrouse school, 300 Sherrouse Avenue.

Precinct 12 — Northeast Louisiana State College Auditorium.

Precinct 13 — Ouachita Parish High School (workroom in stadium building).

Precinct 14 — Parish Highway Office, Sterlington Road.

Precinct 15 — Forsythe Avenue Fire Station.

DESCRIBES ORDEAL

Heart Stops Eight Times, Man Lives

SAN FRANCISCO (UPI) — "It was as if someone were holding my hand," said George Argiris, as he attempted to describe what it was like to be alive after his heart had stopped beating eight times within an hour.

Argiris sat comfortably in his wheelchair at St. Mary's Hospital surrounded by his attractive wife and three children as he talked about the efforts of a ten-member medical team of physicians, interns, nurses and nuns which had saved his life.

"The doctor told me that my name was down in the final register, but that the man upstairs erased it," said the 46-year-old car dealer with a smile.

He said that his recollections of the eventful night are mostly clouded except for the feeling that "soneone—God perhaps, or my wife, or an angel—had me by the hand and was leading me."

Argiris said he thought the initial pain had been indigestion, since he had been in good health at a recent checkup. But after calling his family doctor, who urged him to drive to the hospital, he felt a buildup of tremendous pain.

Arriving at the hospital he was examined and the doctor ordered an electrocardiogram.

"He was only out of the room a few minutes when George turned sort of blue and collapsed in my arms," Mrs. Argiris interjected.

The medical team, headed by his own physician, Dr. P. Edmund Stalteri, was immediately summoned, and doctors used electric shock, mouth - to - mouth respiration, rhythmic pressure atop the rib cage and other medical techniques to keep the faltering heart going.

All of this is completely beyond his memory, for Argiris says, "I woke up one day to find myself under an oxygen tent. I wasn't frightened, because the doctor, an old friend of mine, was there, but I was puzzled."

"Finally I realized what had happened, and so I asked the doctor, 'why did you work so hard over me'?"

"He told me, 'that was easier than going out there and telling your wife you weren't with us any longer.'"

Wreck Victim's Funeral Rites Today In Area

BERNICE (Special) — Funeral services for Mrs. Kitty Hightower Marsh, 45, of Bernice, will be held 2:30 p.m. today at the Bernice Methodist Church with the Rev. Roy Grant officiating.

Mrs. Marsh died Tuesday night after being injuried in an automobile accident earlier in the day. She was the driver of an auto that was struck head-on by a trailer-truck driven by Eugene Ray Dickinson of Houston, according to authorities.

Dickinson, uninjured, was charged with negligent homicide. Authorities said Dickinson's vehicle was on the wrong side of the highway at the time of the collision, six miles south of here on U.S. Hwy. 79.

Burial will be in Bernice Cemetery under direction of Kilpatrick Funeral Home of Ruston.

Mrs. Marsh was a native of Bernice, a member of the Bernice Methodist Church and a teller at the Bernice Bank. She was a member of her church choir, a Sunday School teacher and director of the MYF.

The body will lie in state at the church until time of services.

Surviving are her husband, Fred W. Marsh of Bernice, two sons, Fred W. Marsh Jr. and John F. Marsh, both of Bernice; four sisters, Mrs. R. W. Barnes of Athens, Mrs. Claude Robinson of Kenmore, N.Y., Mrs. Aubyn McKenye of Homer, Mrs. Delton McDonald of Goodpine; six brothers, W. C. Hightower, F. T. Hightower, Irby Hightower, Ray Hightower, Clyde C. Hightower, all of Homer, and E. A. Hightower of South Pasadena, Calif.

Report Cites Parish Jury

A state report noted that records of operations by the Ouachita Parish Police Jury during fiscal year 1960-61 were "maintained in a satisfactory manner."

The report, received Friday, was the annual audit by Supervisor of Public Funds J. B. Lancaster for the year which ended Dec. 31, 1961.

Surpluses of $378,000 in the general gund, $46,548.86 in the road maintenance fund and $20,083 in the drainage maintenance fund were pointed out in the audit.

Russell Funeral Is Slated Today

Funeral services for Dr. V. Russell, 58, brother of a Monroe resident, will be held today at 10 a.m. in West Point, Miss.

Dr. Russell, a resident of West Point, died there late Wednesday following an illness of several months.

He was a brother of Mrs. R. E. Futch, 3300 Lee Ave., Monroe. Another sister, Mrs. D. Bruce, resides in Rayville. Dr. Russell also was a nephew of William Norris Sr. of Monroe.

A native of Taylorsville, Miss., he was a retired army officer.

Dr. Russell is also survived by his widow, three other sisters and four brothers.

TRUMAN TO SPEAK

HARTFORD, Conn. (UPI)—Former President Harry S. Truman will be the keynote speaker here Sept. 8 at a $100-a-plate Democratic campaign dinner. Democratic State and National Chairman John M. Bailey said the dinner would kickoff the state election campaign for victory in November.

WAREHOUSE Sale

LAST DAY—Saturday, Sept. 1st

SAVE UP TO 75%

Plastic Top Rock Maple Round TABLE and 4 Chairs 99.00

2 Piece PLASTIC SECTIONAL SOFA —ONLY— 69.00

Plastic Covered OCCASIONAL CHAIRS Out They Go 10.95

3 Pc. Curved SECTIONAL SOFA Yours For Only 99.00

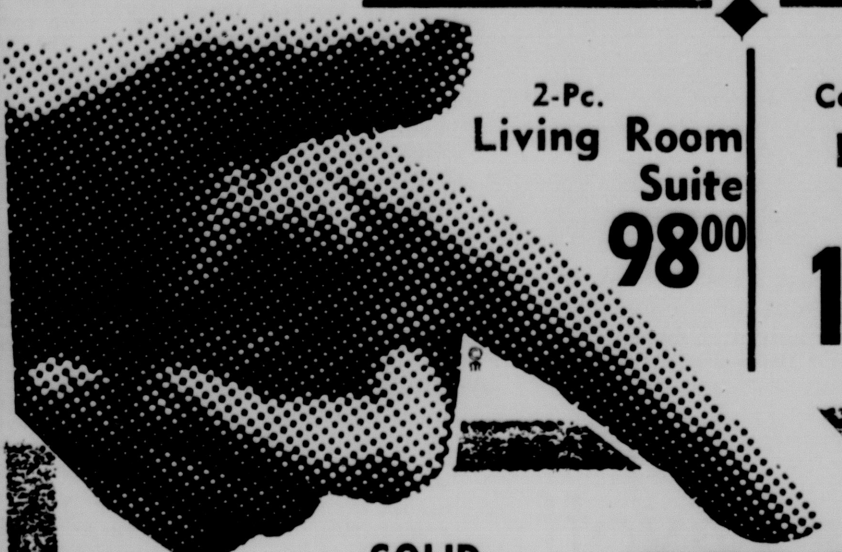

2-Pc. Living Room Suite 98.00

Walnut Contemporary DINING ROOM 195.00

Only A Few Left MAPLE HUTCH TOPS 9.95

SOLID MAHOGANY BEDROOM
• DOUBLE DRESSER
• MIRROR
• BED
Sale Priced At Only - - 179.00

LAWSON SOFA 98.00

BIG SAVINGS SIMMONS Hide-A-Beds 20% to 40% off

Can You Imagine? Solid Oak BFDROOM GROUP ONLY 139.00

save! The Most Fabulous SAVINGS You Have Ever Heard Of!
FLOOR SAMPLE SOFAS and CHAIRS
20% to 70% OFF REGULAR PRICES!

STUDENT DESKS 19.95

ALUMINUM Yard CHAIRS 2.95

French Provincial SOFA 179.00

SIMMONS Innerspring MATTRESS 24.95

DIXIE BEDDING & FURNITURE CO.
CORNER WASHINGTON - NINTH STS.

You Will Always Find Plenty of FREE Convenient Parking Space at DIXIE'S

Your Woman's World

MRS. DONALD J. JOHNSON

Johnson-Scott Vows Read At Swartz Baptist Church

Wedding vows were exchanged Friday, August 17 in the Swartz Baptist Church by Miss Kathleen Scott, daughter of Mr. and Mrs. S. R. Scott, of Swartz, and Donald J. Johnson, son of Mrs. S. T. Boles, and F. M. Johnson, of West Monroe.

Rev. H. M. Roach performed the double ring ceremony at 7:30 p.m., beneath an ivy covered arch with baskets of white gladioli on either side flanked by candle trees.

Ronnie Stevens sang "Because," "I Love You Truly," and "The Lord's Prayer," accompanied by Mrs. Lila Stevens.

Given in marriage by her father, the bride wore a gown of chantilly lace and nylon tulle, featuring a lace bodice, long sleeves and low scoop neckline made of natural scallops of the lace, etched with tiny seed pearls. The bouffant skirt was highlighted with insertions of tulle sweeping diagonally up the entire front with alternating rows of scalloped lace and pleated tulle forming the back of the skirt with a slight suggestion of a chapel train. Her bouffant veil of illusion fell from a queen's crown fashioned of tulle trimmed in seed pearls and sequins. She carried a bouquet of white roses and Fleur-Amour, centered with a white orchid on a white Bible with satin streamers tied with love knots.

Miss Jean Gray was maid of honor and Miss Eloise Whitten bridesmaid. They were identically gowned in pastel pink models of silk organza over cotton satin, with scooped necklines and bell shaped skirts. They wore hats in a matching hue of nylon tulle flower petals dramatized by tiny pearl centers, and circlet veils, and carried colonial bouqets of white pompons with pink streamers.

Melanie Scott and Rebecca Scott were flower girls and wore miniature copies of the dresses worn by the matron of honor and bridemaid. They carried baskets of white pompons with pink ribbons and tiny English ivy. Randy Scott and Ted Gray served as candle lighters, while Sidney Allen Scott was ring bearer.

Eddie Glenn Bayles attended the groom as best man, and the ushers were Bobby Bayles, and William Gray.

The bride's mother wore a light pink sheath with jacket, of silk linen trimmed with lace flowers at the neckline, and matching accessories. Her corsage was of vanda orchids.

Mrs. Boles chose a navy blue sheath and pink accessories, accented with a vanda orchid corsage.

Following the wedding, a reception was held in the educational building of the church.

The bride's table was covered with a pink cloth overlaid with white net, and held a centerpiece of pink and white stock, placed in a crystal epergne with cherub base.

For a wedding trip to the Ozark Mountains, the bride wore a light pink sheath dress of silk linen, pink pillbox hat and white accessories. Her corsage was the white orchid from her bridal bouquet.

The couple will be at home temporarily at 1410 Jackson Street and will depart for Sumatra in the fall.

Due to our LOW OVERHEAD we are able to offer you new fall merchandise at LOWER PRICES.
COBBS TYKE TOWN
1310 S. 2ND MONROE

Tete à Tete

DR. AND MRS. JAMES Schonlau and daughters Claire, Lisa, Martha and Deborah, return today from Shelbyville, Tennessee, where they attended the National Walking Horse Celebration.

□ □ □

MRS. E. E. SISSON of Bonita, and Mrs. M. Z. Worley and Mrs. C. A. Pinion, of this city, recently returned from a visit with relatives in Los Angeles, Fresno and Visalia, California.

□ □ □

ANNOUNCEMENT IS MADE by Dr. and Mrs. Clyde Vernon Sanders, Alexandria, Virginia, of the birth of their third child, a daughter, Ann Sanders, born on August 25. Grandparents are Mrs. Estelle Sanders of Monroe, and Mr. and Mrs. K. G. Marshall Jr., of Jacksonville, Florida.

□ □ □

GUESTS IN THE HOME of Mr. and Mrs. T. Fitzhugh Wilson this week have been their daughter Mrs. Harry Moresi and children Michele, Michael and Mary Elise, from New Orleans. The Wilsons and Mrs. Moresi and family will spend the labor day weekend in Jeanerette with Mr. and Mrs. Harry Moresi Sr.

□ □ □

MR. AND MRS. CARL TUCKER of New Orleans, have been guests this week of Mrs. Tucker's parents, Mr. and Mrs. John P. Zoll. They will return home tomorrow.

□ □ □

VISITING FROM Saginaw, Michigan, are Mr. and Mrs. H. Davenport and daughter, Doris Ann. They are dividing their time in the homes of Mr. Davenport's sisters and families, Mr. and Mrs. C. H. Young, and Mr. and Mrs. L. A. West.

□ □ □

AT HOME ON LEAVE from Philadelphia, Pa., are Lt. and Mrs. Larry W. Seab and Larry Wayne. Lt. Seab was recently promoted to the rank of First Lieutenant. They are guests of Mrs. Seab's parents Mr. and Mrs. T. W. Humphries of Monroe.

□ □ □

MR. AND MRS. JACK T. CANNON and daughter, Pamela have just returned from an extensive three weeks vacation, climaxed by a visit to the World's Fair in Seattle, Wash. Among points visited in their itinerary were Colorado, Yellowstone National Park, a tour of the California Coast and visit to Disneyland, Old Mexico and Las Vegas, Nev.

□ □ □

MR. AND MRS. W. A. HINCKLEY and children, Susan, Jill and David, have returned to their home from a three week vacation. They were guests of Mrs. Hinckley's mother, Mrs. Betty McMoy at St. Paul, Minn., and while there toured the north shore of Lake Superior and Duluth.

□ □ □

MRS. CLARK FAULK and Mr. and Mrs. W. E. Lamb have returned from a tour of the west coast. Included in their itinerary was the World's Fair at Seattle.

□ □ □

THE REGULAR UNIT Duplicate Bridge game will be held Sunday afternoon at 1:30 p.m. at the Virginia Hotel.

□ □ □

A BARBECUE is planned for Labor Day, Monday, September 3 at Highland Park Country Club. Barbecue will be served on the patio from 12 noon until 7 p.m. and orders will be available to take out. The pool will also close at 7 p.m. Monday.

Study Club Meets At The Hartman Home

Members of the Magnolia Study Club enjoyed an outing on D'Arbonne Bayou Sunday August 26th at the home of Mr. and Mrs. Henry O. Hartman, Pinecrest Road, West Monroe.

During the afternoon Country music was furnished by Mr. Edgar G. Britian, Mr. V. A. Shelby and Mr. Bobby Shelby. At five o'clock in the evening, dinner was served to the following members and guests, Mr. and Mrs. A. R. Bates, Mr. and Mrs. P. O. Bedgood, Mr. and Mrs. L. N. Copes, Mr. and Mrs. R. N. Dozier, Mr. and Mrs. Floyd Mathewes, Mr. and Mrs. J. E. Nelson, Mr. and Mrs. John Osterland, Mr. and Mrs. Tristem Tyler, Mr. and Mrs. A. T. White, Mrs. Aline Banister, Mrs. Claud C. Lucky, Mrs. J. W. Golson, Mrs. Frank Reitzell, Mrs. W. N. Reynolds, Miss Athlene Connell and Miss Ola Mae Pennington. Guests included, Mr. and Mrs. George Forman, Mr. and Mrs. A. Homer Valentine, Mr. and Mrs. Edgar G. Britain, Mr. and Mrs. V. A. Shelby, Mr. Bobby Shelby and Miss Margie Hammonds.

Mrs. Forman is president of the fifth district L. F. W. C.

The first meeting of the Magnolia Study Club will be a luncheon at twelve noon, September 13th, at the Westminister Recreation Center, 3900 Westminister Ave., Hostess for the September meeting will be Mesdames Tony LaPietra, Tristem Tyler, C. C. Lucky and H. W. Shepard.

C. H. Porters Are Hosts For Dinner Party

Mr. and Mrs. C. Harry Porter were hosts for a supper in the Green Room at the Louisiana Moter Hotel Friday evening, August 17, prior to the wedding rehearsal of their son, Harry, and Miss Myra McComb.

In the center of each table was an arrangement of pink carnations sided by matching tapers with ivy extending the length of the tables.

Miss McComb was attired in a silk frock of a floral design.

The bride-groom presented his attendants with tie-tacs of varied design. Miss McComb presented her attendants with sterling discs engraved with the couple's initials and wedding date, and small ornamental jewelry cases. The flower girl was presented with a sterling silver bracelet.

Dainty bridal cards marked the places for the honored couple and hosts. The bride's parents, Rev. and Mrs. Paul McComb, Mr. and Mrs. Homer Herrington, Mr. and Mrs. La Prade Porter, Mr. and Mrs. Ronald Masters, Mr. and Mrs. Robert Craig, Mr. and Mrs. A. D. Crockett, Mrs. Dick Brothers; Misses Joyce McComb, Grace Cascio, Patricia Brothers, Loretta Brothers, Dorothy Fortenberry, Susan Craig, Sarabeth Boughton, and Misters Tom Porter, Bill Porter, Andy Porter, Ronnie Herrington, Billy F.Howell and Hadley Leavell Jr.

A MISCELLANEOUS shower complimenting Miss Marty Stevens, fiancee of Eddie McGowen, was hosted on Thursday in the DeSiard Street home of the parents of Miss Judy Fairchild. Pictured above from left are Miss Sandra Ferguson, Miss Carole Peters, Miss Sharon Hays, the honoree, and Miss Fairchild.

Miss Bowden Is Honored With Bridal Parties

Mrs. George Batchelor, Mrs. Tommy Leoty and Mrs. James E. Young entertained with a linen shower in Tallualh on Thursday evening complimentary to Miss Sonya Bowden, bride - elect. She wore a pale yellow cotton sheer and was presented with a floral corsage. Her mother, Mrs. Jack Bowden and Mrs. R. E. Williams of Delhi, mother of the groom-elect also received corsages from the hostesses.

Guests attending the party with the bride - to - be were Miss Toni Reed, Miss Lee Craig, Miss Carolyn Friis, Mrs. Jim Brown, Miss Gwen Querry, Mrs. C. L. Keene, Miss Nelwyn Tullos of Epps, Mrs. Bill Grimes, Miss Dorothy Gilfoil, Miss Wallis Regenold, Miss Pam King, Miss Jeanette Powers, Miss Carolyn Wroten, Miss Hazel Jean Roberson, Mrs. R. E. Williams, Miss Dot Williams of Delhi, Mrs. Jack Bowden and the hostesses.

LUNCHEON

Miss Sonya Bowden, bride - elect was the honoree at a luncheon at the Holiday Capri on Monday given by Mrs. Salo Abrahm Jr., and Miss Lee Craig. The luncheon table was decorated with an arrangement of gladioli, carnations and caladium leaves.

For the occasion Miss Bowden wore a black and white linen sheath with accents of red. She was presented with an orchid corsage.

Guests sharing the affair with prospective bride and hostesses were Mrs. Jack Bowden, Mrs. Russ Williams, Miss Dot Williams, Mrs. C. L. Keene, Mrs. Hilton Russell Jr., Miss Dorothy Gilfoil, Miss Carolyn Friis, Miss Jane Caldwell, Miss Toni Reed, Miss Nelwyn Tullos and Miss Mary Jane King.

LILLIAN'S
Northeast Louisiana's Finest Maternity Wear
Forsythe Shopping Center FA 3-2482

Miscellaneous Shower Is Given For Miss Stevens

Miss Marty Stevens, fiancee of Eddie McGowen, whose marriage will be solemnized today at the College Place Baptist Church in Monroe, was complimented with a miscellaneous shower on Thursday, August 23, in the home of the parents of Miss Judy Fairchild on DeSiard Street.

Assisting Miss Fairchild were Miss Sandra Ferguson, Miss Sharon Hays, and Miss Carole Peters. Noted in the den was an arrangement of white gladioli and ivy centered in a white net heart with white love birds. The dining table, covered with a white embroidered linen cloth, held a bouquet of yellow chrysanthemum and ivy, and crystal candelabra with white tapers. Pouring the punch from a crystal bowl were Miss Fairchild and Miss Ferguson, while Miss Peters and Miss Hays served the party pastries.

For her party, Miss Stevens chose from her trousseau a green and white print silk sheath. Her corsage was of tuberoses.

Those attending the 7:30 to 9:00 p.m. party were the Misses Cherry Tousinau, Evelyn McGowen, Ann Glass, Pat Eanes, Diane McIntosh, Judy Reagen, Sharon Boyd, Jennie Clair Carroll, Sally Carroll, Linda Cooper, Connie Courson, Pat Dixon, Sharon Griffith, Angylyn Hart, Glenda Hart, Tana Rhodes, Glorida Rundell, Margie Rundell, Julia McVay, Janis Holloway, Sandy Stevens, Ethel Becton, Linda Humphries, Peggy Southerland, Mesdames Garland Shipp Jr., Johnny Butler, Earnest Lloyd, Danny Duke, Lester Little, Gene McGowen, William Livingston, Claude Stevens, Robert Stevens, Frank Jowers, Henry Parks, Stena Stevens, and Thomas McGowen.

MULTIPLY SPARE MINUTES

The time to anticipate time saving in the laundry is when you buy clothes. Margaret Spader, home service consultant points out that some dresses require 30 to 40 minutes of care with each laundering, others can be cared for in less than ten minutes. What's the secret? Look for wash 'n wear clothes that can be handled by your automatic laundry appliances.

NOTICE
MONROE BEAUTY SCHOOL
INVITES YOU TO REGISTER NOW
for classes with
Mr. Chas. Everett Sr.
Nationally Known
hair stylist, teacher, and platform artist
Basic, Advanced, and Brush-Up Courses
Now Being Offered
315 Harrison FA 2-7961

The Clarice & Goldah Roan School of the Dance
All Types Dancing Taught
Personality Work—and Ballroom
REGISTRATION NOW THROUGH SEPT. 15
PHONE FA 2-0444 and FA 2-5657
Directors: Mrs. Goldah Baker—Miss Clarice Roan and qualified assistants
STUDIO: 800 RIVERSIDE DRIVE, MONROE
"The School of Proven Results"

Meeting Held By Auxiliary For August

The Progressive Men's Club Auxiliary held their monthly meeting, Sunday, August 12. A new member, Mrs. J. C. Zagone, joined the auxiliary.

All maids participating in the Queen's Court at the National Federation of Young Men's Club Convention in Opelousas were announced. They are: Miss Carmen Shambro, Monroe; Miss Marlene Barnidge, Alexandria; Miss Rose Ann Lupo, Opelousas; and Miss Penny Fabrizio, Alexandria. The queen, Miss Emlie Day reigns from Opelousas, and the retiring queen, Miss Grace Cascio from Monroe.

Mrs. Leon Danna's name was drawn for the door prize.

Members present were Mrs. Tony Lewis, Mrs. Raymond Horne Mrs. Virgil Bivens, Mrs. Peter Cernigliaro, Mrs. Joe Guirlando, Mrs. Philip Farace, Mrs. Charles Marsala, Mrs. Harold DeMers, Mrs. Sam Lasuzzo, Mrs. Sam Malta, Mrs. Vince Ditta, Mrs. Peter Dispenza, Mrs. Tony Embanato, Mrs. Jack Tornatore and Miss Lucille Cernigliaro.

Here's how one wise woman manages to look like a million dollars on the tightest of budgets. Meticulous personal cleanliness, plus a "wear once, wash once" wardrobe policy, are two vital aspects of her secret formula for success. Others are her grace, and her good posture which helps to correct and conceal many a figure defect.

Back-to-School Well-dressed...in
BOSTONIAN BOYS' SHOES
It's most important that a growing boy have good looking, STURDY shoes that have plenty of toe room, for GROW room! Let us check your boy's size . . . and while you're here you might take a look at our complete selection of Bostonian Boys' Shoes. They're right for growing feet! Stop in soon.

SIZES 4 TO 6 A, B, C, D WIDTH 10.95
SIZES 6½ TO 9 A, B, C, D WIDTH 12.95
Kelso's
DOWNTOWN

SPECIAL!!!
Leather Cover with Gold Edges on Pages
WORLD BIBLES
With Concordance Plus Any Name Printed in Gold
$5.00 While They Last.
Religious Supply Shop
409 N. Third, Monroe FA 3-7440

DOWNTOWN and TWIN CITY Shopping Center
Field's
FIRST CHOICE FOR FASHION

● all purpose
● all weather
reversible
COAT
with its own matching print umbrella
TERRIFICALLY VALUE PRICED
11.00
Fine, silky 100% cotton poplin . . . treated for water repellency. Completely reversible to a beautiful floral print that matches the umbrella. Handsomely tailored, with face framing collar. Slash pockets and four button closing. Select from Willow green, beige or black, 8-18.

DOWNTOWN and TWIN CITY Shopping Center
Field's
FIRST CHOICE FOR FASHION

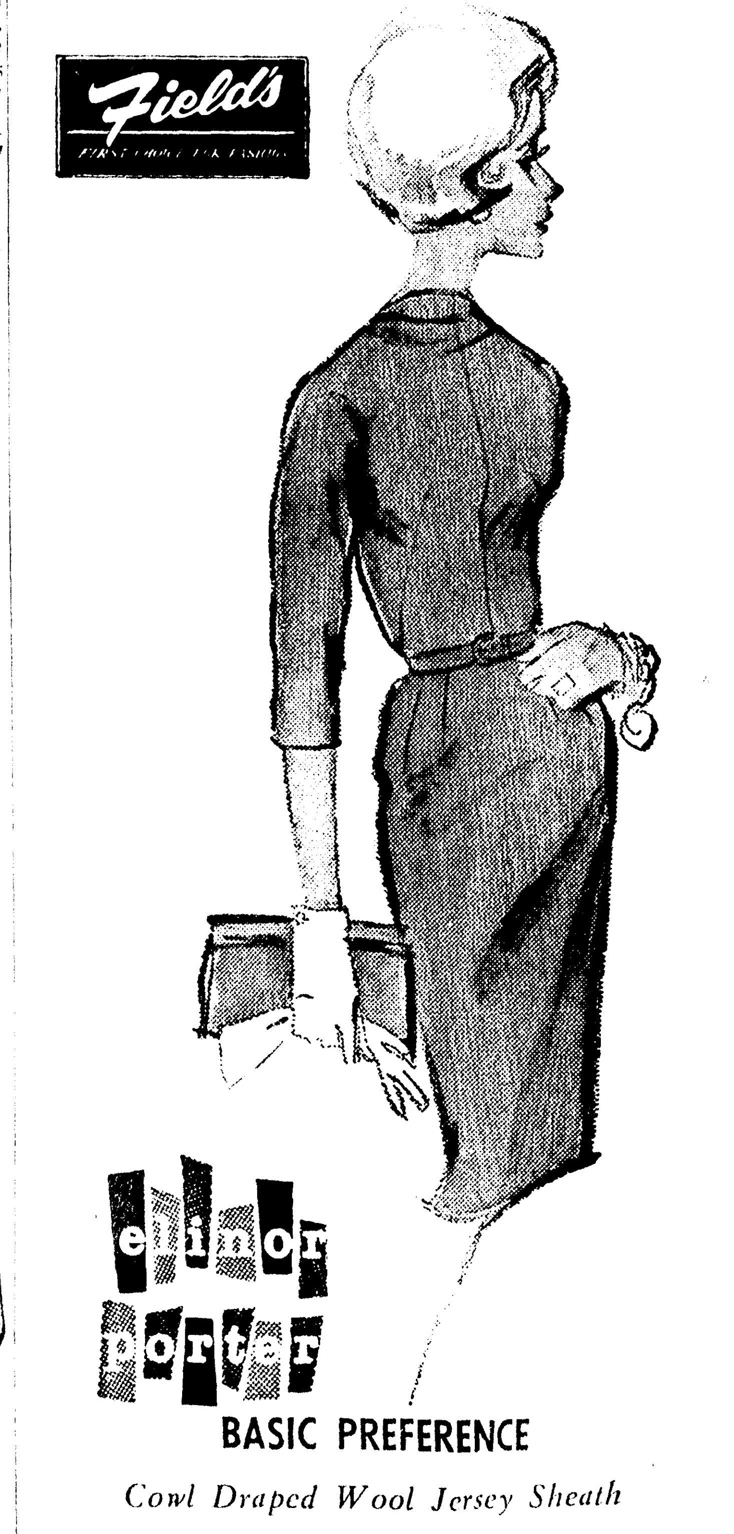

elinor porter
BASIC PREFERENCE
Cowl Draped Wool Jersey Sheath
19.99
The dress to prize above all others for its talent to look just right in any setting . . . office, luncheons or evenings on the town . . . you name it. In Lebanon's wool worsted jersey that's fully lined to keep that trim, slim shape always. A simple cowl neckline, three-quarter sleeve leaves you with plenty of opportunities to work some clever accessorizing tricks. Black, red or camel white 5-15.
FIELD'S Twin City Store
OPEN WEDNESDAY and FRIDAY 'til 8 P.M.
Use FIELD'S Option Charge Plan or Our Convenient Layaway

MRS. DONALD J. JOHNSON

Johnson-Scott Vows Read At Swartz Baptist Church

Wedding vows were exchanged Friday, August 17 in the Swartz Baptist Church by Miss Kathleen Scott, daughter of Mr. and Mrs. S. R. Scott, of Swartz, and Donald J. Johnson, son of Mrs. S. T. Boles, and F. M. Johnson, of West Monroe.

Rev. H. M. Roach performed the double ring ceremony at 7:30 p.m., beneath an ivy covered arch with baskets of white gladioli on either side flanked by candle trees.

Ronnie Stevens sang "Because," "I Love You Truly," and "The Lord's Prayer," accompanied by Mrs. Lila Stevens.

Given in marriage by her father, the bride wore a gown of chantilly lace and nylon tulle, featuring a lace bodice, long sleeves and low scoop neckline made of natural scallops of the lace, etched with tiny seed pearls. The bouffant skirt was highlighted with insertions of tulle sweeping diagonally up the entire front with alternating rows of scalloped lace and pleated tulle forming the back of the skirt with a slight suggestion of a chapel train. Her bouffant veil of illusion fell from a queen's crown fashioned of tulle trimmed in seed pearls and sequins. She carried a bouquet of white roses and Fleur-Amour, centered with a white orchid on a white Bible with satin streamers tied with love knots.

Miss Jean Gray was maid of honor and Miss Eloise Whitten bridesmaid. They were identically gowned in pastel pink models of silk organza over cotton satin, with scooped necklines and bell shaped skirts. They wore hats in a matching hue of nylon tulle flower petals dramatized by tiny pearl centers, and circlet veils, and carried colonial bouqets of white pompons with pink streamers.

Melanie Scott and Rebecca Scott were flower girls and wore miniature copies of the dresses worn by the matron of honor and bridemaid. They carried baskets of white pompons with pink ribbons and tiny English ivy. Randy Scott and Ted Gray served as candle lighters, while Sidney Allen Scott was ring bearer.

Eddie Glenn Bayles attended the groom as best man, and the ushers were Bobby Bayles, and William Gray.

The bride's mother wore a light pink sheath with jacket, of silk linen trimmed with lace flowers at the neckline, and matching accessories. Her corsage was of vanda orchids.

Mrs. Boles chose a navy blue sheath and pink accessories, accented with a vanda orchid corsage.

Following the wedding, a reception was held in the educational building of the church.

The bride's table was covered with a pink cloth overlaid with white net, and held a centerpiece of pink and white stock, placed in a crystal epergne with cherub base.

For a wedding trip to the Ozark Mountains, the bride wore a light pink sheath dress of silk linen, pink pillbox hat and white accessories. Her corsage was the white orchid from her bridal bouquet.

The couple will be at home temporarily at 1410 Jackson Street and will depart for Sumatra in the fall.

Due to our LOW OVERHEAD we are able to offer you new fall merchandise at LOWER PRICES.

COBBS TYKE TOWN
1310 S. 2ND MONROE

The Clarice & Goldah Roan School of the Dance

All Types Dancing Taught
Personality Work—and Ballroom

REGISTRATION NOW THROUGH SEPT. 15
PHONE FA 2-0444 and FA 2-5657

Directors: Mrs. Goldah Baker—Miss Clarice Roan and qualified assistants

STUDIO: 800 RIVERSIDE DRIVE, MONROE

"The School of Proven Results"

Tete à Tete

DR. AND MRS. JAMES Schonlau and daughters Claire, Lisa, Martha and Deborah, return today from Shelbyville, Tennessee, where they attended the National Walking Horse Celebration.

□ □ □

MRS. E. E. SISSON of Bonita, and Mrs. M. Z. Worley and Mrs. C. A. Pinion, of this city, recently returned from a visit with relatives in Los Angeles, Fresno and Visalia, California.

□ □ □

ANNOUNCEMENT IS MADE by Dr. and Mrs. Clyde Vernon Sanders, Alexandria, Virginia, of the birth of their third child, a daughter, Ann Sanders, born on August 25. Grandparents are Mrs. Estelle Sanders of Monroe, and Mr. and Mrs. K. G. Marshall Jr., of Jacksonville, Florida.

□ □ □

GUESTS IN THE HOME of Mr. and Mrs. T. Fitzhugh Wilson this week have been their daughter Mrs. Harry Moresi and children Michele, Michael and Mary Elise, from New Orleans. The Wilsons and Mrs. Moresi and family will spend the labor day weekend in Jeanerette with Mr. and Mrs. Harry Moresi Sr.

□ □ □

MR. AND MRS. CARL TUCKER of New Orleans, have been guests this week of Mrs. Tucker's parents, Mr. and Mrs. John P. Zoll. They will return home tomorrow.

□ □ □

VISITING FROM Saginaw, Michigan, are Mr. and Mrs. H. Davenport and daughter, Doris Ann. They are dividing their time in the homes of Mr. Davenport's sisters and families, Mr. and Mrs. C. H. Young, and Mr. and Mrs. L. A. West.

□ □ □

AT HOME ON LEAVE from Philadelphia, Pa., are Lt. and Mrs. Larry W. Seab and Larry Wayne. Lt. Seab was recently promoted to the rank of First Lieutenant. They are guests of Mrs. Seab's parents Mr. and Mrs. T. W. Humphries of Monroe.

□ □ □

MR. AND MRS. JACK T. CANNON and daughter, Pamela have just returned from an extensive three weeks vacation, climaxed by a visit to the World's Fair in Seattle, Wash. Among points visited in their itinerary were Colorado, Yellowstone National Park, a tour of the California Coast and visit to Disneyland, Old Mexico and Las Vegas, Nev.

□ □ □

MR. AND MRS. W. A. HINCKLEY and children, Susan, Jill and David, have returned to their home from a three week vacation. They were guests of Mrs. Hinckley's mother, Mrs. Betty McMoy at St. Paul, Minn., and while there toured the north shore of Lake Superior and Duluth.

□ □ □

MRS. CLARK FAULK and Mr. and Mrs. W. E. Lamb have returned from a tour of the west coast. Included in their itinerary was the World's Fair at Seattle.

□ □ □

THE REGULAR UNIT Duplicate Bridge game will be held Sunday afternoon at 1:30 p.m. at the Virginia Hotel.

□ □ □

A BARBECUE is planned for Labor Day, Monday, September 3 at Highland Park Country Club. Barbecue will be served on the patio from 12 noon until 7 p.m. and orders will be available to take out. The pool will also close at 7 p.m. Monday.

Meeting Held By Auxiliary For August

The Progressive Men's Club Auxiliary held their monthly meeting, Sunday, August 12. A new member, Mrs. J. C. Zagone, joined the auxiliary.

All maids participating in the Queen's Court at the National Federation of Young Men's Club Convention in Opelousas were announced. They are: Miss Carmen Shambro, Monroe; Miss Marlene Barnidge, Alexandria; Miss Rose Ann Lupo, Opelousas; and Miss Penny Fabrizio, Alexandria. The queen, Miss Emlie Day reigns from Opelousas, and the retiring queen, Miss Grace Cascio from Monroe.

Mrs. Leon Danna's name was drawn for the door prize.

Members present were Mrs. Tony Lewis, Mrs. Raymond Horne Mrs. Virgil Bivens, Mrs. Peter Cernigliaro, Mrs. Joe Guirlando, Mrs. Philip Farace, Mrs. Charles Marsala, Mrs. Harold DeMers, Mrs. Sam Lasuzzo, Mrs. Sam Malta, Mrs. Vince Ditta, Mrs. Peter Dispenza, Mrs. Tony Embanato, Mrs. Jack Tornatore and Miss Lucille Cernigliaro.

Here's how one wise woman manages to look like a million dollars on the tightest of budgets. Meticulous personal cleanliness, plus a "wear once, wash once" wardrobe policy, are two vital aspects of her secret formula for success. Others are her grace, and her good posture which helps to correct and conceal many a figure defect.

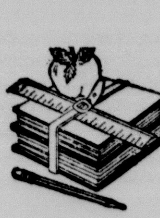

Back-to-School Well-dressed...in

BOSTONIAN BOYS' SHOES

It's most important that a growing boy have good looking, STURDY shoes that have plenty of toe room, for GROW room! Let us check your boy's size . . . and while you're here you might take a look at our complete selection of Bostonian Boys' Shoes. They're right for growing feet! Stop in soon.

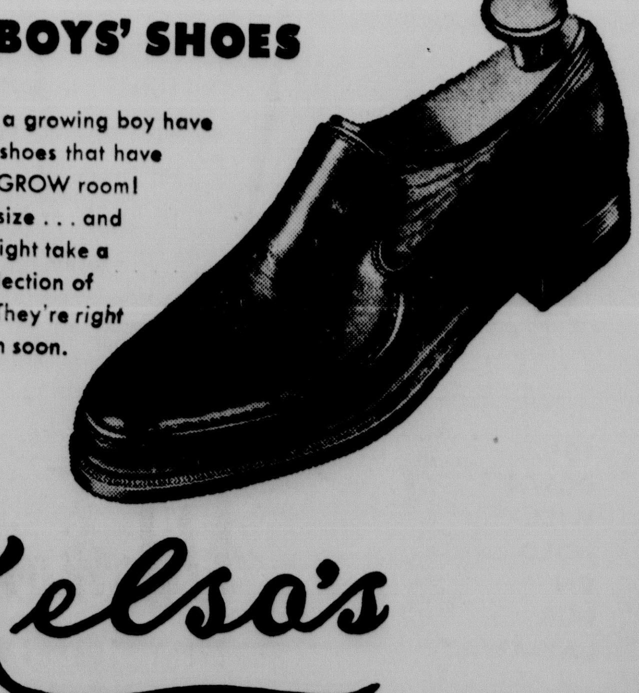

SIZES 4 TO 6 A, B, C, D WIDTH 10.95

SIZES 6½ TO 9 A, B, C, D WIDTH 12.95

Kelso's

DOWNTOWN

SPECIAL!!!

Leather Cover with Gold Edges on Pages

WORLD BIBLES

With Concordance Plus Any Name Printed in Gold

$5.00 While They Last.

Religious Supply Shop
409 N. Third, Monroe
FA 3-7440

Study Club Meets At The Hartman Home

Members of the Magnolia Study Club enjoyed an outing on D'Arbonne Bayou Sunday August 26th at the home of Mr. and Mrs. Henry O. Hartman, Pinecrest Road, West Monroe.

During the afternoon Country music was furnished by Mr. Edgar G. Britian, Mr. V. A. Shelby and Mr. Bobby Shelby. At five o'clock in the evening, dinner was served to the following members and guests, Mr. and Mrs. A. R. Bates, Mr. and Mrs. P. O. Bedgood, Mr. and Mrs. L. N. Copes, Mr. and Mrs. R. N. Dozier, Mr. and Mrs. Floyd Mathewes, Mr. and Mrs. J. E. Nelson, Mr. and Mrs. John Osterland, Mr. and Mrs. Tristem Tyler, Mr. and Mrs. A. T. White, Mrs. Aline Banister, Mrs. Claud C. Lucky, Mrs. J. W. Golson, Mrs. Frank Reitzell, Mrs. W. N. Reynolds, Miss Athlene Connell and Miss Ola Mae Pennington. Guests included, Mr. and Mrs. George Forman, Mr. and Mrs. A. Homer Valentine, Mr. and Mrs. Edgar G. Britain, Mr. and Mrs. V. A. Shelby, Mr. Bobby Shelby and Miss Margie Hammonds.

Mrs. Forman is president of the fifth district L. F. W. C.

The first meeting of the Magnolia Study Club will be a luncheon at twelve noon, September 13th, at the Westminister Recreation Center, 3900 Westminister Ave., Hostess for the September meeting will be Mesdames Tony La-Pietra, Tristem Tyler, C. C. Lucky and H. W. Shepard.

C. H. Porters Are Hosts For Dinner Party

Mr. and Mrs. C. Harry Porter were hosts for a supper in the Green Room at the Louisiana Moter Hotel Friday evening, August 17, prior to the wedding rehearsal of their son, Harry, and Miss Myra McComb.

In the center of each table was an arrangement of pink carnations sided by matching tapers with ivy extending the length of the tables.

Miss McComb was attired in a silk frock of a floral design.

The bride-groom presented his attendants with tie-tacs of varied design. Miss McComb presented her attendants with sterling discs engraved with the couple's initials and wedding date, and small ornamental jewelry cases. The flower girl was presented with a sterling silver bracelet.

Dainty bridal cards marked the places for the honored couple and hosts. The bride's parents, Rev. and Mrs. Paul McComb, Mr, and Mrs. Homer Herrington, Mr. and Mrs. La Prade Porter, Mr. and Mrs. Ronald Masters, Mr. and Mrs. Robert Craig, Mr. and Mrs. A. D. Crockett, Mrs. Dick Brothers; Misses Joyce McComb, Grace Cascio, Patricia Brothers, Loretta Brothers, Dorothy Fortenberry, Susan Craig, Sarabeth Boughton, and Misters Tom Porter, Bill Porter, Andy Porter, Ronnie Herrington, Billy F.Howell and Hadley Leavell Jr.

A MISCELLANEOUS shower complimenting Miss Marty Stevens, fiancee of Eddie McGowen, was hosted on Thursday in the DeSiard Street home of the parents of Miss Judy Fairchild. Pictured above from left are Miss Sandra Ferguson, Miss Carole Peters, Miss Sharon Hays, the honoree, and Miss Fairchild.

Miss Bowden Is Honored With Bridal Parties

Mrs. George Batchelor, Mrs. Tommy Leoty and Mrs. James E. Young entertained with a linen shower in Tallualh on Thursday evening complimentary to Miss Sonya Bowden, bride - elect. She wore a pale yellow cotton sheer and was presented with a floral corsage. Her mother, Mrs. Jack Bowden and Mrs. R. E. Williams of Delhi, mother of the groom-elect also received corsages from the hostesses.

Guests attending the party with the bride - to - be were Miss Toni Reed, Miss Lee Craig, Miss Carolyn Friis, Mrs. Jim Brown, Miss Gwen Querry, Mrs. C. L. Keene, Miss Nelwyn Tullos of Epps, Mrs. Bill Grimes, Miss Dorothy Gilfoil, Miss Wallis Regenold, Miss Pam King, Miss Jeanette Powers, Miss Carolyn Wroten, Miss Hazel Jean Roberson, Mrs. R. E. Williams, Miss Dot Williams of Delhi, Mrs. Jack Bowden and the hostesses.

LUNCHEON

Miss Sonya Bowden, bride - elect was the honoree at a luncheon at the Holiday Capri on Monday given by Mrs. Salo Abrahm Jr., and Miss Lee Craig. The luncheon table was decorated with an arrangement of gladioli, carnations and caladium leaves.

For the occasion Miss Bowden wore a black and white linen sheath with accents of red. She was presented with an orchid corsage.

Guests sharing the affair with prospective bride and hostesses were Mrs. Jack Bowden, Mrs. Russ Williams, Miss Dot Williams, Mrs. C. L. Keene, Mrs. Hilton Russell Jr., Miss Dorothy Gilfoil, Miss Carolyn Friis, Miss Jane Caldwell, Miss Toni Reed, Miss Nelwyn Tullos and Miss Mary Jane King.

LILLIAN'S
Northeast Louisiana's Finest Maternity Wear
Forsythe Shopping Center FA 3-2482

Miscellaneous Shower Is Given For Miss Stevens

Miss Marty Stevens, fiancee of Eddie McGowen, whose marriage will be solemnized today at the College Place Baptist Church in Monroe, was complimented with a miscellaneous shower on Thursday, August 23, in the home of the parents of Miss Judy Fairchild on DeSiard Street.

Assisting Miss Fairchild were Miss Sandra Ferguson, Miss Sharon Hays, and Miss Carole Peters. Noted in the den was an arrangement of white gladioli and ivy centered in a white net heart with white love birds. The dining table, covered with a white embroidered linen cloth, held a bouquet of yellow chrysanthemum and ivy, and crystal candelabra with white tapers. Pouring the punch from a crystal bowl were Miss Fairchild and Miss Ferguson, while Miss Peters and Miss Hays served the party pastries.

For her party, Miss Stevens chose from her trousseau a green and white print silk sheath. Her corsage was of tuberoses.

Those attending the 7:30 to 9:00 p.m. party were the Misses Cherry Tousinau, Evelyn McGowen, Ann Glass, Pat Eanes, Diane McIntosh, Judy Reagen, Sharon Boyd, Jennie Clair Carroll, Sally Carroll, Linda Cooper, Connie Courson, Pat Dixon, Sharon Griffith, Angylyn Hart, Glenda Hart, Tana Rhodes, Glorida Rundell, Margie Rundell, Julia McVay, Janis Holloway, Sandy Stevens, Ethel Becton, Linda Humphries, Peggy Southerland, Mesdames Garland Shipp Jr., Johnny Butler, Earnest Lloyd, Danny Duke, Lester Little, Gene McGowen, William Livingston, Claude Stevens, Robert Stevens, Frank Jowers, Henry Parks, Stena Stevens, and Thomas McGowen.

MULTIPLY SPARE MINUTES

The time to anticipate time saving in the laundry is when you buy clothes. Margaret Spader, home service consultant points out that some dresses require 30 to 40 minutes of care with each laundering, others can be cared for in less than ten minutes. What's the secret? Look for wash 'n wear clothes that can be handled by your automatic laundry appliances.

NOTICE

MONROE BEAUTY SCHOOL

INVITES YOU TO REGISTER NOW for classes with Mr. Chas. Everett Sr. Nationally Known hair stylist, teacher, and platform artist

Basic, Advanced, and Brush-Up Courses Now Being Offered

315 Harrison FA 2-7961

DOWNTOWN and TWIN CITY Shopping Center

Field's
FIRST CHOICE FOR FASHION

- all purpose
- all weather

reversible COAT

with its own matching print umbrella

TERRIFICALLY VALUE PRICED

11.00

Fine, silky 100% cotton poplin . . . treated for water repellency. Completely reversible to a beautiful floral print that matches the umbrella. Handsomely tailored, with face framing collar. Slash pockets and four button closing. Select from Willow green, beige or black, 8-18.

DOWNTOWN and TWIN CITY Shopping Center

Field's

ellinor porter

BASIC PREFERENCE

Cowl Draped Wool Jersey Sheath

19.99

The dress to prize above all others for its talent to look just right in any setting . . . office, luncheons or evenings on the town . . . you name it. In Lebanon's wool worsted jersey that's fully lined to keep that trim, slim shape always. A simple cowl neckline, three-quarter sleeve leaves you with plenty of opportunities to work some clever accessorizing tricks. Black, red or camel white 5-15.

FIELD'S Twin City Store
OPEN WEDNESDAY and FRIDAY 'til 8 P.M.

Use FIELD'S Option Charge Plan or Our Convenient Layaway

Parties Are Given Prior To Jarrett-Colvin Vows

On Thursday evening prior to the Friday evening nuptials, of Miss Olivia Ann Colvin and Dr Charles Evans Jarrett, Mr and Mrs. Branyon Jarrett, parents of the bridegroom, entertained the bridal party and other guests at a rehearsal dinner at the M & D Restaurant.

The banquet room reflected the bridal theme with a decorative wedding motif. The bride and groom's table was highlighted on either end by silver candelabra holding burning white tapers, while lacey white topiary trees designed with white mums appeared at intervals the length of the table. Along the length of the guests' tables at vantage points were mass arrangemens of white mums. Along the snow white linen tablecloths, miniature wedding bells contained the guests placecards.

At the dinner, Miss Colvin presented her attendants with sterling silver Revere bowls and the candlelighters with pearls. Mr Jarrett's gifts to the groomsmen were sterling silver knife and key chains engraved with first names.

BRIDESMAIDS LUNCHEON

Mrs John Dennis and Mrs J B Durham were hostesses at a luncheon honoring Miss Colvin and her attendants at noon Friday.

Mrs. Dennis' home was fashionably decorated with fresh flowers about the living room. The luncheon table was a beautiful array of white and silver. A white octagonal cloth fashioned of embroidered linen and filet lace covered the table and in the center a silver candelabra held a mass arrangement of white mums. Complementing the centerpiece on both sides were small lovebirds perched on ribbon streamers. Miniature dresden rosebuds held placecards marking each guests cover.

The hostesses presented Miss Colvin with a silver pitcher. Enjoying the occasion with Miss Colvin were the Mesdames Skip D Buford and W. C. McDonald, Jr.; the Misses Ruth Jarrett, Loyce Kilpatrick, Ginger Colvin and Debbie Rogers.

BUFFET LUNCHEON

Mr. and Mrs. Allan Earle and Mr and Mrs John Michaud of 1209 Hudson were hosts to the out of town guests of the Colvin-Jarrett wedding at a buffet luncheon on Friday, August the 24th at one o'clock.

Pink cocks - combs, pink cannons, caladium leaves and roses were in evidence throughout the living and dining area of the Michaud home. A large brass container held lemon yellow marigolds complimenting the dark paneling in the den where guests chatted and ate informally.

Covered Dish, Swimming Party Held At Bells

The bayou home of Mr and Mrs. Jack E. Bell on Raymond Drive, in Monroe, was the scene last Sunday afternoon for a swimming and covered dish party for members of the Monroe Junior Woman's Club and their families.

The members and their families went swimming in the Bell's private pool overlooking Bayou De-Siard, prior to the covered dish supper.

Those attending in addition to Mr and Mrs. Bell and their children, Cynthia, Bill, and Bob, were Mr. and Mrs. Hays Clark, Shela Shawn and Clark, Mr. and Mrs. Jack Gentry, Ruth and Gary Gentry, Mr. and Mrs. James Siddon, Cindy and Rusty Siddon, Mr. and Mrs. L. T. Harper and Cheri Harper, Mr. and Mrs. E. C. Morrison and Larry Morrison, Mr. and Mrs. Vernon Smith, Lynn and Leah Smith, Mr. and Mrs. Don Gill, Donny and and Robery Gill, Mr. and Mrs. David Russell, Dave, Leslie and Terri Russell, and Mr. T. S. Butler.

Greek Crowds Give Johnson Noisy Welcome

ATHENS (UPI) — Thousands of Greeks gave Vice President Lyndon B. Johnson a noisy Texas-style welcome Friday on his arrival for a goodwill visit to the key NATO ally of the United States.

There were the usual official welcoming ceremonies at the airport when John arrived from Cyprus on the last-to-next stop of his two-week tour of the Middle East and Mediterranean area.

Then Johnson got the goodwill phase of his mission off to a fast start by inviting two tired-looking matronly women to ride in the open convertible with him and Prime Minister Constantine Caramanlis from the edge of the city to the downtown district.

Serious talks involving Greek dissatisfaction over a cutback in U.S. defense support grants and other subjects will begin Saturday.

SPECIAL!
LADIES' SPIKE HEEL TIPS
Reg. $1.50 Value
85c

SHOES DYED TO MATCH YOUR DRESS AND PURSE
Reg. $2.00 Value
$1.50

Expert Dye Man With 12 Years Experience
ALL WORK GUARANTEED

ROYAL CLEANERS SHOE REPAIR
315 North 2nd
Across Street From Mary's Flower Shop

FREE DELIVERY
BODAN'S
REXALL DRUGS
236 DeSiard FA 2-7181

BRIDGE

By CHARLES GOREN

[© 1962: By The Chicago Tribune]

WEEKLY BRIDGE QUIZ

Q. 1—As South you hold:
♠K J 8 ♥A J 10 ♦Q 10 9 3 ♣J 8 6
The bidding has proceeded:

East	South	West	North
Pass	Pass	Pass	1 ♦
Pass	?		

What do you bid now?

Q. 2—As South you hold:
♠J 4 3 ♥K 6 ♦K 8 5 ♣A 8 5 4 3
The bidding has proceeded:

North	East	South	West
1 ♠	Pass	2 ♣	Pass
3 ♠	Pass	?	

What do you bid now?

Q. 3—As South you hold:
♠A Q 8 7 5 3 ♥A K 6 4 ♦Q 7 ♣2
The bidding has proceeded:

West	North	East	South
Pass	1 ♦	Pass	1 ♠
Pass	2 ♦	Pass	3 ♥
Pass	3 NT	Pass	?

What do you bid now?

Q. 4—With a 70 part score, as South you hold:
♠A Q 4 ♥7 5 3 2 ♦A 9 8 ♣J 9 6
The bidding has proceeded:

North	East	South	West
1 NT	Pass	Pass	2 ♣
Pass	Pass	?	

What do you bid now?

Q. 5—As South you hold:
♠A K 9 ♥A K 8 5 3 2 ♦A 7 4 ♣10
The bidding has proceeded:

South	West	North	East
1 ♥	Pass	1 ♠	Pass
3 ♥	Pass	3 NT	Pass
?			

What do you bid now?

Q. 6—As South you hold:
♠Q 10 3 ♠K Q 4 2 ♦K 9 3 ♣K 6 2
The bidding has proceeded:

North	East	South
1 ♠	2 ♦	?

What do you bid?

Q. 7—As South you hold:
♠A K Q J ♥8 4 3 ♦10 6 ♣7 5 4 2
The bidding has proceeded:

South	West	North	East
Pass	Pass	1 ♥	Pass
1 ♠	Pass	2 ♥	Pass
?			

What do you bid now?

Q. 8—As South you hold:
♠5 ♥A 8 3 ♦K 10 9 7 5 ♠A 10 6 4
The bidding has proceeded:

North	East	South	West
1 ♠	Pass	2 ♦	Pass
3 ♦	Pass	3 NT	Pass
4 ♠	Pass	?	

What do you bid now?

[Look for Answers Monday]

ABWA Holds August Meeting At Penn Hotel

The Tupewek Chapter of the American Business Women's Association held its regular monthly meeting Thursday evening, August 23 at seven o'clock in the Rivera Room of the Penn Hotel.

ABWA Candelabras on each side of an arrangement of pink roses and orchid Fuji mums interleaved with Caladium formed the centerpiece for the officers' table.

Mrs. Herbert Peterson, program chairman, introduced Mr. Carl Tidwell, as guest speaker. Mr. Tidwell spoke of the four essentials when purchasing furniture, accessories, carpeting, and drapes — they are: style, design, quality, and then price. He suggested that when we replace or purchase upholstery and drapes that Scotchguard Fabrics be used. He explained that when fabrics are Scotchguarded each thread is wrapped with cylicon making it waterproof thereby enabling better home cleaning.

Mrs. Mildred Chapman, Vice President was elected to represent Tupawek Chapter at the American Business Women's Association National Convention in Houston, Texas being held during the month of October.

Guests present were Mrs. Chris Horne, Mrs. Janette Russell, Mrs. Wanda Ross and Mrs. Lena Wallace.

Members attending were Mrs. Reese Overton, Mrs. Guy McDonald, Miss Mabel Leonard, Mrs. J. T. Avery, Mrs. Paul Wilhite, Mrs. David Walsworth, Mrs. James Walters, Mrs. Alton Calhoun, Mrs. Peterson, Mrs. Norman McMillan, Mrs. Chapman, Miss June Cox, Mrs. Otha Pittman, Mrs. Andy Couch, Mrs. Aubrey Maxwell, Mrs. Arthur Vancil, Mrs. Herman Chapman, Mrs. Jack Pankey, Mrs. Spencer Collie, Mrs. John Morton, Mrs. Cliford Byrd, Mrs. Curtis Smith, Mrs. Alvin Skipper, Mrs. Frances White, Mrs. Tyra Boutwell, Mrs. Florence Biggar, Mrs. John Gaddis, Mrs. Billie Evans, Mrs. Andy Couch, Miss Ione Turner.

PRESIDENT ARRIVES

MILAN, Italy (UPI)—Tunisian President Habib Bourguiba arrived from Tunis Friday for a stay of several weeks during which he plans to undergo treatment for a throat ailment.

Bridal Shower Is Hosted At Church In Farmerville

The Blue Room of the First Baptist Church in Farmerville was the scene on Tuesday afternoon, Aug 21, of a bridal shower complimenting Miss Patsy Tucker, bride elect of Charles Terrall, whose marriage was an event of Aug. 24.

Hostesses were Mrs. Jesse Hudson, Mrs. Ina Mae Roberson, Mrs. Enoh Tucker, Mrs. Woodie Hudson, Mrs. Alice Rogers, Mrs. Gertie Mae Mitchell and Miss Carolyn Glass. Mrs. Mitchell greeted the guests at the entrance. Receiving were Mrs. Woodie Hudson, aunt of the bride, wearing a model of green silk print and a white corsage, the honoree, and the prospective bridegroom's mother, Mrs. Robert Terral, dressed in a sheath of printed silk jersey. She was also wearing a corsage of white carnations. The honor guest chose for the occasion a full skirted model of rose - mist brocade taffeta, fashioned with a closely fitted bodice, with soft gathers across the front, scoop neckline and brief sleeves, enhanced by a cummerbund of self-material. A white carnation corsage, gift of the hostesses, was pinned at her shoulder.

Miss Sara Nan Tucker, cousin, dressed in a sheer cotton, invited the guests to sign the bride's book, on a drum-top table, illuminated by three white rope candles in crystal candelabra, nestled in miniature ivy.

The refreshment table, covered in yellow satin, overlaid with a cut-work cloth, was centrally adorned by an arrangement of white pompon mums and leather leaf fern in an antique brass and crystal epergne - candelabra, aglow with slender white tapers. A color theme of yellow and white was noted in all the appointments. Mrs. Barry Bailey, cousin of the bride, of Bernice, and Miss Carolyn Glass, alternated at ladling yellow punch from a crystal bowl. Mints and cakes, carrying out the wedding motif, in crystal compotes and trays were placed along the board.

Miss Pamela Tucker served as tea girl. All the young ladies were dressed in pastel sheers and wearing white carnation corsages. An arrangement of yellow roses and Bells of Ireland was on the piano.

The many gifts of china, silver and crystal in the bride's chosen patterns and other handsome and useful articles were displayed on tables covered in white, caught along with tiny frosted wedding bells and yellow maline bows. Enhancing the tables were miniature bridal couples placed at intervals.

A large number of guests called during the appointed hours of 5 and 7 o'clock.

Anne Adams

TEENS LOVE the scarf - tied neckline — it adds such dash to a school-or-date dress with a whirling, pleated skirt. Sew it in checks, plaid or paisley print wool, cotton.

Printed Pattern 4575: Teen Sizes 10, 12, 16. Size 12 takes 3⅜ yards 54-inch.

Thirty-five cents in coins for this pattern — add 10 cents for each pattern for 1st-class mailing. Send to Anne Adams, 316, care of Morning World, Pattern Dept., 243 West 17th St., New Yolk 11, N.Y. Print plainly NAME, ADDRESS with ZONE, SIZE and STYLE NUMBER.

Needlework

Potholder variety show! So many clever, colorful gifts to have handy when needed.

Fun-to-display potholders — 2 identical pieces plus touch of embroidery for each! Use scraps. Pattern 952: transfer 8 potholders; directions.

Thirty-five cents (coins) for this pattern — add 10 cents for each pattern for 1st-class mail. Send to Laura Wheeler, care of Morning World, 193, Needlecraft Dept., P.O. Box 161, Old Chelsea Station, New York 11, N.Y. Print plainly PATTERN NUMBER, NAME, ADDRESS and ZONE.

Drivers Warned About Schools

NEW ORLEANS (AP) — Supt. Joseph Giarrusso of city police warned Friday that officers are ready to "preserve the peace and maintain law and order" when new public and parochial schools are desegregated next week.

He said the police role is clear-cut; "It is not for the Department of Police to determine the merits or demerits of desegregation of our schools. . .

"I am most optimistic that all of our people will squarely meet the situation by leaving any problem be resolved by legal means rather than by any attempt to provoke any type of disturbance.

YOUR PROBLEMS

By Ann Landers

DEAR ANN LANDERS: My husband told me something yesterday that shocked me. He swears he is right. He claims a man can collect alimony from his wife.

I've never heard of such a thing. It's hard to believe that any man would stoop to such a level but it is even more incredible that the law would allow it. He insists it's true and says he doesn't see anything so terrible about it when the woman has the money.

I think my husband is crazy. What do you think? — DOUBTING THOMASINA

DEAR DOUBTING: Your husband may be crazy, but he is right about this one.

If the wife is proven to be responsible for the marriage failure and if it can be further proven that he is unable (due to ill health or other reasons) to live in the manner to which her money has accustomed him, he can sue for alimony — and get it.

DEAR ANN LANDERS: I'm 18, a sharp dresser, quick on the comeback, and I have a figure that men turn around and whistle at. But for some mysterious reason I haven't had a date in three months.

I work in an office with mostly married men. The few single squares around aren't my style. Don't suggest swimming, skating, bowling or tennis. I'm not the athletic type. Movies hurt my eyes and music bores me. Church is out. I got my fill of that when I went to Sunday school.

Please don't tell me to sign up for an adult education class. I've seen those middle - aged spooks with inch - thick glasses who go to school all their lives. And don't suggest that I get interested in politics. I hate doorbell - ringing and envelope - stuffing.

How about being a good scout and giving a lonesome girl a hand? — NANCY

DEAR NANCY: God helps those who help themselves, and so far as I can see, you're not moving a muscle.

There are an awful lot of things you don't like, Petunia, which is the biggest part of your problem. Go through the list of activities you don't want to try and make an honest effort to revise your thinking. Unless you change your attitude nothing very interesting is going to happen to you — ever.

DEAR ANN LANDERS: The letter from the woman who was angry because the recipe she got from her friend flopped reminded me of a similar trick a friend played on me. I was shocked to think an adult could be so petty.

This friend had excellent taste in clothes. She also had a lot of time for shopping. Naturally a person who makes a career of shopping is bound to find some lovely things.

I especially admired her winter coat. It had a Hudson seal collar. Of course I didn't want one exactly like it, just something similar.

I asked her where she got the coat. She said, "At ——," then added, "It was terribly expensive — $350." I was amazed because the shop she named was very exclusive and I couldn't see her paying $350 for a cloth coat.

I went to the shop and they didn't have the coat or anything like it. So I kept looking. Finally I found a rack full of exact replicas, in assorted colors, in the bargain basement of a popular department store. The price —$99.

Needless to say I did NOT get the coat, but I sure got HER number. Any comment? — LULU

DEAR LULU: There is a possibility that your friend's coat was an original and the coats you saw were copies. So don't be so quick to condemn her.

To learn the difference between a marriage that "settles down" and one that "gets dull," send for ANN LANDERS' booklet, "What To Expect From Marriage," enclosing with your request 20 cents in coin and a long, self-addressed, stamped envelope.

Beauty Judges Are Announced

JONESVILLE (Special) — Judges for the Louisiana Soybean Festival beauty pageant to be held 8 p.m. today at the Jonesville Block High School auditorium have been selected, according to Mrs. J. C. Oxley, general chairman.

They are Louis Padgett, district attorney of Bossier and Webster parishes; Fonville Winans, photographer, Baton Rouge; and Dalton Gandy, National Cotton Council.

Douglas Fowler, Louisiana Custodian of voting machines, will be master of ceremonies.

Opti-Mrs. Club August Meeting Recently Held

The Opti - Mrs. Club of West Monroe held its regular monthly meeting Thursday afternoon, August 23rd at the home of Mrs. Jack Young.

The club president, Mrs. Robroy Young, presided. During the business session it was voted to spend the profits from the recent style show for the G. B. Cooley School for Retarded Children. Mrs. Wood Sers introduced a guest, Mrs. Loy Hedgepeth.

Mrs. Jack Young served refreshments to the following: Mesdames Jack Little, Alan Roberson, Robroy Young, Harry Liner, Douglas Crew, Lake Oxford, Louis George, Kenneth Adams, W. L. Kelly, Wood Sers, George Woods and guest, Mrs. Loy Hedgepeth.

Mrs. Jennings Is Hostess For Coffee Party

Mrs. E. A. Jennings was hostess at an informal coffee party at her home on Friday morning complimentary to Mrs. W. B. Adams who will leave in the near future to reside in New Orleans. Arrangements of summer flowers decorated the reception rooms.

Friends who attended to party with the honoree were Mrs. Alpha Randall, Mrs. Archie M. Stewart, Mrs. Barton Sevier, Mrs. Bessie Lanehart, Mrs. Gus Willett Jr., Mrs. Harry Placke, Mrs. Bobby Joe Lee, Mrs. George Speed, Mrs. Robert Graves, Miss Polly Holt, Mrs. Ida Brown and Mrs. Jim Sevier.

FOR THE BEST IN CREATIVE FRAMING
The ART shop
306 PINE ST. MONROE LA

NOTICE
MERLE NORMAN COSMETIC STUDIO
327 Harrison
has moved to a
NEW LOCATION
in
TWIN CITY SHOPPING CENTER
DIAL 322-1382

ROXYANA
ACROSS STREET FROM PARAMOUNT
322 DeSiard
FA 2-3291

COMPARE OUR DISCOUNT PRICES
OUT THEY GO!

BACK TO SCHOOL
Dresses
• Dark Transitions • Plaids
• Solids • Plenty Petite Sizes
• All Sizes Up to 52
$3.98 3 for $11
$5.98 2 for $11

COATS - SUITS
100% WOOL VALUES TO 29.98 HURRY! HURRY!
$12.98

EVERY SUMMER DRESS
OUT THEY GO!
$2.88

SPECIAL PURCHASE SWEATERS
100% Banlon Slipovers REG. $2.98
$1.98

60 GAUGE—15 DENIER
HOSE 29c PR.

PEDAL PUSHERS AND SLACKS $1.98

SKIRTS! SKIRTS! SKIRTS!
STRAIGHT PLEATED PLAIDS SOLIDS $1.98

SWEATERS
CARDIGANS ORLON ASST. COLORS $2.98

MARY LOU & PAT YOUNG SCHOOL OF DANCE
Announce the Beginning of Fall Classes
MONDAY, SEPTEMBER 10th
In
'All Types of Dancing'
REGISTRATION SEPTEMBER 1st THROUGH 10th
This year we will have in our school Miss Glenda Sue Young as a teacher—Glenda Sue is an outstanding Baton Twirler and Majorette and will conduct classes in these subjects and will also assist with dance classes—also acrobatic tumbling.
Enroll Now—Phone FA 3-6772 or FA 2-9675
200 Clayton St.—West Monroe
Members of T.A.T.D.

SPECIAL! . . . for a limited time!

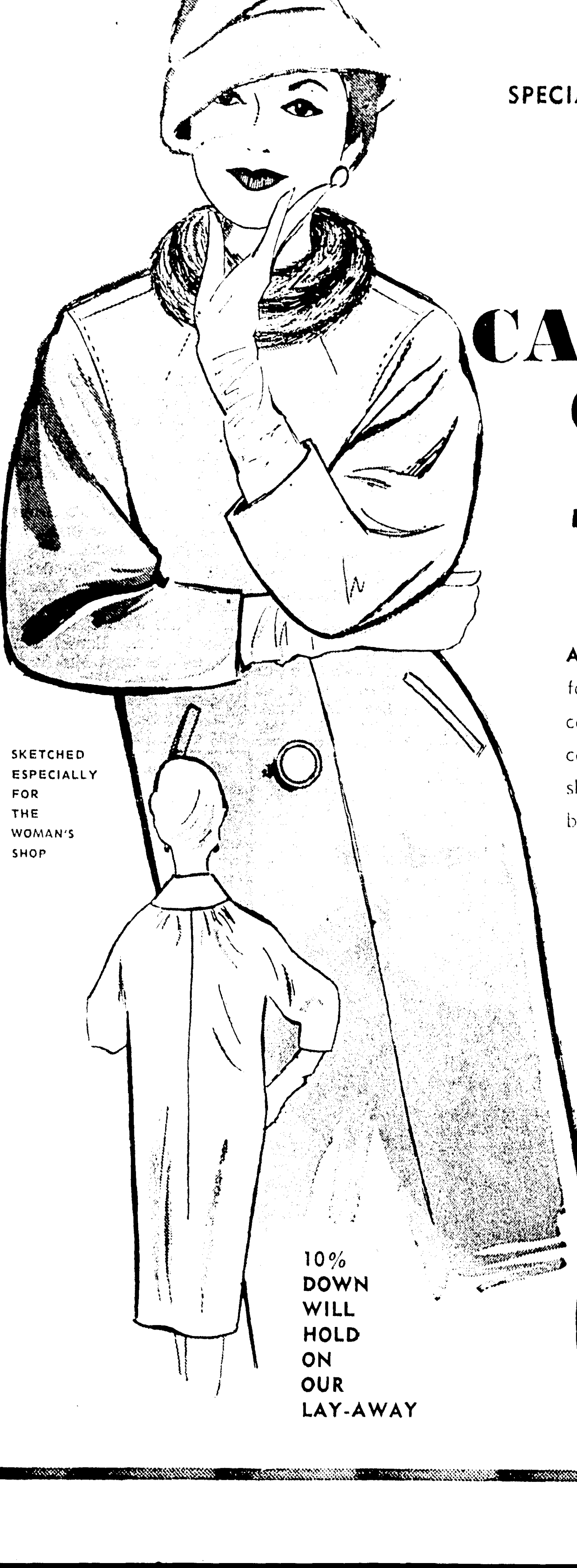

SKETCHED ESPECIALLY FOR THE WOMAN'S SHOP

MINK COLLARED
100% IMPORTED
CASHMERE COATS
79.95

An Unheard-of-Low-Price! Never so low for such fine quality! 100% Imported cashmere with full-skin detachable mink collar. In button style front with either shawl or ring mink collar. Choose from black/ranch mink or beige/ranch mink.

Companion Special! Untrimmed 100% imported Cashmere Coat with shirred yoke back . . . ready for immediate occupancy!
In black or beige . . . . only 49.95

10% DOWN WILL HOLD ON OUR LAY-AWAY

The Woman's Shop
BELLA SCHERCK DAVIDSON INC

Parties Are Given Prior To Jarrett-Colvin Vows

On Thursday evening prior to the Friday evening nuptials, of Miss Olivia Ann Colvin and Dr. Charles Evans Jarrett, Mr. and Mrs. Branyon Jarrett, parents of the bridegroom, entertained the bridal party and other guests at a rehearsal dinner at the M & D Restaurant.

The banquet room reflected the bridal theme with a decorative wedding motif. The bride and groom's table was highlighted on either end by silver candelabra holding burning white tapers, while lacey white topiary trees designed with white mums appeared at intervals the length of the table. Along the length of the guests' tables at vantage points were mass arrangemens of white mums. Along the snow white linen tablecloths, miniature wedding bells contained the guests placecards.

At the dinner, Miss Colvin presented her attendants with sterling silver Revere bowls and the candlelighters with pearls. Mr. Jarrett's gifts to the groomsmen were sterling silver knife and key chains engraved with first names.

BRIDESMAIDS LUNCHEON

Mrs. John Dennis and Mrs. J. B. Durham were hostesses at a luncheon honoring Miss Colvin and her attendants at noon Friday.

Mrs. Dennis' home was fashionably decorated with fresh flowers about the living room. The luncheon table was a beautiful array of white and silver. A white octagonal cloth fashioned of embroidered linen and filet lace covered the table and in the center a silver candelabra held a mass arrangement of white mums. Complementing the centerpiece on both sides were small lovebirds perched on ribbon streamers. Miniature dresden rosebuds held placecards marking each guests cover.

The hostesses presented Miss Colvin with a silver pitcher. Enjoying the occasion with Miss Colvin were the Mesdames Skip D. Buford and W. C. McDonald, Jr.; the Misses Ruth Jarrett, Loyce Kilpatrick, Ginger Colvin and Debbie Rogers.

BUFFET LUNCHEON

Mr. and Mrs. Allan Earle and Mr. and Mrs. John Michaud of 1209 Hudson were hosts to the out of town guests of the Colvin-Jarrett wedding at a buffet luncheon on Friday, August the 24th at one o'clock.

Pink cocks - combs, pink cannons, caladium leaves and roses were in evidence throughout the living and dining area of the Michaud home. A large brass container held lemon yellow marigolds complimenting the dark paneling in the den where guests chatted and ate informally.

Covered Dish, Swimming Party Held At Bells

The bayou home of Mr. and Mrs. Jack E. Bell on Raymond Drive, in Monroe, was the scene last Sunday afternoon for a swimming and covered dish party for members of the Monroe Junior Woman's Club and their families.

The members and their families went swimming in the Bell's private pool overlooking Bayou DeSiard, prior to the covered dish supper.

Those attending in addition to Mr. and Mrs. Bell and their children, Cynthia, Bill, and Bob, were Mr. and Mrs. Hays Clark, Shela Shawn and Clark, Mr. and Mrs. Jack Gentry, Ruth and Gary Gentry, Mr. and Mrs. James Siddon, Cindy and Rusty Siddon, Mr. and Mrs. L. T. Harper and Cheri Harper, Mr. and Mrs. E. C. Morrison and Larry Morrison, Mr. and Mrs. Vernon Smith, Lynn and Leah Smith, Mr. and Mrs. Don Gill, Donny and and Robery Gill, Mr. and Mrs. David Russell, Dave, Leslie and Terri Russell, and Mrs. T. S. Butler.

Greek Crowds Give Johnson Noisy Welcome

ATHENS (UPI)— Thousands of Greeks gave Vice President Lyndon B. Johnson a noisy Texas-style welcome Friday on his arrival for a goodwill visit to this key NATO ally of the United States.

There were the usual official welcoming ceremonies at the airport when John arrived from Cyprus on the last-to-next stop of his two-week tour of the Middle East and Mediterranean area.

Then Johnson got the goodwill phase of his mission off to a fast start by inviting two tired-looking matronly women to ride in the open convertible with him and Prime Minister Constantine Carmanlis from the edge of the city to the downtown district.

Serious talks involving Greek dissatisfaction over a cutback in U.S. defense support grants and other subjects will begin Saturday.

BRIDGE

By CHARLES GOREN

[© 1962: By The Chicago Tribune]

WEEKLY BRIDGE QUIZ

Q. 1—As South you hold:
♠KJ8 ♥AJ10 ♦Q1093 ♣J86
The bidding has proceeded:

East	South	West	North
Pass	Pass	Pass	1 ♦
Pass	?		

What do you bid now?

Q. 2—As South you hold:
♠J43 ♥K6 ♦K85 ♣A8543
The bidding has proceeded:

North	East	South	West
1 ♠	Pass	2 ♣	Pass
3 ♠	Pass	?	

What do you bid now?

Q. 3—As South you hold:
♠AQ8753 ♥AK64 ♦Q7 ♣2
The bidding has proceeded:

West	North	East	South
Pass	1 ♦	Pass	1 ♠
Pass	2 ♦	Pass	3 ♥
Pass	3 NT	Pass	?

What do you bid now?

Q. 4—With a 70 part score, as South you hold:
♠AQ4 ♥7532 ♦A98 ♣J96
The bidding has proceeded:

North	East	South	West
1 NT	Pass	Pass	2 ♣
Pass	Pass	?	

What do you bid now?

Q. 5—As South you hold:
♠AK9 ♥AK8532 ♦A74 ♣10
The bidding has proceeded:

South	West	North	East
1 ♥	Pass	1 ♠	Pass
3 ♥	Pass	3 NT	Pass
?			

What do you bid now?

Q. 6—As South you hold:
♠Q103 ♠KQ42 ♦K93 ♣K62
The bidding has proceeded:

North	East	South
1 ♠	2 ♦	?

What do you bid?

Q. 7—As South you hold:
♠AKQJ ♥843 ♦106 ♣7542
The bidding has proceeded:

South	West	North	East
Pass	Pass	1 ♥	Pass
1 ♠	Pass	2 ♥	Pass
?			

What do you bid now?

Q. 8—As South you hold:
♠5 ♥A83 ♦K10975 ♠A1064
The bidding has proceeded:

North	East	South	West
1 ♠	Pass	2 ♦	Pass
3 ♦	Pass	3 NT	Pass
4 ♠	Pass	?	

What do you bid now?

[Look for Answers Monday]

ABWA Holds August Meeting At Penn Hotel

The Tupewek Chapter of the American Business Women's Association held its regular monthly meeting Thursday evening, August 23 at seven o'clock in the Rivera Room of the Penn Hotel.

ABWA Candelabras on each side of an arrangement of pink roses and orchid Fuji mums interleaved with Caladium formed the centerpiece for the officers' table.

Mrs. Herbert Peterson, program chairman, introduced Mr. Carl Tidwell, as guest speaker. Mr. Tidwell spoke of the four essentials when purchasing furniture, accessories, carpeting, and drapes — they are: style, design, quality, and then price. He suggested that when we replace or purchase upholstery and drapes that Scotchguard Fabrics be used. He explained that when fabrics are Scotchguarded each thread is wrapped with cylicon making it waterproof thereby enabling better home cleaning.

Mrs. Mildred Chapman, Vice President was elected to represent Tupawek Chapter at the American Business Women's Association National Convention in Houston, Texas being held during the month of October.

Guests present were Mrs. Chris Horne, Mrs. Janette Russell, Mrs. Wanda Ross and Mrs. Lena Wallace.

Members attending were Mrs. Reese Overton, Mrs. Guy McDonald, Miss Mabel Leonard, Mrs. J. T. Avery, Mrs. Paul Wilhite, Mrs. David Walsworth, Mrs. James Walters, Mrs. Alton Calhoun, Mrs. Peterson, Mrs. Norman McMillan, Mrs. Chapman, Miss June Cox, Mrs. Otha Pittman, Mrs. Andy Couch, Mrs. Aubrey Maxwell, Mrs. Arthur Vancil, Mrs. Herman Chapman, Mrs. Jack Pankey, Mrs. Spencer Collie, Mrs. John Morton, Mrs. Cliford Byrd, Mrs. Curtis Smith, Mrs. Alvin Skipper, Mrs. Frances White, Mrs. Tyra Boutwell, Mrs. Florence Biggar, Mrs. John Gaddis, Mrs. Billie Evans, Mrs. Andy Couch, Miss Ione Turner.

PRESIDENT ARRIVES

MILAN, Italy (UPI)—Tunisian President Habib Bourguiba arrived from Tunis Friday for a stay of several weeks during which he plans to undergo treatment for a throat ailment.

Bridal Shower Is Hosted At Church In Farmerville

The Blue Room of the First Baptist Church in Farmerville was the scene on Tuesday afternoon, Aug. 21, of a bridal shower complimenting Miss Patsy Tucker, bride elect of Charles Terrall, whose marriage was an event of Aug. 24.

Hostesses were Mrs. Jesse Hudson, Mrs. Ina Mae Roberson, Mrs. Enoh Tucker, Mrs. Woodie Hudson, Mrs. Alice Rogers, Mrs. Gertie Mae Mitchell and Miss Carolyn Glass. Mrs. Mitchell greeted the guests at the entrance. Receiving were Mrs. Woodie Hudson, aunt of the bride, wearing a model of green silk print and a white corsage, the honoree, and the prospective bridegroom's mother, Mrs. Robert Terral, dressed in a sheath of printed silk jersey. She was also wearing a corsage of white carnations. The honor guest chose for the occasion a full skirted model of rose - mist brocade taffeta, fashioned with a closely fitted bodice, with soft gathers across the front, scoop neckline and brief sleeves, enhanced by a cummerbund of self-material. A white carnation corsage, gift of the hostesses, was pinned at her shoulder.

Miss Sara Nan Tucker, cousin, dressed in a sheer cotton, invited the guests to sign the bride's book, on a drum-top table, illuminated by three white rope candles in crystal candelabra, nestled in miniature ivy.

The refreshment table, covered in yellow satin, overlaid with a cut-work cloth, was centrally adorned by an arrangement of white pompon mums and leather leaf fern in an antique brass and crystal epergne - candelabra, aglow with slender white tapers. A color theme of yellow and white was noted in all the appointments. Mrs. Barry Bailey, cousin of the bride, of Bernice, and Miss Carolyn Glass, alternated at ladling yellow punch from a crystal bowl. Mints and cakes, carrying out the wedding motif, in crystal compotes and trays were placed along the board.

Miss Pamela Tucker served as tea girl. All the young ladies were dressed in pastel sheers and wearing white carnation corsages. An arrangement of yellow roses and Bells of Ireland was on the piano.

The many gifts of china, silver and crystal in the bride's chosen patterns and other handsome and useful articles were displayed on tables covered in white, caught along with tiny frosted wedding bells and yellow maline bows. Enhancing the tables were miniature bridal couples placed at intervals.

A large number of guests called during the appointed hours of 5 and 7 o'clock.

Anne Adams

4575
10–16

TEENS LOVE the scarf - tied neckline — it adds such dash to a school-or-date dress with a whirling, pleated skirt. Sew it in checks, plaid or paisley print wool, cotton.

Printed Pattern 4575: Teen Sizes 10, 12, 16. Size 12 takes 3⅜ yards 54-inch.

Thirty-five cents in coins for this pattern — add 10 cents for each pattern for 1st-class mailing. Send to Anne Adams, 316, care of Morning World, Pattern Dept., 243 West 17th St., New Yolk 11, N.Y. Print plainly NAME, ADDRESS with ZONE, SIZE and STYLE NUMBER.

Needlework

Potholder variety show! So many clever, colorful gifts to have handy when needed.

Fun-to-display potholders — 2 identical pieces plus touch of embroidery for each! Use scraps. Pattern 952: transfer 8 potholders; directions.

Thirty-five cents (coins) for this pattern — add 10 cents for each pattern for 1st-class mail. Send to Laura Wheeler, care of Morning World, 193, Needlecraft Dept., P.O. Box 161, Old Chelsea Station, New York 11, N.Y. Print plainly PATTERN NUMBER, NAME, ADDRESS and ZONE.

Drivers Warned About Schools

NEW ORLEANS (AP) — Supt. Joseph Giarrusso of city police warned Friday that officers are ready to "preserve the peace and maintain law and order" when new public and parochial schools are desegregated next week.

He said the police role is clear-cut; "It is not for the Department of Police to determine the merits or demerits of desegregation of our schools. . .

"I am most optimistic that all of our people will squarely meet the situation by leaving any problem be resolved by legal means rather than by any attempt to provoke any type of disturbance.

YOUR PROBLEMS

By Ann Landers

DEAR ANN LANDERS: My husband told me something yesterday that shocked me. He swears he is right. He claims a man can collect alimony from his wife.

I've never heard of such a thing. It's hard to believe that any man would stoop to such a level but it is even more incredible that the law would allow it. He insists it's true and says he doesn't see anything so terrible about it when the woman has the money.

I think my husband is crazy. What do you think? — DOUBTING THOMASINA

DEAR DOUBTING: Your husband may be crazy, but he is right about this one.

If the wife is proven to be responsible for the marriage failure and if it can be further proven that he is unable (due to ill health or other reasons) to live in the manner to which her money has accustomed him, he can sue for alimony — and get it.

DEAR ANN LANDERS: I'm 18, a sharp dresser, quick on the comeback, and I have a figure that men turn around and whistle at. But for some mysterious reason I haven't had a date in three months.

I work in an office with mostly married men. The few single squares around aren't my style. Don't suggest swimming, skating, bowling or tennis. I'm not the athletic type. Movies hurt my eyes and music bores me. Church is out. I got my fill of that when I went to Sunday school.

Please don't tell me to sign up for an adult education class. I've seen those middle - aged spooks with inch - thick glasses who go to school all their lives. And don't suggest that I get interested in politics. I hate doorbell - ringing and envelope - stuffing.

How about being a good scout and giving a lonesome girl a hand? — NANCY

DEAR NANCY: God helps those who help themselves, and so far as I can see, you're not moving a muscle.

There are an awful lot of things you don't like, Petunia, which is the biggest part of your problem. Go through the list of activities you don't want to try and make an honest effort to revise your thinking. Unless you change your attitude nothing very interesting is going to happen to you — ever.

DEAR ANN LANDERS: The letter from the woman who was angry because the recipe she got from her friend flopped reminded me of a similar trick a friend played on me. I was shocked to think an adult could be so petty.

This friend had excellent taste in clothes. She also had a lot of time for shopping. Naturally a person who makes a career of shopping is bound to find some lovely things.

I especially admired her winter coat. It had a Hudson seal collar. Of course I didn't want one exactly like it, just something similar.

I asked her where she got the coat. She said, "At —," then added, "It was terribly expensive — $350." I was amazed because the shop she named was very exclusive and I couldn't see her paying $350 for a cloth coat.

I went to the shop and they didn't have the coat or anything like it. So I kept looking. Finally I found a rack full of exact replicas, in assorted colors, in the bargain basement of a popular department store. The price —$99.

Needless to say I did NOT get the coat, but I sure got HER number. Any comment? — LULU

DEAR LULU: There is a possibility that your friend's coat was an original and the coats you saw were copies. So don't be so quick to condemn her.

To learn the difference between a marriage that "settles down" and one that "gets dull," send for ANN LANDERS' booklet, "What To Expect From Marriage," enclosing with your request 20 cents in coin and a long, self-addressed, stamped envelope.

Beauty Judges Are Announced

JONESVILLE (Special) — Judges for the Louisiana Soybean Festival beauty pageant to be held 8 p.m. today at the Jonesville Block High School auditorium have been selected, according to Mrs. J. C. Oxley, general chairman.

They are Louis Padgett, district attorney of Bossier and Webster parishes; Fonville Winans, photographer, Baton Rouge; and Dalton Gandy, National Cotton Council.

Douglas Fowler, Louisiana Custodian of voting machines, will be master of ceremonies.

Opti-Mrs. Club August Meeting Recently Held

The Opti - Mrs. Club of West Monroe held its regular monthly meeting Thursday afternoon, August 23rd at the home of Mrs. Jack Young.

The club president, Mrs. Robroy Young, presided. During the business session it was voted to spend the profits from the recent style show for the G. B. Cooley School for Retarded Children. Mrs. Wood Sers introduced a guest, Mrs. Loy Hedgepeth.

Mrs. Jack Young served refreshments to the following: Mesdames Jack Little, Alan Roberson, Robroy Young, Harry Liner, Douglas Crew, Lake Oxford, Louis George, Kenneth Adams, W. L. Kelly, Wood Sers, George Woods and guest, Mrs. Loy Hedgepeth.

Mrs. Jennings Is Hostess For Coffee Party

Mrs. E. A. Jennings was hostess at an informal coffee party at her home on Friday morning complimentary to Mrs. W. B. Adams who will leave in the near future to reside in New Orleans. Arrangements of summer flowers decorated the reception rooms.

Friends who attended to party with the honoree were Mrs. Alpha Randall, Mrs. Archie M. Stewart, Mrs. Barton Sevier, Mrs. Bessie Lanehart, Mrs. Gus Willett Jr., Mrs. Harry Placke, Mrs. Bobby Joe Lee, Mrs. George Speed, Mrs. Robert Graves, Miss Polly Holt, Mrs. Ida Brown and Mrs. Jim Sevier.

FOR THE BEST IN CREATIVE FRAMING
The ART shop
306 PINE ST. MONROE LA

NOTICE
MERLE NORMAN COSMETIC STUDIO
327 Harrison
has moved to a
NEW LOCATION
in
TWIN CITY SHOPPING CENTER
DIAL 322-1382

SPECIAL!
LADIES' SPIKE HEEL TIPS
Reg. $1.50 Value
85c
SHOES DYED TO MATCH YOUR DRESS AND PURSE
Reg. $2.00 Value
$1.50
Expert Dye Man With 12 Years Experience
ALL WORK GUARANTEED
ROYAL CLEANERS SHOE REPAIR
315 North 2nd
Across Street From Mary's Flower Shop

FREE DELIVERY
BODAN'S
REXALL DRUGS
236 DeSiard FA 2-7181

ROXYANA
ACROSS STREET FROM PARAMOUNT
322 DeSiard
FA 2-3291
COMPARE OUR DISCOUNT PRICES
OUT THEY GO!
BACK TO SCHOOL
Dresses
• Dark Transitions • Plaids
• Solids • Plenty Petite Sizes
• All Sizes Up to 52
$3.98 3 for $11
$5.98 2 for $11

COATS - SUITS
100% WOOL VALUES TO 29.98 HURRY! HURRY!
$12.98
EVERY SUMMER DRESS
OUT THEY GO!
$2.88
60 GAUGE—15 DENIER
HOSE 29c PR.
PEDAL PUSHERS AND SLACKS $1.98
SKIRTS! SKIRTS! SKIRTS!
STRAIGHT PLEATED PLAIDS SOLIDS
$1.98
SPECIAL PURCHASE SWEATERS
100% Banlon Slipovers
REG. $2.98
$1.98
SWEATERS
CARDIGANS ORLON ASST. COLORS
$2.98

MARY LOU & PAT YOUNG SCHOOL OF DANCE
Announce the Beginning of Fall Classes
MONDAY, SEPTEMBER 10th
In
'All Types of Dancing'
REGISTRATION SEPTEMBER 1st THROUGH 10th
This year we will have in our school Miss Glenda Sue Young as a teacher—Glenda Sue is an outstanding Baton Twirler and Majorette and will conduct classes in these subjects and will also assist with dance classes—also acrobatic tumbling.
Enroll Now—Phone FA 3-6772 or FA 2-9675
200 Clayton St.—West Monroe
Members of T.A.T.D.

SPECIAL! . . . for a limited time!
MINK COLLARED
100% IMPORTED
CASHMERE COATS
79.95
An Unheard-of-Low-Price! Never so low for such fine quality! 100% Imported cashmere with full-skin detachable mink collar. In button style front with either shawl or ring mink collar. Choose from black/ranch mink or beige/ranch mink.

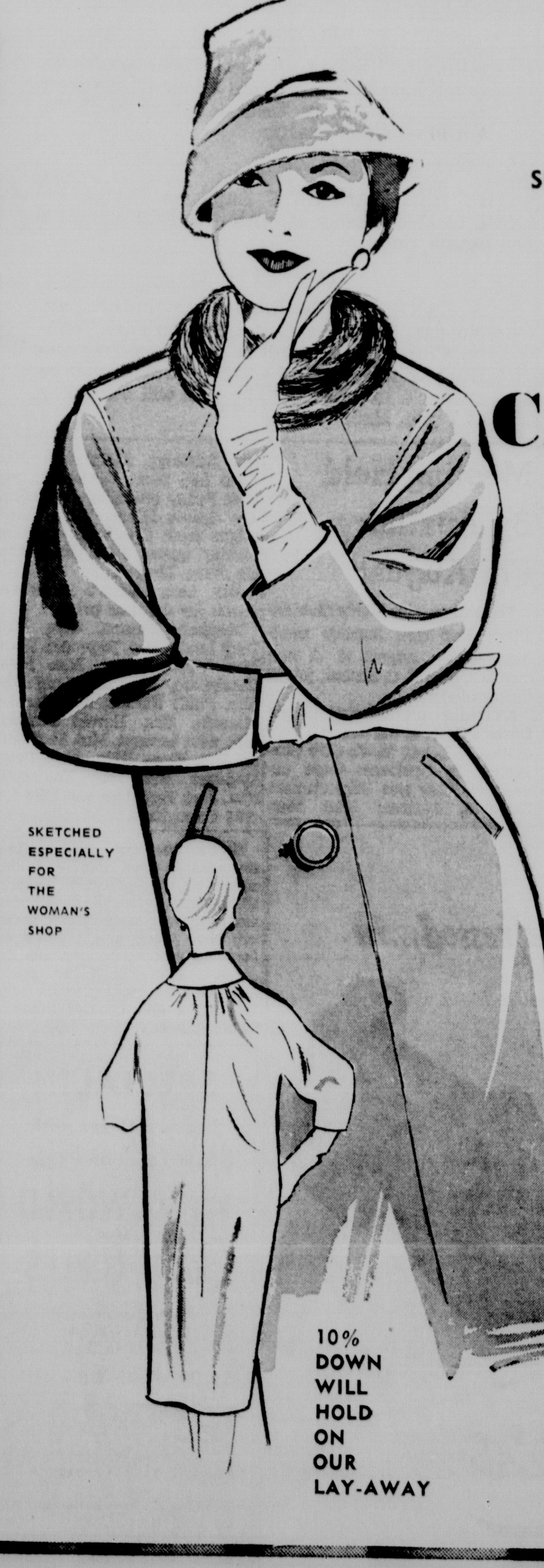

Companion Special! Untrimmed 100% imported Cashmere Coat with shirred yoke back . . . ready for immediate occupancy! In black or beige . . . . only
49.95
the Woman's Shop
BELLA SCHERCK DAVIDSON INC

THIS WAS THE CIVIL WAR

By MERON T. AKERS
United Press International

Only President Lincoln could make the decisions that had to be made - and fast - after the Union defeat at the battle of Second Bull Run (Manassas).

His cabinet was no help. It was torn by both political and personal rivalries.

His generals all of whom had tasted deeply of defeat and showed it, seemed helpless.

So the lonesome man in the White House did what he had to do.

He put "Little Mac" - Maj. Gen. George B. McClellan - in command of the army around Washington.

He did it under the protest of his cabinet advisors and against the apparent wishes of the country.

Hardly anyone approved except McClellan.

Many of the wounded still lay unattended on the Manassas battlefield when Lincoln and Maj. Gen. Henry W. Halleck, commander of the Union armies, interrupted McClollan at breakfast on September 2, 1864.

"The President informed me," McClellan reported," ... that the army (Maj. Gen. John Pope's Army of Virginia) was entirely defeated and falling back on Washington in confusion. He said that he regarded Washington as lost, and asked me if I could, under the circumstances, as a favor to him, resume command and do the best that could be done.

"Without one moment's hesitation, and without making any conditions whatever, I at once said that I would save the city..

"Then they left, the President verbally placing me in entire command of the city and of the troops falling back on it from the front ..."

This was McClellan at his single best - reorganize the army-prepare a defense - save the capital.

This was where he had come in from West Virginia a little more than a year before to do the same job after the first battle of Bull Run.

Pope's troops were streaming back to the Washington defenses, not in confusion as McClellan said, but whipped, sullen and blaming it all on their commanders. They had fought valorously at Manassas and knew it. They wrote home about their opinions of their generals and the newspapers were spreading the word.

The New York Tribune summed up current opinion of Second Bull Run:

"We have been whipped by an inferior force of inferior men, better handled than ours"

Lincoln called a cabinet meeting the same day he saw McClellan.

Secretary of War Edwin M. Stanton, choking back his anger, told others members of McClellan's new command before Lincoln arrived. Stanton was one of three cabinet members who had signed a letter to the President three days before "recommending the immediate removal of George B. McClellan from the command of any army of the United States," accusing McClellan of disobeying orders and endangering Pope's army.

Secretary of Treasury Salmon P. Chase and Secretary of Interior Caleb B. Smith signed with Stanton. Secretary of Navy Gideon Welles agreed with them but refused to sign out of courtesy to the President.

The petitioners were motivated as much by politics as patriotism.

Pope was the darling of the Radical Republicans, McClellan a Democrat. Lincoln in retaining McClellan was serving notice on the Radicals that they could not run the administration. In doing so, Lincoln risked widening the split in the party between the Conservative and Radical Republicans.

Lincoln overheard Stanton's remarks and explained that he had done what seemed best for the country and that Halleck had agreed.

Chase "emphatically stated his conviction that it (McClellan's appointment) would prove a national calamity," Welles wrote in his diary.

Lincoln was under no illusion about McClellan. He felt sure that "Little Mac" had dawdles in bringing back his army from the Peninsula to keep from losing it in reinforcements for Pope. He felt also that McClellan's generals had not fought wholeheartedly for Pope.

He told John Hay, his assistant secretary:

"McClellan has acted badly in this matter, but we must use what tools we have."

(Pope's army was consolidated with the Army of the Potomac, of which McClellan still was the commander. That left Pope without a job. He was sent to Minnesota to quell an Indian uprising, and sat out the war there.)

Lincoln had not acted any too soon.

Gen. Robert E. Lee, his ragged Confederate legions victorious but hungry, wrote to President Jefferson Davis on Sept. 3:

"The present seems to be the most propitious time since the commencement of the war for the Confederate army to enter Maryland. The two grand armies of the United States which have been operating in Virginia, though united, are much weakened and demoralized . . .

"If it ever is desired to give material aid to Maryland and afford her an opportunity of throwing off the oppression to which she is now subject, this would seem the most favorable ... I have no intention of attacking (the Federal army) in his fortifications and am not prepared to invest them . . .

"The purpose (of the invasion), if discovered, would have the effect of carrying the enemy north of the Potomac, and if prevented, will not result in much evil. The army is not equipped for an invasion of the enemy's territory. It lacks the material of war, is feeble in transportation, the animals being much reduced, and the men are poorly provided with clothes, and in thousands of instances are destitute of shoes."

Lee hoped for an uprising in Maryland, which early in the war had shown much Southern sympathy. Northern Virginia was devastated by continuous campaigning. Maryland promised food.

Also in the back of his mind Lee carried the idea that an invasion of the North might influence Britain to recognize the Confederacy.

The invasion was Lee's own idea. President Davis could have called it off.

Lee sent his lean columns across the Potomac at fords about midway between Harper's Ferry and Washington, a line that threatened Baltimore as well as Washington.

The crossings started Sept. 4 and were unopposed by the Federals except for one battery which banged away without effect.

Bands played "Maryland, My Maryland" and officers cautioned their men to be on their good behavior if they were to woo the people of the Free State.

A Maryland boy described the Rebels who splashed across the river:

"They were the dirtiest men I ever saw, a most ragged, lean and hungry set of wolves ... they rode like circus riders ... They were profane beyond belief and talked incessantly."

By September 7, the Confederates were in Frederick, Md., northwest of Washington where Lee, Stonewall Jackson and Old Pete Longstreet held court for Rebel sympathizers, Lee and Jackson crippled by falls from their horses and Longstreet nursing a blistered heel.

Lee issued an appeal to the people:

"The people of the Confederate States ... have seen with profound indignation their sister State deprived of every right and reduced to the condition of a conquered province ... No constraint upon your free will is intended ... the Southern people will rejoice to welcome you to your natural position among them ..."

But Maryland was cool toward the Confederates.

The "uprising" had not come off.

Voice Of Broadway

By DOROTHY KILGALLEN

CAROL BURNETT HAS NOW STARRED IN THE silliest "romance" story of the year -- the ballyhoo that resulted from her date with Richard Chamberlain in Las Vegas. It was merely a "cover up" and proof that Carol could use a new public relations man, because she and Richard are about as much in love as Martha Raye and Rock Hudson. They're both pleasant people, and there's no reason why they shouldn't see each other -- but Carol's real sweetie is a handsome television executive, separated from his wife and many children, just waiting for the popular comedienne to get her divorce. Press agents who think they can fool the people by kidding the newspapers are doing their clients a disservice. The same thing happened to poor Marilyn Monroe, whose flacks simply wouldn't give out the truth -- until it was too late. Janet Leigh and Anna Maria Alberghetti are two other innocents who rely on the Wrong People for advice.

Barbara Streisand is the front-runner for the Fanny Brice show on Broadway, and she'd be great in the part, but one important member of the executive cast is cool to the idea because Barbra made such trouble for the producers of "I Can Get It For You Wholesale." The Brice show, incidentally, consists of a segment of Fanny's life — not a whole biography. There'll be no warbling of "My Man" (thank heaven!), no Baby Snooks characterization and no Ziegfield Follies bit. So what's left? Good question.

BOBBY DARIN'S COMPLAINT about Sandra Dee isn't a very serious one: she has her hair done every day and changes her nail polish seven times during every 24 hours. It's expensive, but harmless. . . Long-hair circles are buzzing about the rumor that a top-flight conductor has agreed to baton guest performances at the Metropolitan Opera during the World's Fair season, as part of the master plan to make the Met one of the really important attractions of the Fair year. Rumors have it that the opera company is prepared to spend an unprecedented amount of money to lure the biggest stars in the world during that period, and that they're even buttering-up Maria Callas for a return to the Met during the Fair year. (Some high government official will now please explain why we're planning a gala fair and bomb shelters at the same time. Isn't it a little silly to put up all those fine buildings when we're expecting to be hit by a nuclear bomb?)

ONE OF THE FINEST of the jazz singers has her most faithful friends distressed. She's succumbed to "the habit," and it not only costs her approximately $150 a day but has definitely affected her talent. . . Emlyn Williams' star is burning brightly. He's starring on Broadway in the splendid play, "A Man For All Seasons," and has plans to dramatize "George," his Random House best-seller. . . Singer Shay Cogan is in Las Vegas getting a divorce from music executive Philip Kahl.

Rosalind Russell made the entrance-of-the-week at the Colony, attired in a black and white dress topped by an enormous black hat. It was one of those "only-Roz-can-get-by-with-it" ensembles. . . Yul Brynner's wife, Doris, won't accompany him to Japan for the filming of "Flight from Ashya" because she's expecting their first child and her physician thought it would be risky. So Yul's companion for the two months of shooting will be his son, Rocky, whose mother is Virginia Gilmore.

THE GOVERNMENT OF GREECE will make a college try to take the play from the French and Italian Riviera. They hope to make it chic to vacation in Vouliameni, and are encouraged by the fact that quite a few celebrities have bought property there. . . Couturier Donald Brooks, responsible for the smashing clothes in "No Strings," should be complimented for the funny article he wrote on movie stars' costumes. It would have been even more hilarious if he'd seen "The Chapman Report." If Orry-Kelly doesn't get a reverse Oscar, there's no justice.

Bette Davis and her daughter Beedee are breathing sighs of relief after their very close call in that Hollywood auto accident. Both were quite shaken, but able to return to work in "Whatever Happened to Baby Jane?" Beedee has a good part in the movie, although she doesn't appear in any scenes with mama. . .

COMEDIAN LENNY BRUCE is working on his autobiography for Spring 1963 publication. Let's hope he includes all the amusing anecdotes from the days when he and Buddy Hackett shared a Chicago apartment. . . A New York radio station made a taped survey of the reactions of visiting Englishmen to the United States. Most of the reactions were pretty bad, although they liked our food and the Empire State building. The puzzlement: Why didn't the station narrator point out that, judging from their accents, all these British tourists were from the wrong side of the tracks -- so how would they know, and who cares?. . . "The Wonderful World of the Brothers Grimm" is running ahead of "Ben Hur" at the box office, which is some chariot race.

ATTENTION
Music Teachers
OUR FALL SUPPLY OF TEACHING MATERIAL HAS ARRIVED! 10% DISCOUNT TO MUSIC TEACHERS. MAIL ORDERS PROMPTLY FILLED.
ROARK BROS.
FA 2-5700
703 JACKSON MONROE

Doctors In 11 States Alerted About Bad Drug

TRENTON, N.J. (UPI) — An alert was spread to physicians in 11 states Friday to halt distribution of drugs suspected of being contaminated.

State Health Commissioner Dr. Roscoe P. Kandle said Thursday laboratory analysis showed the drugs were contaminated with two insecticides — lindane and chlordane. The drugs in question were identified as mostly sedatives, pain killers, heart pills and appetite depressants.

President Lyonel Berken of Kingston Laboratories, Hoboken, manufacturer of the drugs, minimized the danger. He contended that a person would "have to eat so much of the insecticide that he'd choke" before he could be harmed by it.

A spokesman for the Health Department said the insecticides could make a person very ill, "but it wouldn't kill him, as it would an insect."

Telegrams were sent to 80 physicians requesting that the drug be withheld from distribution. All but 35 of the doctors are in New Jersey.

The fear of possible contamination arose when it was learned that the Kingston firm had manufactured insecticides on an experimental basis.

The states listed by the Health Department that were believed to have received the drugs were New Jersey, California, Georgia, New York, Ohio, Oregon, Pennsylvania, Texas, Virginia and West Virginia.

BOMB EXPLODES IN PLAZA

BARCELONA, Spain (UPI)—A bomb exploded in Barcelona's busy central Cataluna Plaza about noon Friday but "caused more noise than damage," police said. No one was reported injured in the blast, near the Banco Central Building. There was no immediate indication of who placed the bomb or why.

HOW TO KEEP WELL

By Dr. Theodore R. Van Dellen

VACCINE FOR TRACHOMA

In April of this year the public health service started a trachoma vaccination program among 500 Indian school children in Arizona. The announcement meant little to most Americans because they are not acquainted with this eye condition.

Trachoma was a serious disease to our grandparents and a common cause of blindness up to a few decades ago. Nowadays it is confined in the United States to certain American Indians; the mountaineers of Tennessee, Missouri, and Kentucky; and farmers of South Dakota, Nebraska, and Iowa living near Indian reservations.

It has been estimated that 15 per cent of the population of the earth is afflicted and the scourge continues to be a common cause of blindness in certain parts of Asia, Africa, and the middle east. If the vaccine is successful it will be welcome news to these men and women.

Trachoma is a contagious infection of the whites of the eyes and the inner lining of the eyelids. The disease is indistinguishable in the early stages from an ordinary eye infection. The inflamed parts burn and itch, they tear profusely, and the watery secretion teems with the causative organisms. This explains why the condition spreads so readily among friends and relatives.

Many complain of twitching of the eyelids and pain when exposed to light. In time, the membranes become swollen, congested, and reddened. The lids thicken due to scarring. Granules of the inside of the lids give the surface of pebbly or raspberry like appearance. The popular term, granulated eyelids, is more descriptive of the condition.

The disease reponds to the sulfonamides, used over a period of 8 to 20 days. When one of these drugs is given to a large number of victims in a community, the infection disappears rapidly. But recurrences can be expected, unless the condition is eradicated completely. While the sulfa preparations do not cure blindness, the total number of blind individuals decreases over a period of years.

Dr. Van Dellen will answer questions on medical topics if stamped, self-addressed envelope accompanies request.

SLOW TO AWAKEN

L.F. wrties: When I awaken in the morning, why do I continue to stretch until my bones snap? This goes on many times before I arise and I cannot seem to stop it. I am the only one in my family with this problem.

REPLY

Just reading your letter relaxed me so much I started to yawn. Stretching is a common practice among those who are slow to awaken.

SPARSE BREAD

G.C. writes: I'm trying to grow a beard to hide a facial scar. So far, the growth has been sparse. Are there any substances that will encourage a luxuriant beard?

REPLY

Give it time. Meanwhile, get out the family album and look at the hereditary beard patterns of your great and great-great grandfathers. It is possible the best you can do is chin whiskers or sideburns.

COFFEE AFTER CORONARY

T.S. writes: Is it safe for a woman who has recovered from a coronary attack to drink coffee?

REPLY

Yes, in moderation, provided it does not make the heart beat faster or irregularly.

NOW KING SIZE!
BUY a Bottle a Carton a Case
YOU'LL ENJOY...

IMITATION FLAVOR FORTIFIED WITH REAL GRAPE JUICE
DELIGHTFULLY DIFFERENT

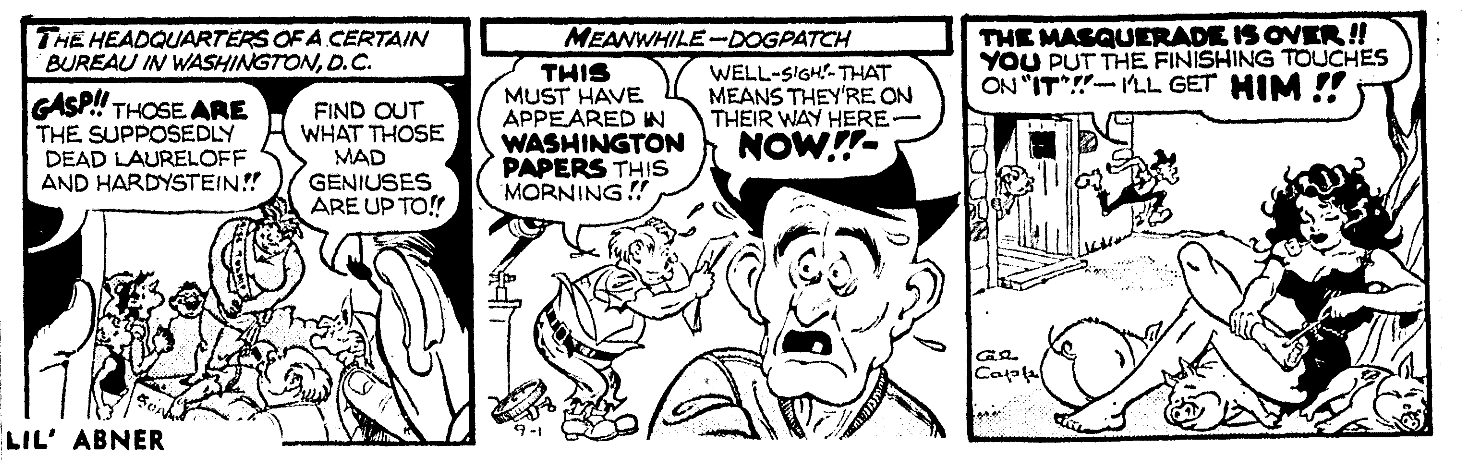

LIL' ABNER

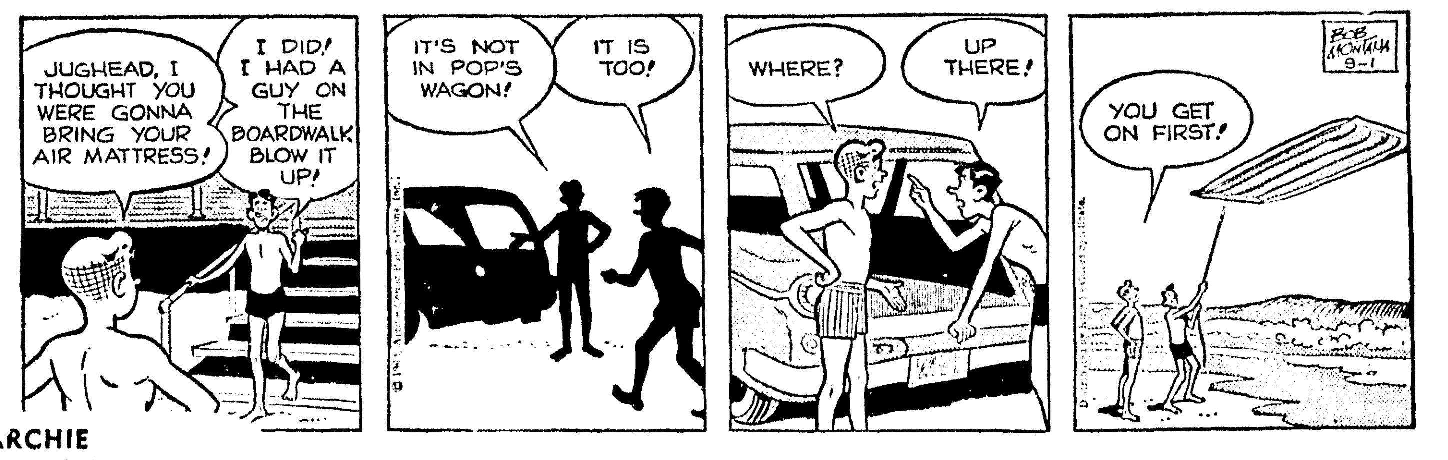

ARCHIE

ON STAGE

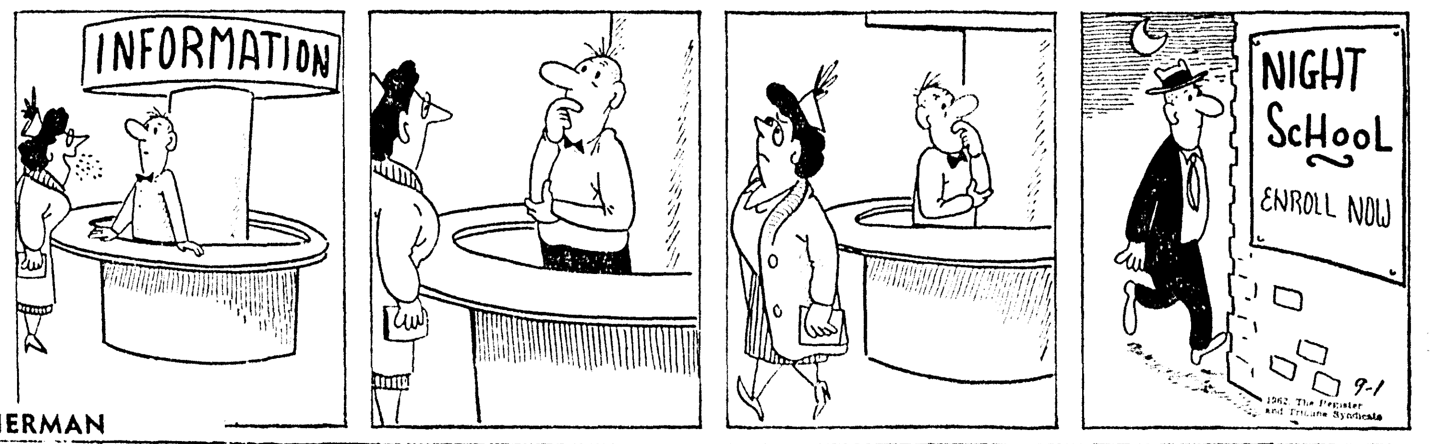

HERMAN

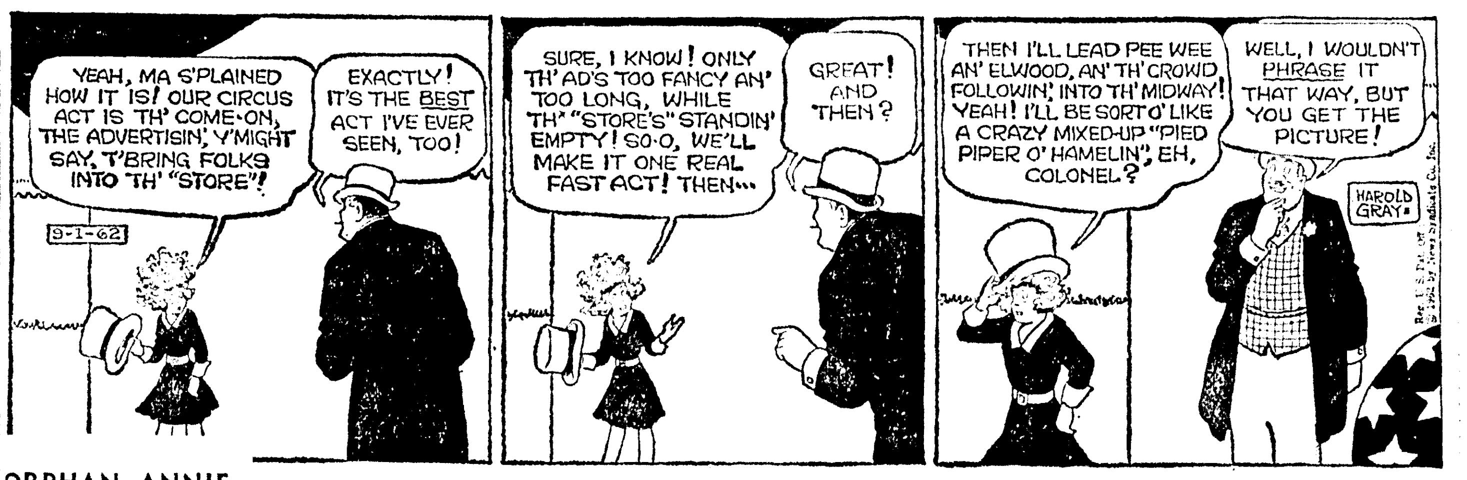

ORPHAN ANNIE

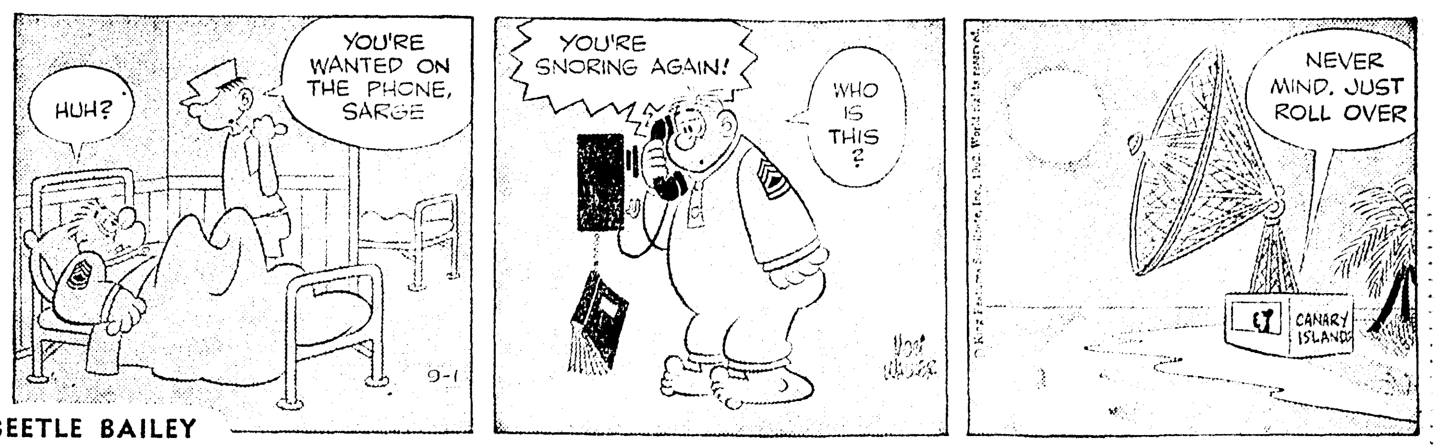

BEETLE BAILEY

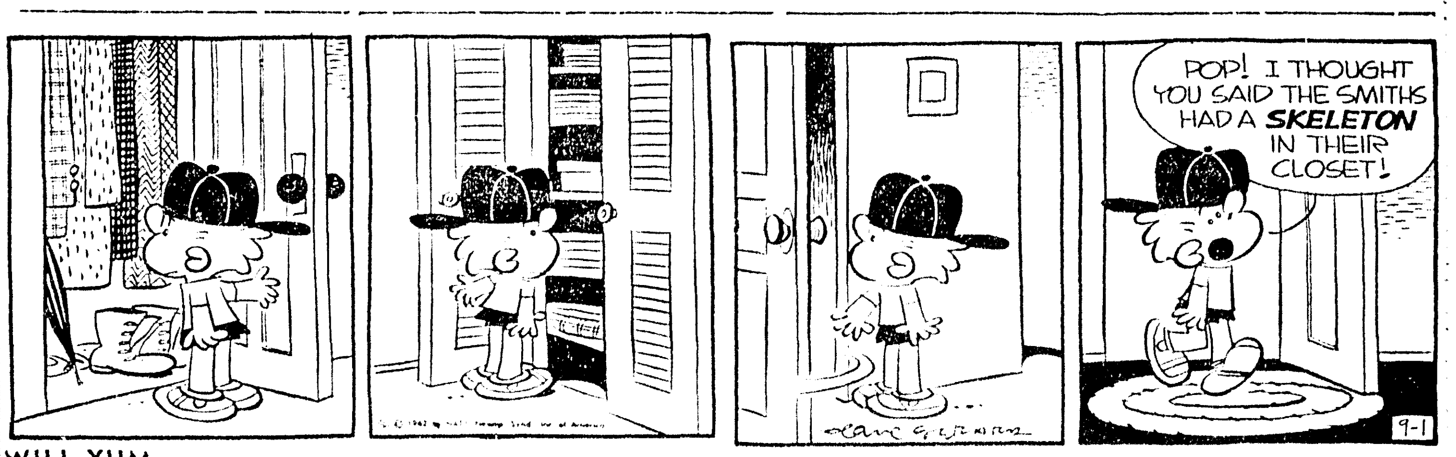

WILL-YUM

MARY WORTH

MANDRAKE

THIS WAS THE CIVIL WAR

By MERON T. AKERS
United Press International

Only President Lincoln could make the decisions that had to be made - and fast - after the Union defeat at the battle of Second Bull Run (Manassas).

His cabinet was no help. It was torn by both political and personal rivalries.

His generals all of whom had tasted deeply of defeat and showed it, seemed helpless.

So the lonesome man in the White House did what he had to do.

He put "Little Mac" - Maj. Gen. George B. McClellan - in command of the army around Washington.

He did it under the protest of his cabinet advisors and against the apparent wishes of the country.

Hardly anyone approved except McClellan.

Many of the wounded still lay unattended on the Manassas battlefield when Lincoln and Maj. Gen. Henry W. Halleck, commander of the Union armies, interrupted McClellan at breakfast on September 2, 1864.

"The President informed me," McClellan reported," ... that the army (Maj. Gen. John Pope's Army of Virginia) was entirely defeated and falling back on Washington in confusion. He said that he regarded Washington as lost, and asked me if I could, under the circumstances, as a favor to him, resume command and do the best that could be done.

"Without one moment's hesitation, and without making any conditions whatever, I at once said that I would save the city..

"Then they left, the President verbally placing me in entire command of the city and of the troops falling back on it from the front ..."

This was McClellan at his single best - reorganize the army-prepare a defense - save the capital.

This was where he had come in from West Virginia a little more than a year before to do the same job after the first battle of Bull Run.

Pope's troops were streaming back to the Washington defenses, not in confusion as McClellan said, but whipped, sullen and blaming it all on their commanders. They had fought valorously at Manassas and knew it. They wrote home about their opinions of their generals and the newspapers were spreading the word.

The New York Tribune summed up current opinion of Second Bull Run:

"We have been whipped by an inferior force of inferior men, better handled than ours"

Lincoln called a cabinet meeting the same day he saw McClellan.

Secretary of War Edwin M. Stanton, choking back his anger, told others members of McClellan's new command before Lincoln arrived. Stanton was one of three cabinet members who had signed a letter to the President three days before "recommending the immediate removal of George B. McClellan from the command of any army of the United States," accusing McClellan of disobeying orders and endangering Pope's army.

Secretary of Treasury Salmon P. Chase and Secretary of Interior Caleb B. Smith signed with Stanton. Secretary of Navy Gideon Welles agreed with them but refused to sign out of courtesy to the President.

The petitioners were motivated as much by politics as patriotism.

Pope was the darling of the Radical Republicans, McClellan a Democrat. Lincoln in retaining McClellan was serving notice on the Radicals that they could not run the administration. In doing so, Lincoln risked widening the split in the party between the Conservative and Radical Republicans.

Lincoln overheard Stanton's remarks and explained that he had done what seemed best for the country and that Halleck had agreed.

Chase "emphatically stated his conviction that it (McClellan's appointment) would prove a national calamity," Welles wrote in his diary.

Lincoln was under no illusion about McClellan. He felt sure that "Little Mac" had dawdles in bringing back his army from the Peninsula to keep from losing it in reinforcements for Pope. He felt also that McClellan's generals had not fought wholeheartedly for Pope.

He told John Hay, his assistant secretary:

"McClellan has acted badly in this matter, but we must use what tools we have."

(Pope's army was consolidated with the Army of the Potomac, of which McClellan still was the commander. That left Pope without a job. He was sent to Minnesota to quell an Indian uprising, and sat out the war there.)

Lincoln had not acted any too soon.

Gen. Robert E. Lee, his ragged Confederate legions victorious but hungry, wrote to President Jefferson Davis on Sept. 3:

"The present seems to be the most propitious time since the commencement of the war for the Confederate army to enter Maryland. The two grand armies of the United States which have been operating in Virginia, though united, are much weakened and demoralized . . .

"If it ever is desired to give material aid to Maryland and afford her an opportunity of throwing off the oppression to which she is now subject, this would seem the most favorable ... I have no intention of attacking (the Federal army) in his fortifications and am not prepared to invest them . . .

"The purpose (of the invasion), if discovered, would have the effect of carrying the enemy north of the Potomac, and if prevented, will not result in much evil. The army is not equipped for an invasion of the enemy's territory. It lacks the material of war, is feeble in transportation, the animals being much reduced, and the men are poorly provided with clothes, and in thousands of instances are destitute of shoes."

Lee hoped for an uprising in Maryland, which early in the war had shown much Southern sympathy. Northern Virginia was devastated by continuous campaigning. Maryland promised food.

Also in the back of his mind Lee carried the idea that an invasion of the North might influence Britain to recognize the Confederacy.

The invasion was Lee's own idea. President Davis could have called it off.

Lee sent his lean columns across the Potomac at fords about midway between Harper's Ferry and Washington, a line that threatened Baltimore as well as Washington.

The crossings started Sept. 4 and were unopposed by the Federals except for one battery which banged away without effect.

Bands played "Maryland, My Maryland" and officers cautioned their men to be on their good behavior if they were to woo the people of the Free State.

A Maryland boy described the Rebels who splashed across the river:

"They were the dirtiest men I ever saw, a most ragged, lean and hungry set of wolves ... they rode like circus riders ... They were profane beyond belief and talked incessantly."

By September 7, the Confederates were in Frederick, Md., northwest of Washington where Lee, Stonewall Jackson and Old Pete Longstreet held court for Rebel sympathizers, Lee and Jackson crippled by falls from their horses and Longstreet nursing a blistered heel.

Lee issued an appeal to the people:

"The people of the Confederate States ... have seen with profound indignation their sister State deprived of every right and reduced to the condition of a conquered province ... No constraint upon your free will is intended ... the Southern people will rejoice to welcome you to your natural position among them ..."

But Maryland was cool toward the Confederates.

The "uprising" had not come off.

HOW TO KEEP WELL

By Dr. Theodore R. Van Dellen

VACCINE FOR TRACHOMA

In April of this year the public health service started a trachoma vaccination program among 500 Indian school children in Arizona. The announcement meant little to most Americans because they are not acquainted with this eye condition.

Trachoma was a serious disease to our grandparents and a common cause of blindness up to a few decades ago. Nowadays it is confined in the United States to certain American Indians; the mountaineers of Tennessee, Missouri, and Kentucky; and farmers of South Dakota, Nebraska, and Iowa living near Indian reservations.

It has been estimated that 15 per cent of the population of the earth is afflicted and the scourge continues to be a common cause of blindness in certain parts of Asia, Africa, and the middle east. If the vaccine is successful it will be welcome news to these men and women.

Trachoma is a contagious infection of the whites of the eyes and the inner lining of the eyelids. The disease is indistinguishable in the early stages from an ordinary eye infection. The inflamed parts burn and itch, they tear profusely, and the watery secretion teems with the causative organisms. This explains why the condition spreads so readily among friends and relatives.

Many complain of twitching of the eyelids and pain when exposed to light. In time, the membranes become swollen, congested, and reddened. The lids thicken due to scarring. Granules of the inside of the lids give the surface of pebbly or raspberry like appearance. The popular term, granulated eyelids, is more descriptive of the condition.

The disease reponds to the sulfonamides, used over a period of 8 to 20 days. When one of these drugs is given to a large number of victims in a community, the infection disappears rapidly. But recurrences can be expected, unless the condition is eradicated completely. While the sulfa preparations do not cure blindness, the total number of blind individuals decreases over a period of years.

Dr. Van Dellen will answer questions on medical topics if stamped, self-addressed envelope accompanies request.

SLOW TO AWAKEN

L.F. wrties: When I awaken in the morning, why do I continue to stretch until my bones snap? This goes on many times before I arise and I cannot seem to stop it. I am the only one in my family with this problem.

REPLY

Just reading your letter relaxed me so much I started to yawn. Stretching is a common practice among those who are slow to awaken.

SPARSE BREAD

G.C. writes: I'm trying to grow a beard to hide a facial scar. So far, the growth has been sparse. Are there any substances that will encourage a luxuriant beard?

REPLY

Give it time. Meanwhile, get out the family album and look at the hereditary beard patterns of your great and great-great grandfathers. It is possible the best you can do is chin whiskers or sideburns.

COFFEE AFTER CORONARY

T.S. writes: Is it safe for a woman who has recovered from a coronary attack to drink coffee?

REPLY

Yes, in moderation, provided it does not make the heart beat faster or irregularly.

Voice Of Broadway

By DOROTHY KILGALLEN

CAROL BURNETT HAS NOW STARRED IN THE silliest "romance" story of the year -- the ballyhoo that resulted from her date with Richard Chamberlain in Las Vegas. It was merely a "cover up" and proof that Carol could use a new public relations man, because she and Richard are about as much in love as Martha Raye and Rock Hudson. They're both pleasant people, and there's no reason why they shouldn't see each other -- but Carol's real sweetie is a handsome television executive, separated from his wife and many children, just waiting for the popular comedienne to get her divorce. Press agents who think they can fool the people by kidding the newspapers are doing their clients a disservice. The same thing happened to poor Marilyn Monroe, whose flacks simply wouldn't give out the truth -- until it was too late. Janet Leigh and Anna Maria Alberghetti are two other innocents who rely on the Wrong People for advice.

Barbara Streisand is the front-runner for the Fanny Brice show on Broadway, and she'd be great in the part, but one important member of the executive cast is cool to the idea because Barbra made such trouble for the producers of "I Can Get It For You Wholesale." The Brice show, incidentally, consists of a segment of Fanny's life — not a whole biography. There'll be no warbling of "My Man" (thank heaven!), no Baby Snooks characterization and no Ziegfield Follies bit. So what's left? Good question.

BOBBY DARIN'S COMPLAINT about Sandra Dee isn't a very serious one: she has her hair done every day and changes her nail polish seven times during every 24 hours. It's expensive, but harmless. . . Long-hair circles are buzzing about the rumor that a top-flight conductor has agreed to baton guest performances at the Metropolitan Opera during the World's Fair season, as part of the master plan to make the Met one of the really important attractions of the Fair year. Rumors have it that the opera company is prepared to spend an unprecedented amount of money to lure the biggest stars in the world during that period, and that they're even buttering-up Maria Callas for a return to the Met during the Fair year. (Some high government official will now please explain why we're planning a gala fair and bomb shelters at the same time. Isn't it a little silly to put up all those fine buildings when we're expecting to be hit by a nuclear bomb?)

ONE OF THE FINEST of the jazz singers has her most faithful friends distressed. She's succumbed to "the habit," and it not only costs her approximately $150 a day but has definitely affected her talent. . . Emlyn Williams' star is burning brightly. He's starring on Broadway in the splendid play, "A Man For All Seasons," and has plans to dramatize "George," his Random House best-seller. . . Singer Shay Cogan is in Las Vegas getting a divorce from music executive Philip Kahl.

Rosalind Russell made the entrance-of-the-week at the Colony, attired in a black and white dress topped by an enormous black hat. It was one of those "only-Roz-can-get-by-with-it" ensembles. . . Yul Brynner's wife, Doris, won't accompany him to Japan for the filming of "Flight from Ashya" because she's expecting their first child and her physician thought it would be risky. So Yul's companion for the two months of shooting will be his son, Rocky, whose mother is Virginia Gilmore.

THE GOVERNMENT OF GREECE will make a college try to take the play from the French and Italian Riviera. They hope to make it chic to vacation in Vouliameni, and are encouraged by the fact that quite a few celebrities have bought property there. . . Couturier Donald Brooks, responsible for the smashing clothes in "No Strings," should be complimented for the funny article he wrote on movie stars' costumes. It would have been even more hilarious if he'd seen "The Chapman Report." If Orry-Kelly doesn't get a reverse Oscar, there's no justice.

Bette Davis and her daughter Beedee are breathing sighs of relief after their very close call in that Hollywood auto accident. Both were quite shaken, but able to return to work in "Whatever Happened to Baby Jane?" Beedee has a good part in the movie, although she doesn't appear in any scenes with mama. . .

COMEDIAN LENNY BRUCE is working on his autobiography for Spring 1963 publication. Let's hope he includes all the amusing anecdotes from the days when he and Buddy Hackett shared a Chicago apartment. . . A New York radio station made a taped survey of the reactions of visiting Englishmen to the United States. Most of the reactions were pretty bad, although they liked our food and the Empire State building. The puzzlement: Why didn't the station narrator point out that, judging from their accents, all these British tourists were from the wrong side of the tracks -- so how would they know, and who cares?. . . "The Wonderful World of the Brothers Grimm" is running ahead of "Ben Hur" at the box office, which is some chariot race.

ATTENTION
Music Teachers
OUR FALL SUPPLY OF TEACHING MATERIAL HAS ARRIVED! 10% DISCOUNT TO MUSIC TEACHERS. MAIL ORDERS PROMPTLY FILLED.
ROARK BROS.
FA 2-5700
703 JACKSON MONROE

Doctors In 11 States Alerted About Bad Drug

TRENTON, N.J. (UPI) — An alert was spread to physicians in 11 states Friday to halt distribution of drugs suspected of being contaminated.

State Health Commissioner Dr. Roscoe P. Kandle said Thursday laboratory analysis showed the drugs were contaminated with two insecticides — lindane and chlordane. The drugs in question were identified as mostly sedatives, pain killers, heart pills and appetite depressants.

President Lyonel Berken of Kingston Laboratories, Hoboken, manufacturer of the drugs, minimized the danger. He contended that a person would "have to eat so much of the insecticide that he'd choke" before he could be harmed by it.

A spokesman for the Health Department said the insecticides could make a person very ill, "but it wouldn't kill him, as it would an insect."

Telegrams were sent to 80 physicians requesting that the drug be withheld from distribution. All but 35 of the doctors are in New Jersey.

The fear of possible contamination arose when it was learned that the Kingston firm had manufactured insecticides on an experimental basis.

The states listed by the Health Department that were believed to have received the drugs were New Jersey, California, Georgia, New York, Ohio, Oregon, Pennsylvania, Texas, Virginia and West Virginia.

BOMB EXPLODES IN PLAZA

BARCELONA, Spain (UPI)—A bomb exploded in Barcelona's busy central Cataluna Plaza about noon Friday but "caused more noise than damage," police said. No one was reported injured in the blast, near the Banco Central Building. There was no immediate indication of who placed the bomb or why.

NOW KING SIZE!
BUY a Bottle a Carton a Case
YOU'LL ENJOY...

DELIGHTFULLY DIFFERENT

LIL' ABNER

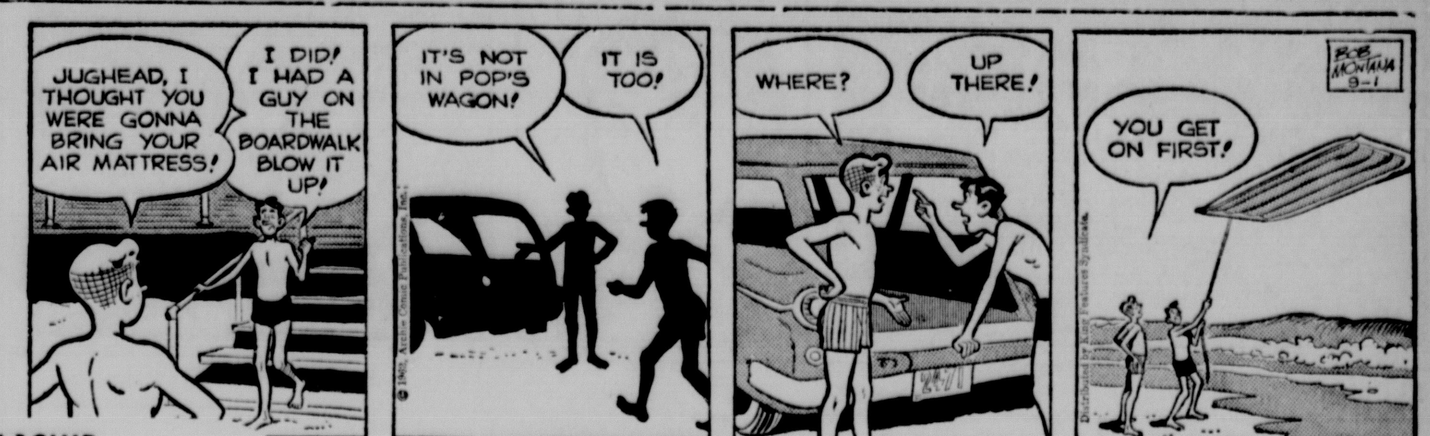

ARCHIE

ON STAGE

HERMAN

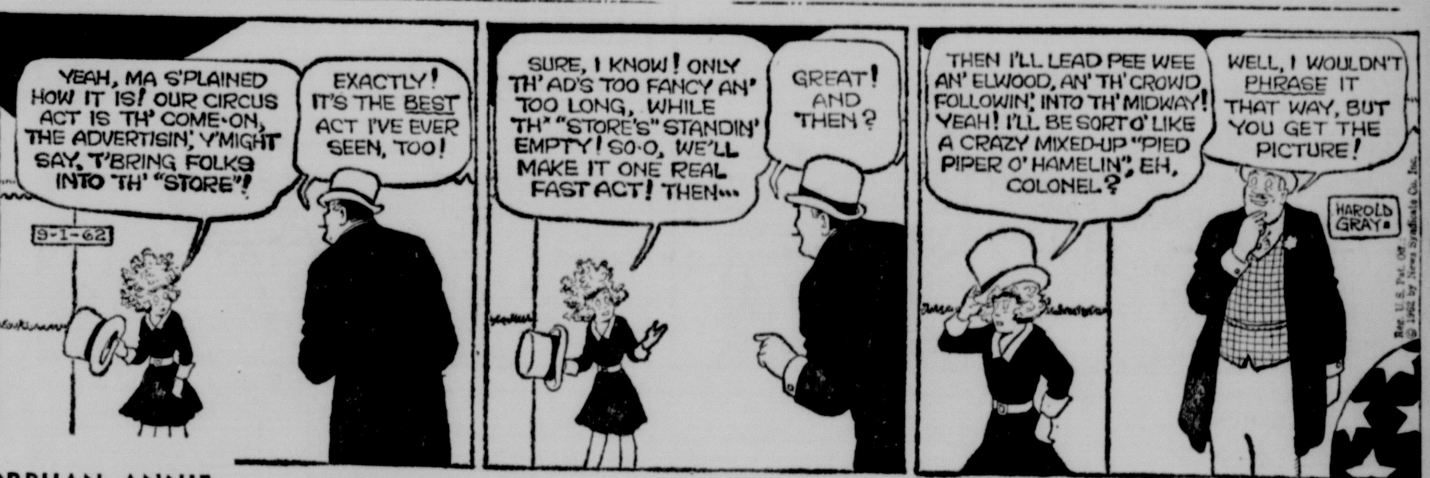

ORPHAN ANNIE

BEETLE BAILEY

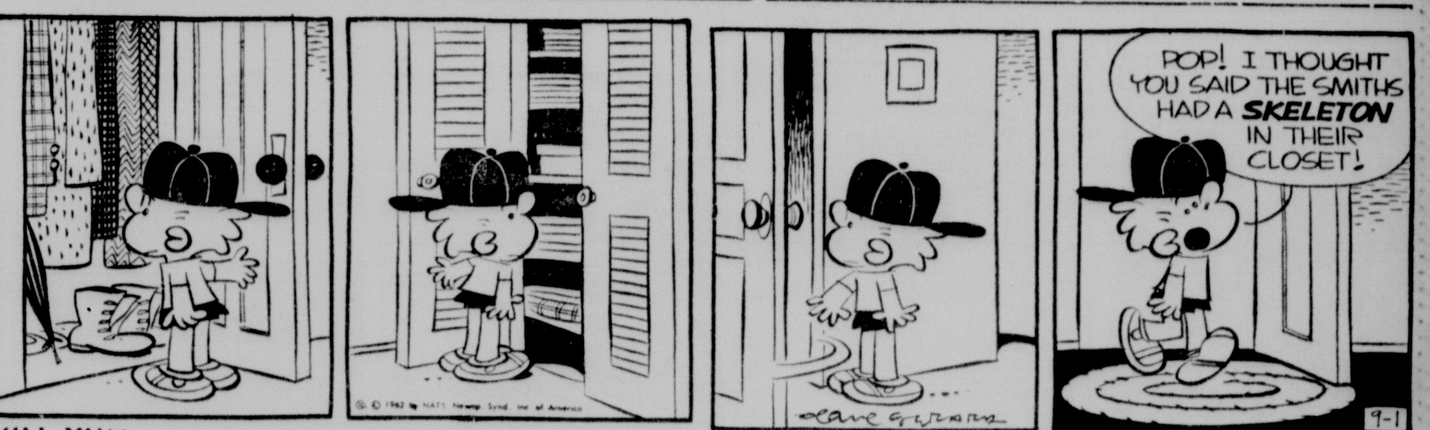

WILL-YUM

MARY WORTH

MANDRAKE

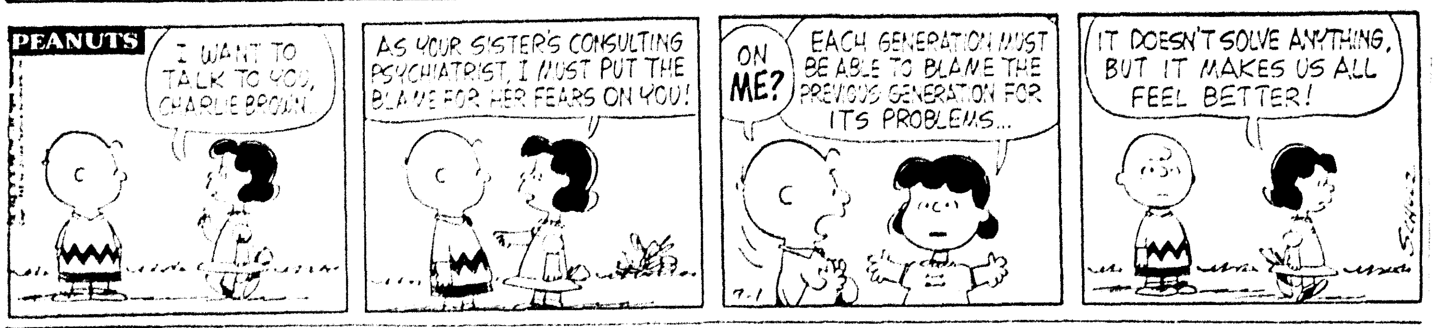

JACKSON TWINS

BLONDIE

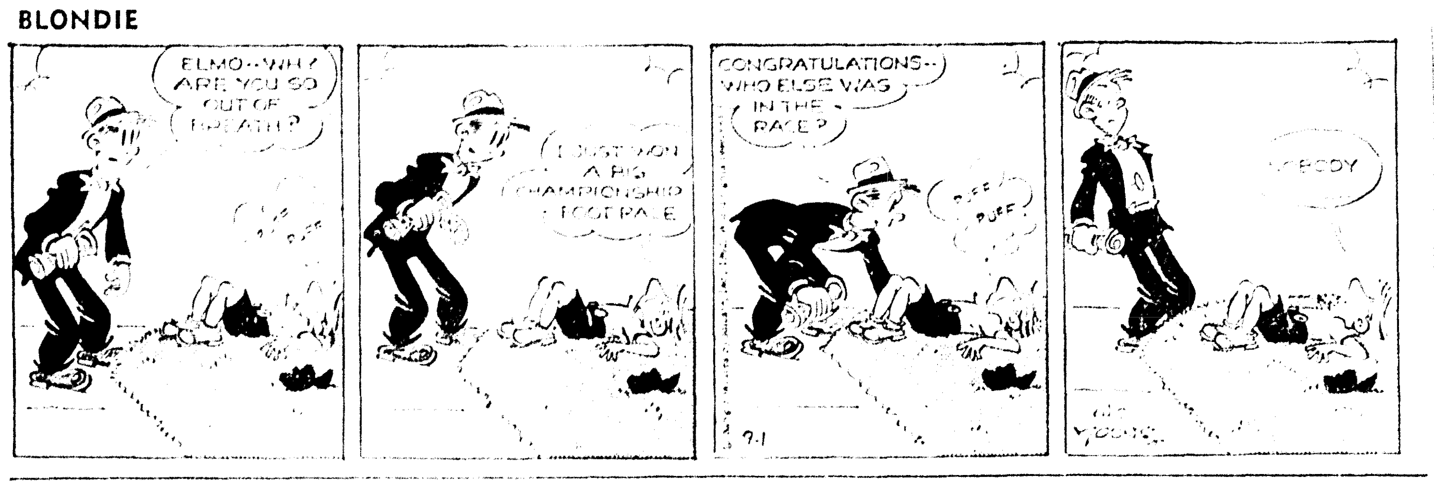

BARNEY GOOGLE

JOE PALOOKA

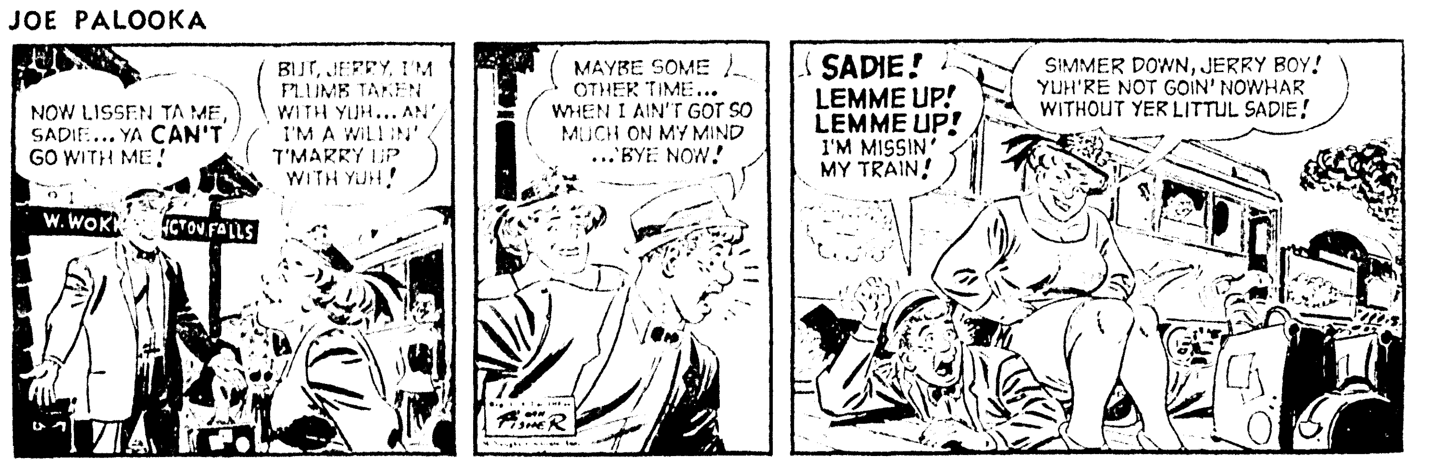

STEVE CANYON

DICK TRACY

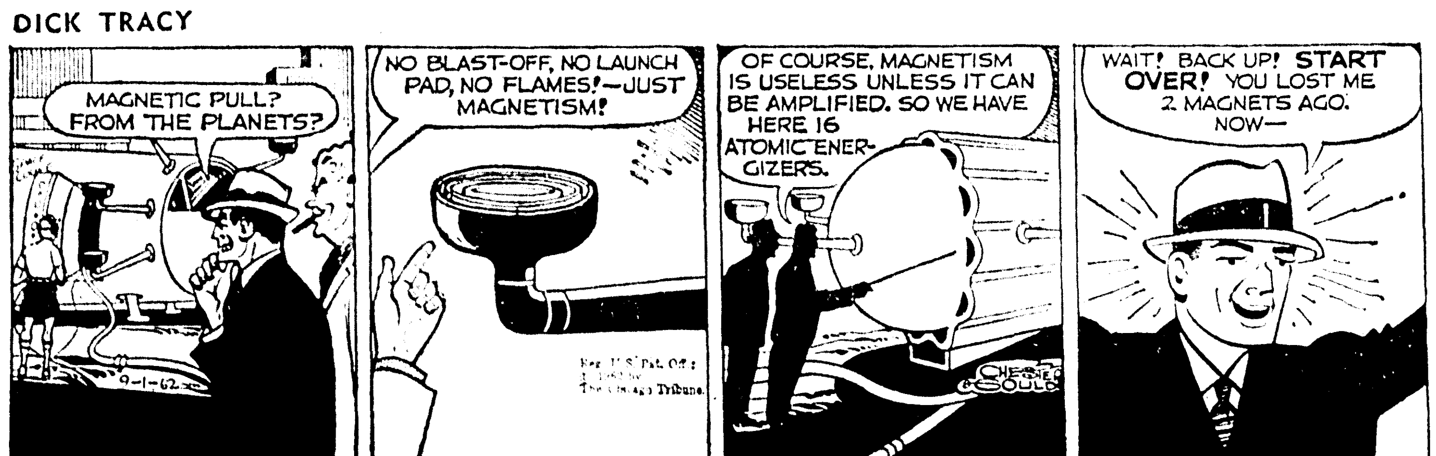

JULIET JONES

NANCY

DAILY CROSSWORD

ACROSS
1. Cloth of wool and cashmere
6. Fibbers
11. Speak
12. Telstar's path
13. Rule of ——: math.
14. To utter
15. Youth
16. Mudguard
17. "The Star-Spangled Banner" author
18. Hebrew letter
19. Before
20. Sets down, as purchases
24. Foot-lever
25. Mediterranean ship
29. Beautifully fine in texture
31. Mata Hari was one
34. Neuter pronoun
35. Foot digit
36. Stopped
39. Stannum
40. Permit
41. "—— hath charms"
43. To tie anew
44. Place of worship
45. Resounds
46. AFL-CIO president

DOWN
1. Slice
2. An Olympic contestant
3. Wandered
4. Pay attention
5. Part of "to be"
6. "——, honor and obey"
7. Metal
8. Dwell
9. Kind of a potato masher
10. Cubic meter
16. Turkish hat
17. Untanned calf hide
18. Heap
21. Insane
22. Egress
23. Dry wine
26. Castro's predecessor
27. Certain English schoolboy
28. Letter C
30. Cover
31. A steep slope
32. Martinique volcano
33. Conference site 1945
37. Earth
38. Female sheep
39. Cattail
41. Guatemala Indian
42. Weep

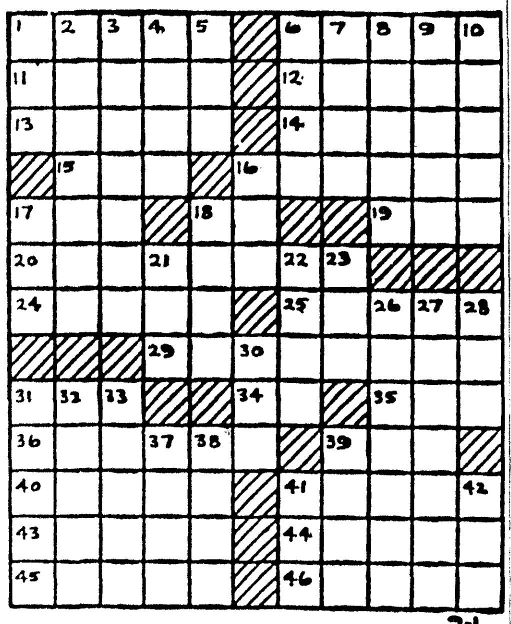

Yesterday's Answer

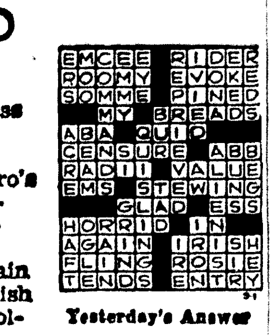

9-1

DAILY CRYPTOQUOTE — Here's how to work it:

A X Y D L B A A X R
is L O N G F E L L O W

One letter simply stands for another. In this sample A is used for the three L's, X for the two O's, etc. Single letters, apostrophes, the length and formation of the words are all hints. Each day the code letters are different.

A Cryptogram Quotation

HNN RET ZAAO WZ SKWM NWYA WM XEZYWOAZXA HZO SKAZ MTX-XAMM WM MTUA.—XNAQAZM

Yesterday's Cryptoquote: AND WHAT SO TEDIOUS AS A TWICE-TOLD TALE.—HOMER.

© 1962, King Features Syndicate, Inc.

WISHING WELL

Registered U. S. Patent Office.

7	5	3	8	4	6	2	7	5	8	3	6	4
N	M	W	S	S	A	A	E	O	M	E	P	T
2	8	4	6	3	7	5	8	7	4	6	2	5
L	I	A	E	L	W	R	L	B	Y	R	L	E
3	7	2	5	8	4	6	3	8	2	5	4	7
L	E	O	A	I	A	F	T	N	W	N	T	A
5	3	8	6	2	7	8	4	5	6	3	7	2
D	O	G	E	A	U	L	F	M	C	D	T	N
7	2	6	4	5	8	3	6	2	7	4	5	6
Y	C	T	I	O	I	O	R	E	D	N	R	E
4	5	8	3	7	6	2	8	4	5	3	6	7
E	E	F	L	A	P	F	E	A	L	I	O	I
5	3	2	7	6	4	5	3	7	6	2	4	5
O	F	U	L	R	I	V	E	Y	T	N	M	E

HERE is a pleasant little game that will give you a message every day. It is a numerical puzzle designed to spell out your fortune. Count the letters in your first name. If the number of letters is 6 or more, subtract 4. If the number is less than 6, add 3. The result is your key number. Start at the upper left-hand corner of the rectangle and check every one of your key numbers, left to right. Then read the message the letters under the checked figures give you. 9-1

© 1962, by William J. Miller. Distributed by King Features Syndicate, Inc.

Real Estate Transfers

The following real estate transfers are on record in the office of the Ouachita parish clerk of court:

J. W. Meredith sold to Louis O. McCurry portion of land in unit 2 of the Cage and Watkins Addition in section 54, township 17 north, range 3 east, for $1,675 cash and assumption of a mortgagd for $1,495.

Iris F. Scott and Helen E. Franks sold to Clayton Calhoun their half interest in the south half of the southwest quarter and the southwest quarter of the northwest quarter of section 12, township 18 north, range 1 east, containing 120 acres, for $500.

Dalton D. Jordan sold to Carl Eugene Lenard lot in the southwest quarter of the northeast quarter of section 18, township 18 north, range 3 east, for $1,500.

Marcel H. Block and James R. Henry sold to the Ouachita Gravel Co., Inc., lot in square 9 of Layton's Second Addition, also a triangular lot adjoining the lot on the north, for $22,000.

Lakewood Realty Corp. sold to Stanley R. Palowsky lot E of the resubdivision of lots 14 through 20 of the Lakewoods Estate, unit 1, for $3,000.

Stanley R. Palowsky sold to Darrel L. Adridge the above property for $19,400.

Robert Layton, Jr., sold to the Monroe Mt. Plesant Baptist Church Inc., lots 5 through 7 of block 99 of Layton's Third on Southern Addition for $3,750.

Carol Layton Parsons sold to the Monroe Mt. Pleasant Baptist Church, Inc., lot 4 of block 99 of Layton's Third or Southern Addition for $1,250.

Cascal Hurshel Ruffin et ux sold to the Monroe Custom Builder's, Inc., lot in section 5, township 18 north, range 3 east, for $6,576.56 cash and assumption of a mortgage in the balance of $3,673.44.

James Lum Bloomer, Sr., sold to Bracy Bloomer Ferguson lot 2 of and the north 16 feet of lot 3 block 68 of the Ouachita Cotton Mills Second Addition for $175 cash and assumption of a mortgage in the original sum of $9,000.

Aaron H. Deer sold to Ronald G. Measel et ux lot Q of extension No. 2 of Butlers Addition for $100 cash and a mortgage for $9,800.

GOP Leaders Ask Berlin Wall Protest Action

WASHINGTON (UPI)—Republican congressional leaders urged President Kennedy Friday to assert U.S. leadership in promoting worldwide peaceful demonstrations against the Berlin wall.

The nine-man GOP leadership group made the proposal in a letter to the President. It was a follow-up on Thursday's GOP statements charging the Kennedy administration with weakness in foreign policy.

"The cornerstone of American propaganda has always been the truth," the GOP leaders said. "For many months we have had a great truth staring our government in the face and little or nothing has been done to take advantage of it.

"We refer to the East Berlin wall—the 'wall of shame.' Most Americans know that the Communists built the wall to stop the flight of more than 2,000 East Germans a day from the terror of Communism, but how well does the world know it?"

The White House said the GOP letter had been received and that a reply was being drafted.

Lee Is Pushing Election Cost Campaign Issue

ALEXANDRIA, La. (UPI) — James N. Lee, candidate for state Supreme Court Justice of the third judicial district, Friday continued to make an issue over the cost of a special election which he said would be called for if the incumbent justice was re-elected.

Supreme Court Justice John B. Fournet asked the attorney general for an opinion on how much the special election would cost.

Opponent Lee, city judge of Bunkie, said:

"The attorney general quite rightly did not venture to say what will happen because he nor no one else knows when my opponent would retire if elected."

Atty. Gen. Jack Gremillion told Fournet earlier "the election can be held to coincide with the general election of November of that year without additional cost."

Gremillion referred to 1970—the date eight years hence when Fournet would legally be forced to retire if he was re-elected this year.

"If my opponent should retire at a time to coincide with the 1970 elections," Lee said, "well and good. If he should not, the vacancy would have to be filled either by appointment or by special election."

KAMPMANN TO RESIGN

COPENHAGEN (UPI) — Prime Minister Viggo Kampmann, 52, informed the government Friday that he intends to resign because of poor health. Kampmann suffered a heart attack this week—his second this year.

Foreign Minister Jens Otto Krag, 48, was expected to be named to succeed Kampmann with Per Kaekkerup, Social Democratic floor leader, taking over as foreign minister. Doctors at Sunby Hospital Friday listed Kampmann's condition as "good."

PONYTAIL

© King Features Syndicate, Inc., 1962. World rights reserved.

"YOUR FATHER LOOKED AT ME AS IF I WERE CARRYING A BOMB!"

Friend Reports Soraya Not To Wed Playboy

MUNICH, Germany (AP)—Ex-Empress Soraya of Iran told a close friend she has no plans at present to marry West German industrialist - playboy Gunther Sachs, an informant said Friday night.

The informant said the princess told the friend, a woman who was not identified, that although she is very fond of Sachs "marriage is no small matter and must be very carefully considered."

Multimillionaire Sachs, 29, told reporters at Munich Airport on Thursday that he planned to marry the 30-year-old princess but said they were not engaged and no wedding date had been set.

There were no indications that he and Soraya have met since his arrival from Switzerland but there were reports they planned to get together at the fashionable St. James Club here Saturday night.

The Shah of Iran reluctantly divorced Soraya in 1958, after seven years of childless marriage because she failed to bear him an heir.

Sachs' wife died in 1958. He has a 7-year-old son. The Sachs interests include the production of motorcycle and car engines and accessories.

Rumors of a romance between the two have been circulating since they began appearing regularly at nightspots together.

NAMED AMBASSADOR

MOSCOW (UPI) — Sergei A. Afanesev, Soviet envoy to Belgium, has been named ambassador to Laos, the Communist Party newspaper Pravda said Friday. He replaces A. N. Abramov who is being transferred to other duties, the paper said.

WHERE TO FIND IT

CLASSIFICATION GUIDE

Use this handy index to quickly locate "what you are looking for" in the WANT ADS.

(1) Legal Notices
(2) Lodge & Club Notices
(3) Card of Thanks
(4) In Memoriam
(4) Monuments & Cem. Lots
(6) Nurseries & Child Care
(7) Personals
(8) Lost & Found

AUTOMOTIVE
(9) Franchised Dealers
(10) Automobiles For Sale
(11) Trucks For Sale
(12) Trailers - Mobile Homes
(13) Accessories, Tires, Parts
(14) Auto - Truck Repairs
(15) Automobile Loans
(16) Motorcycles & Bicycles
(17) Wanted - Automotive

BUSINESS DIRECTORY
(18) Business Services
(19) Professional Services
(21) Appliance Repairs
(22) Painting, Papering, Deco.
(23) Heating Plbg., Roofing
(24) Moving - Storage
(25) House Moving
(26) Cleaning - Laundering

EMPLOYMENT
(27) Help Wanted, Female
(28) Help Wanted, Male
(29) Help Wtd. Male-Female
(30) Salesmen - Agents Wtd.
(31) Work Wanted, Female
(32) Work Wanted, Male

FINANCIAL
(33) Business Opportunities
(34) Money To Loan

SCHOOLS - INSTRUCTION
(35) Instruction Classes
(36) Private Instruction
(37) Correspondence Schools
(38) Trade Schools

LIVESTOCK
(39) Dogs, Cats, Pets
(40) Cattle, Livestock
(41) Poultry & Supplies

MERCHANDISE
(42) Articles for Sale
(43) Articles for Rent
(44) Household Items
(45) Bargain Counter
(46) Musical Merchandise
(47) Television
(48) Business & Office Equip.
(49) Sporting Goods
(50) Boats & Accessories
(51) Water Wells
(52) Bldg. Materials-Services
(53) Machinery & Tools
(54) Farm Equip. & Supplies
(55) Farm & Dairy Products
(56) Seeds, Plants, Supplies
(57) Good Things To Eat
(58) Auction Sales
(59) For Sale or Swap
(60) Wanted To Buy

REAL ESTATE FOR RENT
(61) Furnished Apartments
(62) Unfurnished Apartments
(63) Furnished Houses
(64) Unfurnished Houses
(65) Rooms With Board
(66) Rooms Without Board
(67) Business Places
(68) Office & Desk Room
(69) Farms & Acreage
(70) Lake & Suburban Prop.
(71) Area Property
(72) Wanted To Rent

REAL ESTATE FOR SALE
(73) Business Property
(74) Farms & Acreage
(75) Houses
(76) Lots
(77) Lake & Suburban Prop.
(78) Area Property
(79) Real Estate, Sale or Trade
(80) Wanted Real Estate

REAL ESTATE SERVICES
(81) Real Estate Brokers
(82) Real Estate Loans
(83) Real Estate Insurance
(84) Home Improvement
(85) Building & Contracting

DIAL FA 2-5161 TO START YOUR WANT AD

SUBSCRIPTION RATES
BOTH BY MAIL AND CARRIER
THE SAME

	Daily and Sunday	Daily Only	Sunday Only
ONE MONTH	$1.60	$1.25	.45
ONE YEAR	$19.20	$15.00	$5.40

Combination
WORLD and NEWS-STAR with SUNDAY
ONE MONTH $2.75
ONE YEAR $33.00

NEWS-STAR WITH SATURDAY AND SUNDAY WORLD
ONE MONTH $1.60
ONE YEAR $19.20

NEWS-STAR (5 DAYS A WEEK)
ONE MONTH $1.10
ONE YEAR $13.20

ANNOUNCEMENTS

NOW OPEN
ONE HOUR CLEANERS
HIGHLAND SHOPPING CENTER
FEATURING EXCLUSIVE HYGI-CLENE PROCESS
"WHICH MEANS HOSPITAL CLEAN"

BOOKWORMS? We have an extensive collection of Science, Fiction, Biographies, Classics and a special shelf of COOK BOOKS.
THE BOOKMARK - TWIN CITY SHOPPING CENTER

IDEAL TOY
Authorized Service
Kissy - Thumbelina - Patti Play-Pal
Doll Repair
Martin's Engine Service
702 Trenton, W.M. FA 3-7567

(3) Card of Thanks

The family of VANCE S. HARRELSON JR., wish to express our sincere thanks to "EVERYONE" for their kindness and thoughtfulness during our time of great sorrow. You will never know how much you meant to us.
THE VANCE S. HARRELSON FAMILY

(6) Nurseries & Child Care

Compatant and reliable child care Hourly, daily and weekly rates Northside location. FA 3-9711

(6) Nurseries & Child Care

OPAL'S Day Nursery for Children, Reasonable Rates - College Area. 4105 Gerald 323-0815, FA 3-6440.

CHILD CARE, any age up to 3 yrs. 704 Pine, W.M. FA 5-3613.

NURSERY, McGuire Addn., W.M. Motherly care. For reservations, FA 3-4859.

WILL baby sit any time with children or elderly people. 325-7915.

"DING DONG Nursery." Motherly care. smal group. 10 yrs. exp. FA 5-6815.

CHILD care, day or night. Hot meal, fenced yard. 1305 Florida, FA 2-3319.

(7) Personals

OK INSULATORS
Commercial-Residential, Blown Insulation
$25 Reward For Any Leads
FA 5-8921 Po. Box 691, W.M.

YOUNG white soldier desires ride to Monterey California. Will share expenses and driving. FA 5-3592 before Monday.

CLASSIFIED DISPLAY

WANT AD DEPARTMENT OPEN

Week days 8 A.M. to 5:00 P.M.
Saturdays 8 A.M. to 12 Noon
PHONE FA 2-5161

Sunday 10 A.M. to 1:00 P.M.
PHONE FA 3-3660

CIRCULATION DEPARTMENT PHONE NUMBERS

Week days 8 A.M. to 5:00 P.M.
Saturday 8:00 A.M. to 12 Noon
PHONE FA 2-5161

Week days 5 A.M. to 8 A.M.
5 P.M. to 7.30 P.M.

Sunday 5 A.M. to 12 Noon
PH. FA 3-1720 or FA 3-2070

MOVING

Across the nation or across the world, trust your Allied man to make your move safer and easier.

FAULK COLLIER
Bonded Warehouses, Inc.
502 North Second St.
MONROE
Phone FA 3-2254

- Free estimates • Complete service everywhere by land, sea, air
- Fully equipped modern vans
- Direct service to all principal cities
- Expert packing and storage.

Phone
FA 3-2254
AGENT

Allied Van Lines
WORLD'S LARGEST MOVER

PEANUTS

JACKSON TWINS

BLONDIE

BARNEY GOOGLE

JOE PALOOKA

STEVE CANYON

DICK TRACY

JULIET JONES

NANCY

DAILY CROSSWORD

ACROSS
1. Cloth of wool and cashmere
6. Fibbers
11. Speak
12. Telstar's path
13. Rule of ——: math.
14. To utter
15. Youth
16. Mudguard
17. "The Star-Spangled Banner" author
18. Hebrew letter
19. Before
20. Sets down, as purchases
24. Foot-lever
25. Mediterranean ship
29. Beautifully fine in texture
31. Mata Hari was one
34. Neuter pronoun
35. Foot digit
36. Stopped
39. Stannum
40. Permit
41. "—— hath charms"
43. To tie anew
44. Place of worship
45. Resounds
46. AFL-CIO president

DOWN
1. Slice
2. An Olympic contestant
3. Wandered
4. Pay attention
5. Part of "to be"
6. "——, honor and obey"
7. Metal
8. Dwell
9. Kind of a potato masher
10. Cubic meter
16. Turkish hat
17. Untanned calf hide
18. Heap
21. Insane
22. Egress
23. Dry wine
26. Castro's predecessor
27. Certain English schoolboy
28. Letter C
30. Cover
31. A steep slope
32. Martinique volcano
33. Conference site 1945
37. Earth
38. Female sheep
39. Cattail
41. Guatemala Indian
42. Weep

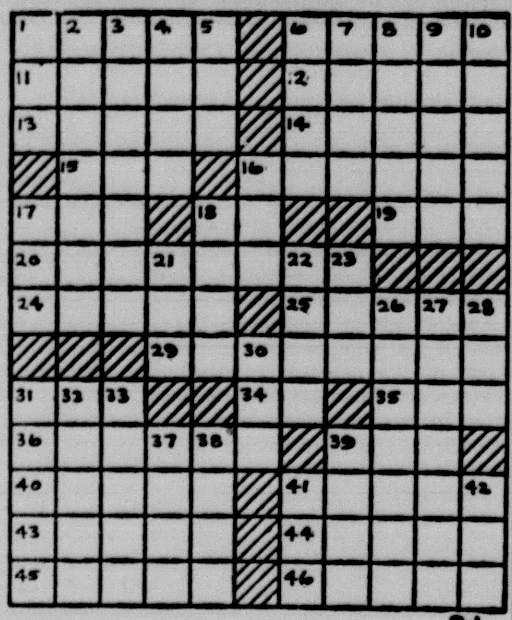

Yesterday's Answer

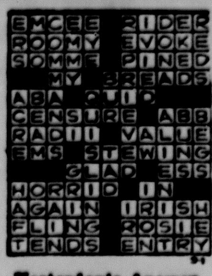

9-1

DAILY CRYPTOQUOTE — Here's how to work it:

A X Y D L B A A X R
is L O N G F E L L O W

One letter simply stands for another. In this sample A is used for the three L's, X for the two O's, etc. Single letters, apostrophies, the length and formation of the words are all hints. Each day the code letters are different.

A Cryptogram Quotation

HNN RET ZAAO WZ SKWM NWYA WM XEZYWOAZXA HZO SKAZ MTX-XAMM WM MTUA.—XNAQAZM

Yesterday's Cryptoquote: AND WHAT SO TEDIOUS AS A TWICE-TOLD TALE.—HOMER

© 1962, King Features Syndicate, Inc.

WISHING WELL

Registered U. S. Patent Office.

7	5	3	8	4	6	2	7	5	8	3	6	4
N	M	W	S	S	A	A	E	O	M	E	P	T
2	8	4	6	3	7	5	8	7	4	6	2	5
L	I	A	E	L	W	R	L	B	Y	R	L	E
3	7	2	5	8	4	6	3	8	2	5	4	7
L	E	O	A	I	A	F	T	N	W	N	T	A
5	3	8	6	2	7	8	4	5	6	3	7	2
D	O	G	E	A	U	L	F	M	C	D	T	N
7	2	6	4	5	8	3	6	2	7	4	5	6
Y	C	T	I	O	I	O	R	E	D	N	R	E
4	5	8	3	7	6	2	8	4	5	3	6	7
E	E	F	L	A	P	F	E	A	L	I	O	I
5	3	2	7	6	4	5	3	7	6	2	4	5
O	F	U	L	R	I	V	E	Y	T	N	M	E

HERE is a pleasant little game that will give you a message every day. It is a numerical puzzle designed to spell out your fortune. Count the letters in your first name. If the number of letters is 6 or more, subtract 4. If the number is less than 6, add 3. The result is your key number. Start at the upper left-hand corner of the rectangle and check every one of your key numbers, left to right. Then read the message the letters under the checked figures give you. 9-1

© 1962, by William J. Miller. Distributed by King Features Syndicate, Inc.

Real Estate Transfers

The following real estate transfers are on record in the office of the Ouachita parish clerk of court:

J. W. Meredith sold to Louis O. McCurry portion of land in unit 2 of the Cage and Watkins Addition in section 54, township 17 north, range 3 east, for $1,675 cash and assumption of a mortgagd for $1,495.

Iris F. Scott and Helen E. Franks sold to Clayton Calhoun their half interest in the south half of the southwest quarter and the southwest quarter of the northwest quarter of section 12, township 18 north, range 1 east, containing 120 acres, for $500.

Dalton D. Jordan sold to Carl Eugene Lenard lot in the southwest quarter of the northeast quarter of section 18, township 18 north, range 3 east, for $1,500.

Marcel H. Block and James R. Henry sold to the Ouachita Gravel Co., Inc., lot in square 9 of Layton's Second Addition, also a triangular lot adjoining the lot on the north, for $22,000.

Lakewood Realty Corp. sold to Stanley R. Palowsky lot E of the resubdivision of lots 14 through 20 of the Lakewoods Estate, unit 1, for $3,000.

Stanley R. Palowsky sold to Darrel L. Adridge the above property for $19,400.

Robert Layton, Jr., sold to the Monroe Mt. Plesant Baptist Church Inc., lots 5 through 7 of block 99 of Layton's Third on Southern Addition for $3,750.

Carol Layton Parsons sold to the Monroe Mt. Pleasant Baptist Church, Inc., lot 4 of block 99 of Layton's Third or Southern Addition for $1,250.

Cascal Hurshel Ruffin et ux sold to the Monroe Custom Builder's, Inc., lot in section 5, township 18 north, range 3 east, for $6,576.56 cash and assumption of a mortgage in the balance of $3,673.44.

James Lum Bloomer, Sr., sold to Bracy Bloomer Ferguson lot 2 of and the north 16 feet of lot 3 block 68 of the Ouachita Cotton Mills Second Addition for $175 cash and assumption of a mortgage in the original sum of $9,000.

Aaron H. Deer sold to Ronald G. Measel et ux lot Q of extension No. 2 of Butlers Addition for $100 cash and a mortgage for $9,800.

GOP Leaders Ask Berlin Wall Protest Action

WASHINGTON (UPI)—Republican congressional leaders urged President Kennedy Friday to assert U.S. leadership in promoting worldwide peaceful demonstrations against the Berlin wall.

The nine-man GOP leadership group made the proposal in a letter to the President. It was a follow-up on Thursday's GOP statements charging the Kennedy administration with weakness in foreign policy.

"The cornerstone of American propaganda has always been the truth," the GOP leaders said. "For many months we have had a great truth staring our government in the face and little or nothing has been done to take advantage of it.

"We refer to the East Berlin wall—the 'wall of shame.' Most Americans know that the Communists built the wall to stop the flight of more than 2,000 East Germans a day from the terror of Communism, but how well does the world know it?"

The White House said the GOP letter had been received and that a reply was being drafted.

Lee Is Pushing Election Cost Campaign Issue

ALEXANDRIA, La. (UPI) — James N. Lee, candidate for state Supreme Court Justice of the third judicial district, Friday continued to make an issue over the cost of a special election which he said would be called for if the incumbent justice was re-elected.

Supreme Court Justice John B. Fournet asked the attorney general for an opinion on how much the special election would cost.

Opponent Lee, city judge of Bunkie, said:

"The attorney general quite rightly did not venture to say what will happen because he nor no one else knows when my opponent would retire if elected."

Atty. Gen. Jack Gremillion told Fournet earlier "the election can be held to coincide with the general election of November of that year without additional cost."

Gremillion referred to 1970—the date eight years hence when Fournet would legally be forced to retire if he was re-elected this year.

"If my opponent should retire at a time to coincide with the 1970 elections," Lee said, "well and good. If he should not, the vacancy would have to be filled either by appointment or by special election."

KAMPMANN TO RESIGN

COPENHAGEN (UPI) — Prime Minister Viggo Kampmann, 52, informed the government Friday that he intends to resign because of poor health. Kampmann suffered a heart attack this week—his second this year.

Foreign Minister Jens Otto Krag, 48, was expected to be named to succeed Kampmann with Per Kaekkerup, Social Democratic floor leader, taking over as foreign minister. Doctors at Sunby Hospital Friday listed Kampmann's condition as "good."

PONYTAIL

"YOUR FATHER LOOKED AT ME AS IF I WERE CARRYING A BOMB!"

© King Features Syndicate, Inc., 1962. World rights reserved.

Friend Reports Soraya Not To Wed Playboy

MUNICH, Germany (AP)—Ex-Empress Soraya of Iran told a close friend she has no plans at present to marry West German industrialist - playboy Gunther Sachs, an informant said Friday night.

The informant said the princess told the friend, a woman who was not identified, that although she is very fond of Sachs "marriage is no small matter and must be very carefully considered."

Multimillionaire Sachs, 29, told reporters at Munich Airport on Thursday that he planned to marry the 30-year-old princess but said they were not engaged and no wedding date had been set.

There were no indications that he and Soraya have met since his arrival from Switzerland but there were reports they planned to get together at the fashionable St. James Club here Saturday night.

The Shah of Iran reluctantly divorced Soraya in 1958, after seven years of childless marriage because she failed to bear him an heir.

Sachs' wife died in 1958. He has a 7-year-old son. The Sachs interests include the production of motorcycle and car engines and accessories.

Rumors of a romance between the two have been circulating since they began appearing regularly at nightspots together.

NAMED AMBASSADOR

MOSCOW (UPI) — Sergei A. Afanesev, Soviet envoy to Belgium, has been named ambassador to Laos, the Communist Party newspaper Pravda said Friday. He replaces A. N. Abramov who is being transferred to other duties, the paper said.

WHERE TO FIND IT

CLASSIFICATION GUIDE

Use this handy index to quickly locate "what you are looking for" in the WANT ADS.

(1) Legal Notices
(2) Lodge & Club Notices
(3) Card of Thanks
(4) In Memoriam
(4) Monuments & Cem. Lots
(6) Nurseries & Child Care
(7) Personals
(8) Lost & Found

AUTOMOTIVE

(9) Franchised Dealers
(10) Automobiles For Sale
(11) Trucks For Sale
(12) Trailers - Mobile Homes
(13) Accessories, Tires, Parts
(14) Auto - Truck Repairs
(15) Automobile Loans
(16) Motorcycles & Bicycles
(17) Wanted - Automotive

BUSINESS DIRECTORY

(18) Business Services
(19) Professional Services
(21) Appliance Repairs
(22) Painting, Papering, Deco.
(23) Heating Plbg., Roofing
(24) Moving - Storage
(25) House Moving
(26) Cleaning - Laundering

EMPLOYMENT

(27) Help Wanted, Female
(28) Help Wanted, Male
(29) Help Wtd. Male-Female
(30) Salesmen - Agents Wtd.
(31) Work Wanted, Female
(32) Work Wanted, Male

FINANCIAL

(33) Business Opportunities
(34) Money To Loan

SCHOOLS - INSTRUCTION

(35) Instruction Classes
(36) Private Instruction
(37) Correspondence Schools
(38) Trade Schools

LIVESTOCK

(39) Dogs, Cats, Pets
(40) Cattle, Livestock
(41) Poultry & Supplies

MERCHANDISE

(42) Articles for Sale
(43) Articles for Rent
(44) Household Items
(45) Bargain Counter
(46) Musical Merchandise
(47) Television
(48) Business & Office Equip.
(49) Sporting Goods
(50) Boats & Accessories
(51) Water Wells
(52) Bldg. Materials-Services
(53) Machinery & Tools
(54) Farm Equip. & Supplies
(55) Farm & Dairy Products
(56) Seeds, Plants, Supplies
(57) Good Things To Eat
(58) Auction Sales
(59) For Sale or Swap
(60) Wanted To Buy

REAL ESTATE FOR RENT

(61) Furnished Apartments
(62) Unfurnished Apartments
(63) Furnished Houses
(64) Unfurnished Houses
(65) Rooms With Board
(66) Rooms Without Board
(67) Business Places
(68) Office & Desk Room
(69) Farms & Acreage
(70) Lake & Suburban Prop.
(71) Area Property
(72) Wanted To Rent

REAL ESTATE FOR SALE

(73) Business Property
(74) Farms & Acreage
(75) Houses
(76) Lots
(77) Lake & Suburban Prop.
(78) Area Property
(79) Real Estate, Sale or Trade
(80) Wanted Real Estate

REAL ESTATE SERVICES

(81) Real Estate Brokers
(82) Real Estate Loans
(83) Real Estate Insurance
(84) Home Improvement
(85) Building & Contracting

DIAL FA 2-5161 TO START YOUR WANT AD

SUBSCRIPTION RATES
BOTH BY MAIL AND CARRIER
THE SAME

	Daily and Sunday	Daily Only	Sunday Only
ONE MONTH	$1.60	$1.25	.45
ONE YEAR	$19.20	$15.00	$5.40

Combination
WORLD and NEWS-STAR with SUNDAY

ONE MONTH	$2.75
ONE YEAR	$33.00

NEWS-STAR WITH SATURDAY AND SUNDAY WORLD

ONE MONTH	$1.60
ONE YEAR	$19.20

NEWS-STAR (5 DAYS A WEEK)

ONE MONTH	$1.10
ONE YEAR	$13.20

ANNOUNCEMENTS

NOW OPEN
ONE HOUR CLEANERS
HIGHLAND SHOPPING CENTER
FEATURING EXCLUSIVE HYGI-CLENE PROCESS
"WHICH MEANS HOSPITAL CLEAN"

BOOKWORMS? We have an extensive collection of Science, Fiction, Biographies, Classics and a special shelf of COOK BOOKS. THE BOOKMARK - TWIN CITY SHOPPING CENTER

IDEAL TOY
Authorized Service
Kissy - Thumbelina - Patti Play-Pal
Doll Repair
Martin's Engine Service
702 Trenton, W.M. FA 3-7567

(3) Card of Thanks

The family of VANCE S. HARRELSON JR., wish to express our sincere thanks to "EVERYONE" for their kindness and thoughtfulness during our time of great sorrow. You will never know how much you meant to us.
THE VANCE S. HARRELSON FAMILY

(6) Nurseries & Child Care

Competant and reliable child care Hourly, daily and weekly rates Northside location. FA 3-9711

(6) Nurseries & Child Care

OPAL'S Day Nursery for Children. Reasonable Rates - College Area. 4105 Gerald 323-0815, FA 3-6440.

CHILD CARE, any age up to 3 yrs. 704 Pine, W.M. FA 5-3613.

NURSERY, McGuire Addn., W.M. Motherly care. For reservations, FA 3-4859.

WILL baby sit any time with children or elderly people. 325-7915.

"DING DONG Nursery," Motherly care, smal group. 10 yrs. exp. FA 5-6815.

CHILD care, day or night. Hot meal, fenced yard. 1305 Florida, FA 2-3319.

(7) Personals

OK INSULATORS
Commercial-Residential, Blown Insulation
$25 Reward For Any Leads
FA 5-8921 Po. Box 691, W.M.

YOUNG white soldier desires ride to Monterey California. Will share expenses and driving. FA 5-3592 before Monday.

CLASSIFIED DISPLAY

WANT AD DEPARTMENT OPEN

Week days 8 A.M. to 5:00 P.M.
Saturdays 8 A.M. to 12 Noon
PHONE FA 2-5161

Sunday 10 A.M. to 1:00 P.M.
PHONE FA 3-3660

CIRCULATION DEPARTMENT PHONE NUMBERS

Week days 8 A.M. to 5:00 P.M.
Saturday 8:00 A.M. to 12 Noon
PHONE FA 2-5161

Week days 5 A.M. to 8 A.M.
5 P.M. to 7:30 P.M.

Sunday 5 A.M. to 12 Noon
PH. FA 3-1720 or FA 3-2070

MOVING

Across the nation or across the world, trust your Allied man to make your move safer and easier.

FAULK COLLIER
Bonded Warehouses, Inc.
502 North Second St.
MONROE
Phone FA 3-2254

- Free estimates
- Complete service everywhere by land, sea, air
- Fully equipped modern vans
- Direct service to all principal cities
- Expert packing and storage.

Phone FA 3-2254
AGENT

Allied Van Lines
WORLD'S LARGEST MOVER

ANNOUNCEMENTS

(7) Personals

SEWING and alterations. Men's and ladies. Ph. 325-0753.

O-K INSULATORS
Commercial - Residential, Blown Insulation
Courteous Efficient Service
FA 5-8921 P. O. Box 691, W.M.

Alterations Sewing Men's D. B. Coats into Single. Mrs. Smith FA 5-6615.

IF YOU DRINK that's your business; if you want to quit that's our business. Write us, Secretary, Alcoholics Anonymous, P. O Box 309, Monroe, La.

TAILOR MADE slip covers, drapes, upholstering. Mrs. Martin. FA 2-6046.

SEWING AND ALTERATIONS
316 North 6th FA 3-7375

CUSTOM made draperies. Johnnie Whitlow FA 2-1043. Samples shown in home.

(8) Lost & Found

LOST: Whitefaced Bull calf. Vicinity of Selman field. FA 3-4705.

LOST: Boy's 26 inch Firestone bicycle. Red and white. Reward. FA 3-2595.

FOUND: Left at Eastgate Barber Shop, pair of glasses in case. Identify and claim.

LOST, blonde Chihuahua puppy, answers to name Pepi. Has Savannah, Georgia tag. Reward. FA 2-9605, FA 5-4545.

LOST: Ladies pink billfold. Between M.P. Depot and Winnsboro Rd. FA 3-6964.

FREE "FOUND" ADS
As a PUBLIC SERVICE TO ITS readers the NEWS-STAR — WORLD publishes Found classified ads up to 20 words for three days FREE if you find lost pets, keys, etc., call FA 2-5161 and Place a "Found" ad without cost to you. NOTE: This offer DOES NOT apply to "Lost ADS."

AUTOMOTIVE

(9) Franchised Dealers

TWIN CITY PONTIAC
Authorized Pontiac-Tempest Dealer
1909 Louisville Ave. FA 5-4652

LEE EDWARDS, INC.
Authorized Sales & Service
Your Authorized Volkswagen Dealer
2218 Louisville Ave. FA 5-4683

(10) Automobiles For Sale

1957 FAIRLANE Ford, Power steering and brakes. Fordomatic drive. Thunderbird engine. Excellent condition. By owner. FA 5-4678, FA 5-5051.

1953 FORD. 6 cylinder, radio and heater. $175. FA 5-3611.

1957 VOLKSWAGEN Deluxe. Sedan. In excellent condition. 39,000 actual miles. Priced $795. FA 5-1697.

1960 OPEL RED Station Wagen, all purpose dependable compact. Priced to sell. Owner FA 5-4278.

$100 DOWN
1957 FORD
½ ton Pick-up. 6 cylinder, standard shift. Good solid transportation, ground grip tires, heavy duty bumper.
$35.40 MO.
STANDARD MOTORS
513 Louisville Ave. FA 3-8720

1957 CHEVROLET Bel - Air 2 door hardtop, V-8, Standard transmission with overdrive $995.
PAILETTE'S USED CARS
417 Washington. FA 3-5910

1961 CHEVROLET
IMPALA, 4-dr. hardtop. Has radio, heater, power steering, power brakes. Plus factory air conditioning for this hot summer driving. Nice as the Come . . . ONLY $2495
MILLER'S
The Best in Used Cars
511 Cypress, W.M. FA 3-4210

1952 CADILLAC
Runs good. As is $95
TEXACO SERVICE CENTER
N. 3rd & Pine FA 2-7051

BY OWNER: Clean 1953 4 door Ford $350. 1957 6 cylinder Ford Ranch Wagon. $595. FA 5-1934.

1960 FORD Falcon-4-Door station wagon, new tires. One owner! $1195
SCOTT TRUCK & TRACTOR
220 DeSiard FA 2-4412

'59 CHEVROLET
IMPALA, 4-Door, power steering and brakes. Extra nice!
MONROE AUTO SALES
1301 Louisville Ave. FA 2-0786

1959 LARK 6, Overdrive $595
STUDEBAKER
N. 4th & Washington FA 5-4695

FINEST used 1958 Volkswagen you will see. Rebuilt engine, transmission, brakes, extra chrome. Body and gold paint in new condition. Tom, FA 5-3876 2 P.M. to 6 P.M.

1951 CHEVROLET. $150. Can be seen at Spanish City Curb Market, FA 2-1293.

NO CASH NEEDED
WITH GOOD CREDIT
1953 PLYMOUTH 2 door $195.
1951 CHEVROLET 2 door $195.
CENTRAL AUTO SALES
1919 Cypress St. W. M. Ph. 325-4943

'60 RAMBLER 4-Dr. Wagon, 6 cyl. $1295.
'61 CHEVROLET 4-Dr. V8 $1650.
'60 OLDS, Power, 4-Dr. $1895.
'59 VOLKSWAGEN. Nice $1050.
'58 CHEVROLET, 6 cyl. 4-Dr. $ 850.
'61 VALIANT, 8,000 Miles $1695.
'56 PONTIAC 4-Dr. $ 650.
'55 CHEVROLET ½ ton Pick-up $ 595.
FEEBACK MOTOR CO.
1701 N. 7th FA 3-1307

CLEAN 1958 FORD CUSTOM 8 Cylinder, Automatic Dr. Radio, Heater. One Owner. $795. FA 3-2402.

1958 FORD Skyliner, retractable top. Extra nice. Mechanically perfect. FA 2-3635.

1959 RENAULT Dauphine, complete new motor. Bargain $435. FA 2-5675.

BY OWNER: 1961 Volkswagen Station Wagon. 12,000 actual miles. Radio and heater. $200 down, assume balance of $1325. PH 373-1515.

'60 CHEVROLET, 4 door. Power steering, automatic transmission, radio, heater, tinted glass, good tires. By owner. $1495. PH 325-3746.

1953 PACKARD, power brakes, new tires. Good condition. $200. NO 5-2015.

1960 Austin Healy Sprite. Dial FA 5-5777 after 3 p.m.

1958 RENAULT, radio, heater $395.
1955 CHEVROLET, V-8 $345.
SQUARE DEAL MOTORS
1000 Winnsboro Rd. FA 3-9677

INSURANCE CANCELLED?
LICENSES REVOKED?
Contact Us For SPECIAL RISK Insurance.
IMMEDIATE Service
J. W. Webster Agency
203 N. 3rd.
FA 5-2224

1958 EDSEL Station Wagon. Radio, Heater, Power Steering . . . Special $495
TERRY'S
2628 DeSiard FA 3-3504

1957 FORD. 6 cylinder. Standard shift. Road ready $595.
1955 MERCURY 9 passenger Station Wagon. Clean. See this one!
Hernandez Used Cars
311 N. 4th St. Ph. 325-7750

$100 DOWN
1955 CHEVROLET 2 door, hardtop
1957 FORD 2 dr. standard transmission
JOE'S
801 Cypress, W.M. FA 5-0796

'61 Monza 4-door, like new $1695
'60 Rambler 4-door. Sharp $1295
'59 Oldsmobile air and power $1745
'59 Pontiac Hardtop coupe $1695
'60 Volkswagen. Real buy 1195
'61 Tempest 4-door, like new $1695
'59 Ford Pick-up. Clean $1045
'53 Chevrolet 4-door $ 95
WE BUY — SELL — TRADE
Jackson Motors
320 N. 4th St. FA 3-2294

LEAVING TOWN, priced for quick sale, 1959 Rambler Super, 4 dr. Radio, heater, factory air conditioned. $650. FA 3-8636, FA 3-0319.

'61 Volkswagen sun-roof. Radio $1595
61 Chevrolet Impala Hardtop $2395
'60 Volkswagen 4-door Panel $1095
'57 Ford 4-door Country Sedan $ 495
'57 Plymouth 4-door, air conditioned $ 595
'59 German Ford $ 795
'54 Plymouth 2-door, new engine $ 150
'53 Ford 4-door Country Sedan $ 150
'49 Studebaker Pick-up $ 95
LEE EDWARDS, Inc.
"Your Authorized Volkswagen Dealer"
2218 Louisville FA 5-4683

1955 OLDSMOBILE "98". Loaded $650
1957 CHEVROLET V-8. Nice $475
Call 323-0533 or 322-4184

BY OWNER: 1961 Ford. Country Squire Station Wagon. Fully equipped FA 2-6443, or FA 3-5318.

'61 VOLKSWAGEN, radio. $1350. Will consider trade. FA 5-4082.

1953 WILLYS JEEP, 4 wheel drive, full metal cab, new paint. $495. FA 5-5397.

'54 BUICK SPECIAL 2-Dr. Hardtop Radio, Heater. All New Tires. Red and white with black interior. $495.
CAB MOTORS, INC.
3804 Cypress, W.M. FA 3-3807

WANTED!
50
CLEAN USED CARS
We Will Pay Top
$$DOLLARS$$
Let Us Make
YOU
"A Better Offer"
Griffin-Loftin
T. G. Kincaid, Manager
118 Louisville Ave. FA 3-8164

BY OWNER. 1958 Oldsmobile "98." All power, factory air conditioned. Less than 32,000 miles. FA 5-1915.

$100 DOWN
1959 RENAULT
Locally owned, low mileage. Solid black finish with vinyl interior. Runs and drives like new
$28.46
MO.
Standard Motors
100 Louisville Ave. FA 5-5322

CLASSIFIED DISPLAY

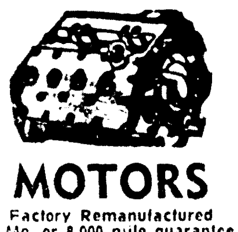

MOTORS
Factory Remanufactured
6 Mo. or 8,000 mile guarantee
Automatic Transmission
OVERHAUL . . . $27.50
Plus Parts
No Money Down—24 Mos. to Pay
Edward & Sons Garage
Open 24 Hours Per Day
2206 Louisville FA 5-4071, FA 2-4077

CHEAPIES!
NOT NEW, BUT NIFTY!
Just The Thing, If You Can't Afford A New Car

'53 PONTIAC 4-Door Sedan. Automatic, Radio, Heater. $285

'55 PLYMOUTH Belvedere 4-Door Sedan, 6 cylinder. Automatic, Heater. $465

'54 DeSOTO 4-Door Sedan. Automatic. Power Steering. Radio, Heater. $295

'55 FORD Fairlane 2-Door Club Sedan. V8. Automatic. Radio, Heater. REAL SHARP. $550

'55 PLYMOUTH Belvedere, 4-Door Sedan. V8. Automatic. Air Conditioned. Heater. RUNS GOOD. $495

'55 PONTIAC 2-Door Hardtop. Automatic, Radio, Heater. $385

HATTEN MOTORS
509 N. 2nd FA 2-4436

'57 MERCURY $595
'55 FORD, clean $595
'56 PLYMOUTH, CLEAN $395
'59 OLDSMOBILE, Loaded $1295
Anderson's
1318 DeSiard FA 3-6412

HATTEN MOTORS
509 N. 2nd, Monroe FA 2-4436

1951 FORD, 2 door. $110.
FA 3-8165

JEEP. New motor, tires, paint. Full cab, hubs. Heater. $850. FA 3-3619.

WILL trade 1956 Cadillac or 17 Ft. Boat, 50 H.P. Johnson motor for Chevrolet, Ford or Volkswagen, BUS TYPE. See at Siesta Apt. Apartment 100, 5200 DeSiard.

UNITED
AUTO SALES AND SERVICE
102 Bridge, W. M. FA 3-2261

(11) Trucks for Sale

1953 FORD ½ ton Pick-up. V-8. Mud grip tires, extra heavy bumper grill, extra clean. Small down payment, easy financing.
Texaco Service Center
N. 3rd & Pine FA 2-7051

1954 Ford pickup. V-8 $295
FA 5-6093

1949 CHEVROLET ½ ton. Good condition. Cattle frames. Call FA 3-1533 after 12 noon.

CLEAN '50 FORD ½ ton pick-up. $325. $35 down, will finance. FA 5-3146.

¾ TON G.M.C. Truck with cattle and cotton bed, $325. FA 2-0188.

1948 CHEVROLET pickup. Runs good. $115. Ph. FA 3-2101

100's of truck wheels and lots of odd tires. Over 300 truck axle shafts in stock. Used winches, winch bodies and nice 4 yard dump bodies.
USED TRUCK PARTS
CONSOLIDATED AUTO PARTS
White's Ferry Rd., W. M. FA 5-1948

L-200 INTERNATIONAL Tractor equipped. Saddle tanks, 5th wheel. Perfect! $3250
ADAIR G.M.C.
3103 Louisville Ave. FA 3-4432

CLASSIFIED DISPLAY

YOUR CHOICE
$50 Down
(1) '58 Chevrolet
(2) '57 Buicks
(2) '57 Olds with air
(3) '56 Mercury's
(6) '56 Chevrolets
(3) '56 Buicks
(2) '56 Fords
(2) '56 Ford Wagons.
L & M MOTORS
Corner Breard & 2nd FA 5-0752

DELIVER
IN STYLE
At Less Cost!
'61 FORD
ECONOMY
LINE VAN
7,000 One owner miles.
Radio, heater, like new.
ONLY $1595
NICHOLS
CAR TOWN
Louisville & Riverfront
325-0821, 325 9681
OPEN SUNDAYS 2 TO 6 PM

YOUR CHOICE
2ND CAR
SPECIALS!

1956 OLDSMOBILE Super "88", 4-door. Radio, heater, hydromatic, white tires, factory air conditioned. Our Special price. $445

1957 FORD V-8 Fairlane "500". 2-door. Radio, heater, green and white finish, Fordomatic, white tires. Only $495

1957 CHRYSLER Saratoga 4-door. Beautiful green and white finish. Torqueflite transmission, radio, heater, white tires. Extra nice. $695

1956 FORD Customline 4-door. Radio, heater, standard shift, nearly new tires. This week's Bargain Buy! $195

1954 MERCURY Monterey 4-door. Green and white finish. Radio, heater, Mercomatic. First Come . . First Served. Only $95

1957 FORD V-8 Custom "300" 4-door. Radio, heater, Fordomatic, like new tires, tailored seat covers. $495

1952 CHEVROLET Styleline 4-door. Standard shift, radio, heater, practically new tires. A real bargain buy. $195

Liberal Trades-Bank Financing
STEELE
MOTORS, INC.
Monroe's Highest Traders
1203 Louisville FA 3-3612

(11) Trucks For Sale

VOLKSWAGEN PANEL TRUCK
4 door $425
FA 3-7725

BY OWNER, '55 Ford ½ ton pick up, excellent cond. FA 5-1500, 373-0511.

(12) Trailers - Mobile Homes

CAMPING trailer, with butane stove, beds, storage room. $125. FA 5-1392.

ACRE lot to rent for trailer, $20 month, water furnished. FA 3-9289.

1956 NOSHUA, 2 bedroom 35x8 House-trailer. Wesel Perkins, Bonita, La.

"THE BEST FOR LESS"
New and Used Trailers at prices to suit your budget.
JERRY'S MOBILE HOMES
1711 Louisville FA 5-8162

1957 LEISURE Home, trailer house. 40x8 ft. 3620 Cypress, W. M.

QUALITY NEW & USED TRAILERS
COBB TRAILER SALES
2916 Cypress St., W. Monroe FA 2-1203

(13) Accessories, Tires, Parts

"DIRECT PHONE CIRCUIT"
To Major Cities, Okla., La. & Texas
A-1 AUTO PARTS - FREE DELIVERY
Winnsboro Rd. (1 mi. South) 325-8228

"SPECIAL LABOR DAY SALE"
670x15 Black Nylon Tires.
$9.98 Plus Tax, Old Tire
Larry's Gulf S. 2nd and Texas FA 5-9128

Auto Parts & Accessories
WHOLESALE TO EVERYONE
Louisville Auto Supply
601 Louisville FA 5-8295

CLASSIFIED DISPLAY

(13) Accessories, Tires, Parts

COMPLETE line parts for all make cars, and trucks, 62s and down. Motors, transmission, radios, etc.
NICHOLS WRECKING CO.
Hwy. 80 East, 2 miles Ph. FA 5-3421

COMPLETE STOCK of new and used tires, all sizes.
MONROE TIRE EXCHANGE
2008 DeSiard FA 2-1808

LARGEST STOCK used tires in south. Recapping — wholesale and retail.
Your GATES DISTRIBUTOR
Newcomer Tire Ser.

WHEEL balancing a specialty. A complete line of Conoco products.
POAG'S CONOCO SERVICE
3rd at Louisville Ave. FA 3-6802

UNDERCOATING — $12.50 SPECIAL
Water, Rust and Sound Proof
TEXACO SERVICE CENTER
N. 3rd & Pine St.. FA 2-7051

SPECIAL TAILORED. Seat Covers-For 2 Door Cars. $9.95. Limited supply at this price. ECONOMY AUTO SUPPLY 116 Trenton, W. M. FA 2-2848.

Complete LINE Parts All Cars
RITTER'S AUTO PARTS
1919 DeSiard Dial FA 2-6377

(14) Auto—Truck Repairs

AUTO Air cond. Installed - Service
ENTRICAN BROS. GARAGE
Texas & South 3rd FA 3-5441

FOR the prompt, expert and low cost auto glass service you need, just see us!
DANNY FRANTOM GLASS CO.
707 Trenton, W.M. FA 3-1374

CLASSIFIED DISPLAY

VAN TROW'S
SELECT SPECIALS!

1960 OLDS
Dynamic "88", 2-door Holiday Coupe. This one is unbelievably clean throughout. We sold it new and serviced it all the way. Solid olympic white with all blue original interior. Equipped with air conditioning, power steering and brakes. Radio, heater, automatic transmission and many other Oldsmobile accessories.
$2395

1959 MERCURY
Monterey 4-door Sedan. A lovely 2 tone canary yellow with matching beige interior. Equipped with factory air conditioning, power steering and brakes. Radio, heater, Mercomatic transmission. This one is extra sharp. Wonderful buy at . .
$1395

1959 RAMBLER
Super 4-door Sedan. This is the Big Rambler. Equipped with push button transmission, power steering and brakes, radio, heater, air conditioning. A real sharp Pearl with beige interior.
$1295

1961 MERCURY
Monterey 4-door Sedan. Another local one owner new car trade in that has had wonderful care. Cool Arctic white with all beige original interior. Of course its equipped with factory air conditioning, radio, heater, automatic transmission and premium white wall tires plus power steering and brakes.
$2295

1956 FORD
Fairlane 4-door Sedan. This little Sharpie is 2 tone red and white with matching leather interior. Equipped with standard transmission, radio, heater and excellent white wall tires. Drive it and you'll buy it.
$695

1960 FALCON
4-door Sedan. This little car will deliver up to 27 miles per gal. It shows excellent care by its one previous owner. Solid black with grey interior and equipped with standard transmission, radio, heater and excellent premium white wall tires. Tip top condition throughout.
$1195

1961 OLDS
F-85, 4-door Sedan. This is another economy car that will deliver up to 24 miles per gal. Will look and drive to suit you. It's solid sky blue with matching blue nylon interior. Equipped with V-8 engine, standard transmission, big heater, defroster, white wall tires. A Week-End Winner!
$1695

1958 FORD
4-door Sedan. Equipped with automatic transmission, radio, heater, white wall tires. A sharp 2 tone yellow and white with grey interior. Another local one owner new car trade. In excellent condition.
$895

OPEN TILL 8 P.M.
SEE JOE JACOLA OR JOHN DROUET

OLDSMOBILE VAN-TROW CADILLAC
1204 LOUISVILLE FA 3-9578

BROWN—RIVERS—SCOGIN

1201 Louisville, Monroe - FA 2-2681

'59 GALAXIE Club Sedan with factory air conditioning, radio, white tires, overdrive. $1495

'55 PONTIAC 4-dr. Sedan. Automatic transmission, radio, heater, white tires. An exceptional buy for just $495

'61 MERCURY 4-dr. Sedan with automatic transmission, radio, heater, white tires. This is a low mileage, one owner car. $1995

204 Washington, Monroe, FA 3-1334

'60 FORD 8-Cylinder, 6-passenger Country Sedan. White finish, heater, radio, air conditioning, white tires, tinted glass all around. A low, low mileage unit with many more extras. $1895

'58 FORD Custom 300 6-cylinder Tudor. Straight drive transmission, radio, heater, original black and white finish, air conditioning. A steal for $795

'52 CHEVROLET Bel Air Hardtop 2-dr. Radio, heater. A real sharp car priced to fit your budget. $295

900 Cypress, West Monroe, FA 5-8251

'60 VOLKSWAGEN STATION BUS 3-seater. 2-tone green with radio, heater. This one is extra clean. $1195

'58 RAMBLER Super 4-dr. Sedan. 6-cylinder, automatic shift, radio, heater, whitewall tires. Finish is black as a crow. $695

'57 FORD 2-dr. Sedan. 6-cylinder, straight shift, 2-tone green with matching interior, heater, defrosters, new wihtewall tires. $695

BROWN-RIVERS-SCOGIN
MONROE—WEST MONROE

CLASSIFIED DISPLAY

A SLICK
CHICK!
'61 FALCON
Futura. Gleaming white with red interior, leather bucket seats. Radio, heater, air conditioned, white wall tires. Low mileage, extra clean. HURRY! IT WON'T BE HERE LONG!
ONLY $1845
NICHOLS
CAR TOWN
Louisville & Riverfront
325-0821, 325-9681
OPEN SUNDAYS 2 TO 6 PM

WANTED
TO BUY
50 Good Clean CARS
1960 Models Down
CASH ON THE SPOT
NICHOLS CAR TOWN
"Your New & Friendly Car Dealer"
At The Foot Of The New Bridge
Louisville & Riverfont Ph. 325-0821, 325-9681
OPEN SUNDAYS 2 TO 6 P.M.

AUTOMOTIVE

(14) Auto - Truck Repairs

We Specialize in
AUTOMATIC TRANSMISSION REPAIR
ALERT AUTO SERVICE
17th & Pine FA 2-2000

Heavy Duty Truck & Bus Service
Front & Rear Axle Correction
BROWN RADIATOR & FRAME SERVICE
3007 DeSiard Dial FA 3-1166

TWIN CITY
TRANSMISSION SERVICE
205 North 5th St. Ph. 325-8632

WE specialize in radiator repair.
TUEY'S AUTO REPAIRS
114 Powell Ave. FA 5-4027

MARK IV AUTO AIR CONDITIONING. Sales, Service. Unit installed $265.
CLEVE'S GARAGE
701 N. 9th St. FA 5-5113

NICK'S BODY SHOP
"We Know We Know It!"
1111 DeSiard St. FA 2-3711

YOUR car will look new with a guaranteed paint job from
PETE'S BODY SHOP
413 Washington, Carl Willis, Ph. 322-6611

AUTO Repairing, all makes, all models. Automatic Transmission. Guaranteed.
TAYLOR'S WELDING & AUTO REPAIR
2416 Jonesboro Rd. W.M. FA 3-7840

(15) Automobile Loans

AUTO LOANS
Commercial Securities
700 North 2nd St. Dial FA 2-3136

(16) Motorcycles & Bicycles

'62 TR-6 Triumph Motorcycle $950
HURL'S GARAGE, W.M. FA 3-0752

1960 PACEMAKER Scooter. Excellent condition. Take up notes. FA 5-6917.

SCOOTERS
AND
MOTORCYCLES
CUSHMAN, Harley - Davidson, Vespa, Honda and Mobylette.
ALL THE BEST BRANDS
IN ONE store that knows something about the Scooter business and servicing. Why buy an ORPHAN with no service backing, when you can come to "BIKE" Headquarters for your needs. Our terms are as good as you will find!
Howard Griffin, Inc.
700 South Grand

(17) Wanted—Automotive

WE PAY HIGHEST
CASH PRICES
For Clean Used Cars
Northeast Motors
Used Car Lot
Louisville & 18th FA 2-4622

Wanted to buy — Old Model Cars
C & M MOTORS
112 Powell Ave. FA 3-9423

BUSINESS DIRECTORY

(18) Business Services

For Better Printing & Lithography See
Monroe Printing Co.
3217 Louisville Ave. FA 3-8103

Snapp's Upholstery
228 Pargoud Dr. Dial FA 2-1828

(19) Professional Services

FOR COMPETENT visual care, consult Dr. N. L. Moncrief, 1004 N. 4th, FA 2-3614.

DOZIER WORK
By The Hour Or Contract
GBA CONTRACTORS, INC.
402 Sheridan FA 2-7877

GOYNE'S DRAPERY SHOP
Quality Workmanship & Fabrics
FA 3-3133

BIBLES and books rebound, gold lettering. 405 Travis, W. M. FA 2-8435 after 4

SCISSORS and pinking shears sharpened. HORTMAN'S 1200 Cypress, W. M.

GENERAL Office and Bookkeeping service for small businesses. FA 3-3433.

AT YOUR SERVICE!! Watch Repair, Jewelry Repair, Stone Setting.
PARKER'S JEWELRY
108 Catalpa St. FA 2-5410

(20) Repairs

ALL KINDS Rush and Cane chairs bottomed and repaired. Pick up and delivery. FA 5-6221.

Expert Radio, T. V. Repair Service
SEARS ROEBUCK & CO.
1501 Louisville Ave. FA 5-1441

(21) Appliance Repairs

Hemenway's
Factory Authorized Service
PHILCO - SPEED QUEEN APPLIANCES
Guaranteed Service On All
Make and Model Appliances
132 N. 2nd. St. FA 3-2244

CLASSIFIED DISPLAY

WIFE STUCK?
"Be a two car family"
on a one car budget
1960 STUDEBAKER, 6 Cylinder, 4-DR. Sedan. 17,000 Actual Miles.
$895
Friday's
USED CARS, INC.
501 Washington St. FA 5-1283

Look
VOLKSWAGEN
Demonstrator
SALE!
All Still In New Car
WARRANTY!
Tremendous
Savings
On Each!

1962 VOLKSWAGEN Convertible Beautiful light blue finish, heater, defroster, leatherette interior, turn indicators.

1962 VOLKSWAGEN Station Wagon. Very low mileage. 9 Passenger model, heater, defroster, turn signals, leatherette interior. 2-Tone turquoise and white.

1962 VOLKSWAGEN Panel Truck. Red finish, leatherette interior, heater, turn signals.

1962 VOLKSWAGEN Pickup. Heater, defroster, turn signals, leatherette interior.

LEE EDWARDS, Inc.
"Your Authorized Volkswagen Dealer"
2218 Louisville FA 5-4683

BUSINESS DIRECTORY

(21) Appliance Repairs

ROOM AIR CONDITIONERS A SPECIALTY. Graduate of air conditioning school will repair any make or model. Call 325-4914 for prompt service.

GUARANTEED REPAIRS
on all G. E. Appliances
* Washers * Air Conditioners
* Refrigerators * Deep Freezes
Largest Dealer of G. E. parts in N. La.
SAM THOMAS SERV. CENTER
1305 Natchitoches, W. M. FA 5-5458

HAVE a much needed or favorite small appliance on the blink? GUARANTEED SERVICE. Reasonable prices. HOOK'S APPLIANCE. FA 2-9497.

VACUUM CLEANERS
SEWING MACHINES
WE FIX 'EM! HORTMAN'S
1200 Cypress, W. M. FA 3-1780

(22) Painting, Papering, Deco.

WANTED: Houses to paint, inside and out. $2.50 per hour. FA 3-7381. Ask for Mr. Frost.

PAINTING -Decorating -Paper Hanging
For Quality We Are Seldom Underbid.
Baham Painting & Decorating Serv.
FA 2-5808 Free Estimates

1c WALLPAPER SALE
COLORIZER PAINT CENTER
1410 Cypress, W. M. FA 2-6569

LET AN EXPERT DO YOUR
Painting, Papering, Decorating.
Frank Walton, 373-0742

(24) Moving - Storage

LOCAL hauling and moving. Have flat bed truck with side boards. FA 2-8508.

EMPLOYMENT

(27) Help Wanted, Female

NEEDED at once, experienced waitresses. Apply in person only. Tower Grill.

WHITE ladies. Apply Frank Walker's Drive-In, 820 Louisville.

BE prepared for school expenses! Sell LUZIER COSMETICS, Phone FA 2-7313 or Write: Oceal Strozier, Route 1, Box 253, West Monroe, La.

WHITE experienced short order cook. FA 5-7231. Apply at Frosttop, 2200 No. 7th., W.M.

WANTED experienced waitress. Apply in person. Saddle & Spur Restaurant, 2216 Louisville Ave.

WHITE Waitresses and bartender needed. Apply in person only. Copa Lounge, 2909 Cypress, West Monroe.

NEED Experienced shoe saleslady. Apply in person only. SHARRON'S, 1123 Forsythe, Monroe.

NEED Saleslady, experienced in ready to wear. Apply in person only. SHARRON'S, 1123 Forsythe, Monroe.

WHITE lady to care for 2 children and do house work. W.M. FA 5-7898, FA 3-4535.

FULL OR PART time Sarah Coventry Jewelry Co. FA 2-4513 for appointment.

SARAH Coventry Jewelry Co. has openings in Winnsboro, Ferriday, Bastrop, Jonesboro, Tallulah area. Write P. O. Box 372, West Monroe.

WANTED: Cocktail waitress. Golden Pheasant, 405 Walnut St.

OPENINGS for TUPPERWARE dealers. Part time, car necessary. FA 3-3288.

FIELD REPRESENTATIVE — With national organization. 150 mile radius, expenses furnished, bonus and over-ride, aged 35 to 60. High type, advancement. Write: Mrs. Blanche Hicken, 923 No. President St., Jackson, Mississippi.

WHITE CARHOPS and waitresses needed. Apply in person. Hollywood Restaurant, 903 North 4th, Monroe.

EXPENSES
up with School starting? You can earn $2.00 or more per hour as full or part time Avon Representative. Write P.O. Box 731 W.M. or call FA 5-6885.

WHITE Housekeeper to live in. Must know how to cook. FA 3-7315.

NEEDED
ATTRACTIVE
COCKTAIL WAITRESSES
APPLY
FLAMINGO LOUNGE
903 North 4th, Monroe

(28) Help Wanted, Male

WANTED: Hardwood sawyer. Right hand band mill. 40 Hour week. Good pay. Living conditions excellent. Give references. Write box 808 care of News-Star—World.

WANTED: Civil engineer, 3 to 10 years experience with consul. g engineer. Party chief, 10 years or more experience. Land Surveying. Draftsman - 3 to 5 years experience in general civil work. If not qualified do not apply. W. S. Nash, 701 North 7th, West Monroe, La.

WANTED: Forester or Timber Buyer. Experienced in Southern Hardwoods. State age, education, experience and salary expected. Excellent offer for good man. Write Box 809 in care News Star World.

MEN who enjoy meeting the public and would like to earn $200 or more a week. See LEE HALLERON 1200 Cypress, W. M. FA 3-1780

SERVICE STATION attendant
Experienced preferred. Apply in person.
FERGUSON'S TENNECO
1009 Winnsboro Rd.

WANTED
Architectural Draftsman
SEND resume of education, past experience, availability and salary requirements.
C. SCOTT YEAGER & ASSOCIATES
Architect & Engineer
P. O. Box 1105-Dial HI 5-2416
Alexandria, Louisiana

MANAGER Lessee will help finance responsible operator. Economy Service Station. 3116 DeSiard.

MAN between 24 and 45 to train on ready built debit with old established insurance company. Salary, commission and retirement. Days, FA 3-5311, Nights, 325-4869.

MEN WANTED for Saleswork.
Write P. O. Box 4386
MONROE, LA

WE NEED MEN
OPPORTUNITY to earn $100. per week while learning our business. Experienced men are earning $150. and up per week. Inquire Electrolux Corp. 103 N. 6th., Monroe

$600 STARTING SALARY
FOR MARKETING management trainee to represent large corporation in Monroe and Ruston need 2 outstanding men. These men will train under top echelon executives for key field assignments. This has been the training route taken by all our executives. Our sale aptitude test will answer the question of sales ability for you. No traveling. Please give brief personal history including education and employment. All replies confidential. Write Box 806 care of New Star World.

Jim Walter Corp.
Has Opening For
One Master Crew Of
CARPENTERS
Must have tools, crew and transportation. Full time work with the largest, most dependable Shell Home Builder in the world.
Apply
Jim Walter Corp.
2001 Louisville Ave., Monroe, La.
7:30 To 9 A.M.
Week Days Only

EMPLOYMENT

(28) Help Wanted, Male

MARRIED man for cattle feeding and pasture work. Age 30 to 45, preferable. Steady work with weekly salary and fringe benefits. Call FA 5-5363.

NEW YORK CITY
PAPER BAG
CONVERTER
Seeking young men to be trained as operators on S.O.S. bag machines. Ultra-modern plant. Excellent future for men with initiative.
Address inquiries to
SAMSON
PAPER BAG CO.
175 SCOTT AVE.
BROOKLYN 37, NEW YORK

(29) Help Wtd., Male/Female

HERITAGE EMPLOYMENT
SEE US FOR NORTH LOUISIANA'S BEST JOB OPPORTUNITIES.
All Interviews Confidential
2400 Louisville Ave. Ph. 322-5401

NORTHEAST Student. Apply Frank Walker's Drive-In. 820 Louisville.

OUTSIDE Salesman: White or colored. Experience preferred but not necessary. Apply 506 DeSiard Street.

WANTED
Tailor, Men's Wear
Legal Stenographer; Insurance Clerk.
Combination Bookeeper & Stenographer.
Machinist; Salesmen (office supplies).
Civil Engineer; Medical Technician.
Auto body and fender repairman.
Practical Nurse; Housemother.
Instrument men (second order accuracy)
Waitresses; Companion (live in)
NO CHARGE TO EMPLOYER OR EMPLOYEE
Apply In Person
La. State Employment Service
1801 Auburn Ave. Monroe, La.

WILMA BYRD EMPLOYMENT SERV. EXPERIENCED Stenographer, Waitresses, Housekeepers, Sitters, Maids. Local references required. FA 2-4620.

(30) Salesman, Agents Wtd.

MAN WITH some college and sales experience, preferably in a pharmaceutical or insurance line or experience in hospital work such as a lab technician, purchasing agent or administrator, to sell surgical supplies in Monroe, Vicksburg and Natchez area. Send complete resume in own handwriting with recent photo to box 804 co- News-Star—World.

OPPORTUNITY PLUS
EXECUTIVE sales representative to call on industries and muncipalities in surrounding area. Unusually high - caliber position with unlimited income and future. The man we want will join our national organization that has been built on the highest principles, standards and reputation. To qualify he must be in good health, immaculate dresser, 25-55, own late - model car and only interested in a $25,000 - $35,000 Position. For a personal interview write or wire AMERICAN TANK & TOWER CO., 120 EAST 4th ST., P. O. BOX 1212, JOPLIN, MISSOURI.

"LIFE Insurance Company seeks experienced life insurance man as manager. Salary — office — override — commission — modern merchandise. Home Office training and excellent financing for new agents. Write Boyd Woods, P. O. Box 808, Corpus Christi, Texas."

(32) Work Wanted, Male

Electrician, age 34 with 13 years experience desires permanent work. Call JOHN ROBERTSON, collect, Rayville, La. 728-3861.

ACCOUNTANT
32, MARRIED, veteran. 5 yrs. standard cost systems, 2 yrs. office management. Write box 805 c-o News - Star.

FINANCIAL

(33) Business Opportunities

FURNITURE FACTORY
FOR SALE or lease. Main Building 50x150 ft. Paint and storage Bldg. 20x110 ft. Dry Kiln, Lumber sheds, glue and paint equipment. Over 20 machines, hand tools and air guns. Machined for case goods or church furniture. Herbert Taylor, P. O. Box 86, Palmetto, La. Ph. Ma 3-4493.

VERY good service station for lease. Financial assitance possible. FA 2-0787, or FA 5-3444.

ATTENTION
INSURANCE AGENTS
NATIONAL company needs general agents in the Monroe area. This is your opportunity to earn a business of your own. This is vested renewal contract with one of the best commission schedules in the state of La. If you have from 1 to 5 years experience in the insurance business it's time you owned an insurance agency of your own, building a large renewal income. If interested, contact Ray Griffin, regional manager at the Alvis Hotel. Wednesday, Thursday and Friday, 8 a.m. to 10 a.m., 8 p.m. to 9 p.m. This is a personal interview only. No phone calls.

GOING out of Business. Pool tables for sale. 119 Hall St. Monroe. FA 3-2607.

WINNSBORO, La. Cafe for sale. Excellent business. Selling due to ill health. MID-WAY Cafe, Chase Rd.

EXCELLENT opportunity for experienced service station man with capital. Major brand, steady high gallonage, and good income. Present owner for 8 yrs. moving to original home in north for family reasons. Location confidential. Further details FA 3-0593 or FA 2-8331 after 5 p.m.

NICE building for rent. Reasonable. 104 South 2nd, Monroe. FA 2-1688 or FA 3-0420.

INVESTORS — Call Delta Econ-O-Wash, Inc. for Coin-Op Dry Cleaning, Laundry Equip. Financing-Sales-Service Eng. 1111 N. 18th, Monroe, FA 5-4398.

LOBBY NEWS STAND
Ouachita National Bank Building. 130 DeSiard St. If interested contact. Mrs. Harrison at place of business for details.

(34) Money To Loan

A LOAN
IS LIKE
GOOD WEATHER
It Brings Sunshine Again!
No doubt about it. When you need a loan apply here. The matter is quickly, simply and sensibly arranged. Call TODAY!
3 Loan Officers to Serve You
Rogers - Lassiter - Tolbert
WHITE
SYSTEM
132 No. 2nd St. FA 2-7661

(30) Salesman, Agents Wtd. (30) Salesman, Agents Wtd.

GENERAL AGENCY OPPORTUNITY:
55 year old major life insurance company with more than $1 billion in force has opportunity in the Monroe area for qualified life underwriter to be appointed as General Agent. If you have 3 to 5 years successful experience as an agent, and seek a real opportunity for advancement, write, in confidence, giving resume of experience, time in community, address and telephone number. You will be contacted by our representative. Address replies to Box 807 in care News-Star—World.

ANNOUNCEMENTS

(7) Personals

SEWING and alterations. Men's and ladies. Ph. 325-0753.

O-K INSULATORS
Commercial - Residential, Blown Insulation
Courteous Efficient Service
FA 5-8921 P. O. Box 691, W.M.

Alterations Sewing Men's D. B. Coats into Single. Mrs. Smith FA 5-6615.

IF YOU DRINK that's your business; if you want to quit that's our business. Write us, Secretary, Alcoholics Anonymous, P. O Box 309, Monroe, La.

TAILOR MADE slip covers, drapes, upholstering. Mrs. Martin. FA 2-6046.

SEWING AND ALTERATIONS
316 North 6th FA 3-7375

CUSTOM made draperies. Johnnie Whitlow FA 2-1043. Samples shown in home.

(8) Lost & Found

LOST: Whitefaced Bull calf. Vicinity of Selman field. FA 3-4705.

LOST: Boy's 26 inch Firestone bicycle. Red and white. Reward. FA 3-2595.

FOUND: Left at Eastgate Barber Shop, pair of glasses in case. Identify and claim.

LOST, blonde Chihuahua puppy, answers to name Pepi. Has Savannah, Georgia tag. Reward. FA 2-9605, FA 5-4545.

LOST: Ladies pink billfold. Between M.P. Depot and Winnsboro Rd. FA 3-6964.

FREE "FOUND" ADS
As a PUBLIC SERVICE TO ITS readers the NEWS-STAR — WORLD publishes Found classified ads up to 20 words for three days FREE if you find lost pets, keys, etc., call FA 2-5161 and Place a "Found" ad without cost to you. NOTE: This offer DOES NOT apply to "Lost ADS."

AUTOMOTIVE

(9) Franchised Dealers

TWIN CITY PONTIAC
Authorized Pontiac-Tempest Dealer
1909 Louisville Ave. FA 5-4652

LEE EDWARDS, INC.
Authorized Sales & Service
Your Authorized Volkswagen Dealer
2218 Louisville Ave. FA 5-4683

(10) Automobiles For Sale

1957 FAIRLANE Ford, Power steering and brakes. Fordomatic drive. Thunderbird engine. Excellent condition. By owner. FA 5-4678, FA 5-5051.

1953 FORD. 6 cylinder, radio and heater. $175. FA 5-3611.

1957 VOLKSWAGEN Deluxe. Sedan. In excellent condition. 39,000 actual miles. Priced $795. FA 5-1697.

1960 OPEL RED Station Wagon, all purpose dependable compact. Priced to sell. Owner FA 5-4278.

$100 DOWN
1957 FORD
½ ton Pick-up. 6 cylinder, standard shift. Good solid transportation, ground grip tires, heavy duty bumper.
$35.40 MO.
STANDARD MOTORS
513 Louisville Ave. FA 3-8720

1957 CHEVROLET Bel - Air 2 door hardtop. V-8, Standard transmission with overdrive ... $995.
PAILETTE'S USED CARS
417 Washington. FA 3-5910

1961 CHEVROLET
IMPALA, 4-dr. hardtop. Has radio, heater, power steering, power brakes. Plus factory air conditioning for this hot summer driving. Nice as the Come . . .
ONLY $2495
MILLER'S
The Best in Used Cars
511 Cypress, W.M. FA 3-4210

1952 CADILLAC
Runs good. As is ... $95
TEXACO SERVICE CENTER
N. 3rd & Pine FA 2-7051

BY OWNER: Clean 1953 4 door Ford. $350. 1957 6 cylinder Ford Ranch Wagon. $595. FA 5-1934.

1960 FORD Falcon-4-Door station wagon, new tires. One owner! ... $1195
SCOTT TRUCK & TRACTOR
720 DeSiard FA 2-4432

'59 CHEVROLET
IMPALA. 4-Door, power steering and brakes. Extra nice!
MONROE AUTO SALES
1301 Louisville Ave. FA 3-0786

1959 LARK 6, Overdrive ... $895
STUDEBAKER
N. 4th & Washington FA 5-4695

FINEST used 1958 Volkswagen you will see. Rebuilt engine, transmission, brakes, extra chrome. Body and gold paint in new condition. Tom, FA 5-3876 2 P.M. to 6 P.M.

1951 CHEVROLET. $150. Can be seen at Spanish City Curb Market. FA 2-1293.

NO CASH NEEDED
WITH GOOD CREDIT
1953 PLYMOUTH 2-door ... $195.
1951 CHEVROLET 2-door ... $195.
CENTRAL AUTO SALES
1919 Cypress St. W. M. Ph. 323-4943

'60 RAMBLER 4-Dr. Wagon, 6 cyl. $1295.
'61 CHEVROLET 4-Dr. V8 ... $1650.
'60 OLDS, Power, 4-Dr. ... $1895.
'59 VOLKSWAGEN, Nice ... $1050.
'58 CHEVROLET, 6 cyl. 4-Dr ... $ 850.
'61 VALIANT, 8,000 Miles ... $1695.
'56 PONTIAC 4-Dr ... $ 650.
'55 CHEVROLET ½ ton Pick-up $ 595.
FEEBACK MOTOR CO.
1701 N. 7th FA 3-1307

CLEAN 1958 FORD CUSTOM 8 Cylinder, Automatic Dr. Radio, Heater. One Owner. $795. FA 3-2402.

1958 FORD Skyliner, retractable top. Extra nice. Mechanically perfect. FA 2-3635.

1959 RENAULT Dauphine, complete new motor. Bargain $435. FA 2-5675.

BY OWNER: 1961 Volkswagen Station Wagon. 12,000 actual miles. Radio and heater. $200 down, assume balance of $1325. PH 373-1515.

'60 CHEVROLET, 4 door. Power steering, automatic transmission, radio, heater, tinted glass, good tires. By owner. $1495. PH 325-3746.

1953 PACKARD, power brakes, new tires. Good condition. $200. NO 5-2015.

1960 Austin Healy Sprite.
Dial FA 5-5777 after 3 p.m.

1958 RENAULT, radio, heater ... $395.
1955 CHEVROLET, V-8 ... $345.
SQUARE DEAL MOTORS
1000 Winnsboro Rd. FA 3-9677

INSURANCE CANCELLED?
LICENSES REVOKED?
Contact Us For SPECIAL RISK Insurance.
IMMEDIATE Service
J. W. Webster Agency
203 N. 3rd.
FA 5-2324

CLASSIFIED DISPLAY

A SLICK CHICK!
'61 FALCON
Futura. Gleaming white with red interior, leather bucket seats. Radio, heater, air conditioned, white wall tires. Low mileage, extra clean. HURRY! IT WON'T BE HERE LONG!
ONLY $1845
NICHOLS CAR TOWN
Louisville & Riverfront
325-0821, 325-9681
OPEN SUNDAYS 2 TO 6 PM

AUTOMOTIVE

(10) Automobiles For Sale

1958 EDSEL Station Wagon. Radio, Heater, Power Steering . . . Special $495
TERRY'S
2628 DeSiard FA 3-3504

1957 FORD. 6 cylinder. Standard shift. Road ready ... $595.
1955 MERCURY 9 passenger Station Wagon. Clean. See this one!
Hernandez Used Cars
311 N. 4th St. Ph. 325-7750

$100 DOWN
1955 CHEVROLET 2 door, hardtop
1957 FORD 2 dr. standard transmission
JOE'S
801 Cypress, W.M. FA 5-0796

'61 Monza 4-door, like new ... $1695
'60 Rambler 4-door. Sharp ... $1295
'59 Oldsmobile air and power ... $1745
'59 Pontiac Hardtop coupe ... $1695
'60 Volkswagen. Real buy ... 1195
'61 Tempest 4-door, like new ... $1695
'59 Ford Pick-up. Clean ... $1045
'53 Chevrolet 4-door ... $ 95
WE BUY — SELL — TRADE
Jackson Motors
320 N. 4th St. FA 3-2294

LEAVING TOWN, priced for quick sale, 1959 Rambler Super, 4 dr. Radio, heater, factory air conditioned. $650. FA 3-8636, FA 3-0319.

'61 Volkswagen sun-roof. Radio ... $1595
'61 Chevrolet Impala Hardtop ... $2395
'60 Volkswagen 4-door Panel ... $1095
'57 Ford 4-door Country Sedan ... $ 495
'57 Plymouth 4-door, air conditioned $ 595
'59 German Ford ... $ 795
'54 Plymouth 2-door, new engine ... $ 150
'53 Ford 4-door Country Sedan ... $ 150
'49 Studebaker Pick-up ... $ 95
LEE EDWARDS, Inc.
"Your Authorized Volkswagen Dealer"
2218 Louisville FA 5-4683

1955 OLDSMOBILE "98". Loaded . $650
1957 CHEVROLET V-8. Nice ... $475
Call 323-0533 or 322-4184

BY OWNER: 1961 Ford. Country Squire Station Wagon. Fully equipped FA 2-6443, or FA 3-5318.

'61 VOLKSWAGEN, radio. $1350. Will consider trade. FA 5-4082.

1953 WILLYS JEEP, 4 wheel drive, full metal cab, new paint. $495. FA 5-5397.

'54 BUICK SPECIAL 2-Dr. Hardtop Radio, Heater. All New Tires. Red and white with black interior. $495.
CAB MOTORS, INC.
3804 Cypress, W.M. FA 3-3807

WANTED!
50
CLEAN USED CARS
We Will Pay Top
$$DOLLARS$$
Let Us Make YOU
"A Better Offer"
Griffin-Loftin
T. G. Kincaid, Manager
118 Louisville Ave. FA 3-8164

BY OWNER. 1958 Oldsmobile "98." All power, factory air conditioned. Less than 32,000 miles. FA 5-1915.

$100 DOWN
1959 RENAULT
Locally owned, low mileage. Solid black finish with vinyl interior. Runs and drives like new.
$28.46 MO.
Standard Motors
100 Louisville Ave. FA 5-5322

CLASSIFIED DISPLAY

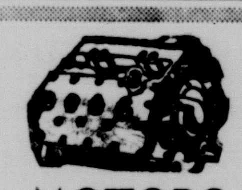

MOTORS
Factory Remanufactured
6 Mo. or 8,000 mile guarantee
Automatic Transmission
OVERHAUL . . . $27.50
Plus Parts
No Money Down—24 Mos. to Pay
Edward & Sons Garage
Open 24 Hours Per Day
2206 Louisville FA 5-4071, FA 2-4077

CHEAPIES!
NOT NEW, BUT NIFTY!
Just The Thing, If You Can't Afford A New Car

'53 PONTIAC 4-Door Sedan. Automatic, Radio, Heater. ... $285

'55 PLYMOUTH Belvedere 4-Door Sedan, 6 cylinder. Automatic, Heater. ... $465

'54 DeSOTO 4-Door Sedan. Automatic. Power Steering. Radio, Heater. ... $295

'55 FORD Fairlane 2-Door Club Sedan. V8. Automatic. Radio, Heater. REAL SHARP. ... $550

'55 PLYMOUTH Belvedere, 4-Door Sedan. V8. Automatic. Air Conditioned. Heater. RUNS GOOD. ... $495

'55 PONTIAC 2-Door Hardtop. Automatic, Radio, Heater. ... $385

HATTEN MOTORS
509 N. 2nd FA 2-4436

WANTED TO BUY
50 Good Clean CARS
1960 Models Down
CASH ON THE SPOT
NICHOLS CAR TOWN
"Your New & Friendly Car Dealer"
At The Foot Of The New Bridge
Louisville & Riverfont Ph. 325-0821, 325-9681
OPEN SUNDAYS 2 TO 6 P.M.

AUTOMOTIVE

(10) Automobiles For Sale

'57 MERCURY ... $595
'55 FORD, clean ... $595
'56 PLYMOUTH, CLEAN ... $395
'59 OLDSMOBILE, Loaded ... $1295
Anderson's
1318 DeSiard FA 3-6412

HATTEN MOTORS
509 N. 2nd, Monroe FA 2-4436

1951 FORD. 2 door. $110.
FA 3-8165

JEEP. New motor, tires, paint. Full cab, hubs. Heater. $850. FA 3-3619.

WILL trade 1956 Cadillac or 17 Ft. Boat, 50 H.P. Johnson motor for Chevrolet, Ford or Volkswagen, BUS TYPE. See at Siesta Apt. Apartment 100, 5200 DeSiard.

UNITED
AUTO SALES AND SERVICE
102 Bridge, W. M. FA 3-2261

(11) Trucks for Sale

1953 FORD ½ ton Pick-up. V-8. Mud grip tires, extra heavy bumper grill, extra clean. Small down payment, easy financing.
Texaco Service Center
N. 3rd & Pine FA 2-7051

1954 Ford pickup. V-8 $295
FA 5-6093

1949 CHEVROLET ½ ton. Good condition. Cattle frames. Call FA 3-1533 after 12 noon.

CLEAN '50 FORD ½ ton pick-up. $325. $35 down, will finance. FA 5-3146.

¾ TON G.M.C. Truck with cattle and cotton bed, $325. FA 2-0188.

1948 CHEVROLET pickup. Runs good. $115. Ph. FA 3-2101

100's of truck wheels and lots of odd tires. Over 300 truck axle shafts in stock. Used winches, winch bodies and nice 4 yard dump bodies.
USED TRUCK PARTS
CONSOLIDATED AUTO PARTS
White's Ferry Rd., W. M. FA 5-1948

L-200 INTERNATIONAL Tractor equipped. Saddle tanks, 5th wheel. Perfect! ... $3250
ADAIR G.M.C.
3103 Louisville Ave. FA 3-4432

CLASSIFIED DISPLAY

YOUR CHOICE
$50 Down
(1) '58 Chevrolet
(2) '57 Buicks
(2) '57 Olds with air
(3) '56 Mercury's
(6) '56 Chevrolets
(3) '56 Buicks
(2) '56 Fords
(2) '56 Ford Wagons.
L & M MOTORS
Corner Breard & 2nd FA 5-0752

DELIVER IN STYLE
At Less Cost!
'61 FORD
ECONOMY LINE VAN
7,000 One owner miles. Radio, heater, like new.
ONLY $1595
NICHOLS CAR TOWN
Louisville & Riverfront
325-0821, 325 9681
OPEN SUNDAYS 2 TO 6 PM

YOUR CHOICE
2ND CAR
SPECIALS!

1956 OLDSMOBILE Super "88", 4-door. Radio, heater, hydromatic, white tires, factory air conditioned. Our Special price. ... $445

1957 FORD V-8 Fairlane "500". 2-door. Radio, heater, green and white finish, Fordomatic, white tires. Only ... $495

1957 CHRYSLER Saratoga 4-door. Beautiful green and white finish. Torqueflite transmission, radio, heater, white tires. Extra nice. $695

1956 FORD Customline 4-door. Radio, heater, standard shift, nearly new tires. This week's Bargain Buy! $195

1954 MERCURY Monterey 4-door. Green and white finish. Radio, heater, Mercomatic. First Come . . First Served. Only ... $95

1957 FORD V-8 Custom "300" 4-door. Radio, heater, Fordomatic, like new tires, tailored seat covers. $495

1952 CHEVROLET Styleline 4-door. Standard shift, radio, heater, practically new tires. A real bargain buy. $195

Liberal Trades-Bank Financing
STEELE MOTORS, INC.
Monroe's Highest Traders
1203 Louisville FA 3-3612

AUTOMOTIVE

(11) Trucks For Sale

VOLKSWAGEN PANEL TRUCK
4 door $425
FA 3-7725

BY OWNER, '55 Ford ½ ton pick up, excellent cond. FA 5-1500, 373-0511.

(12) Trailers - Mobile Homes

CAMPING trailer, with butane stove, beds, storage room. $125. FA 5-1392.

ACRE lot to rent for trailer, $20 month, water furnished. FA 3-9289.

1956 NOSHUA, 2 bedroom 35x8 House-trailer. Wesel Perkins, Bonita, La.

"THE BEST FOR LESS"
New and Used Trailers at prices to suit your budget.
JERRY'S MOBILE HOMES
1711 Louisville FA 5-8162

1957 LEISURE Home, trailer house. 40x-8 ft. 3620 Cypress, W. M.

QUALITY NEW & USED TRAILERS
COBB TRAILER SALES
2916 Cypress St., W. Monroe FA 2-1203

(13) Accessories, Tires, Parts

"DIRECT PHONE CIRCUIT"
To Major Cities, Okla., La. & Texas
A-1 AUTO PARTS - FREE DELIVERY
Winnsboro Rd. (1 mi. South) 325-8228

"SPECIAL LABOR DAY SALE"
670x15 Black Nylon Tires.
$9.98 Plus Tax, Old Tire
Larry's Gulf S. 2nd and Texas FA 5-9128

Auto Parts & Accessories
WHOLESALE TO EVERYONE
Louisville Auto Supply
601 Louisville FA 5-8295

AUTOMOTIVE

(13) Accessories, Tires, Parts

COMPLETE line parts for all make cars, and trucks, 62s and down. Motors, transmission, radios, etc.
NICHOLS WRECKING CO.
Hwy. 80 East, 2 miles Ph. FA 5-3421

COMPLETE STOCK of new and used tires, all sizes.
MONROE TIRE EXCHANGE
2008 DeSiard FA 2-1808

LARGEST STOCK used tires in south. Recapping — wholesale and retail. Your GATES DISTRIBUTOR
Newcomer Tire Ser.

WHEEL balancing a specialty. A complete line of Conoco products.
POAG'S CONOCO SERVICE
3rd at Louisville Ave. FA 3-6802

UNDERCOATING — $12.50 SPECIAL
Water, Rust and Sound Proof
TEXACO SERVICE CENTER
N. 3rd & Pine St.. FA 2-7051

SPECIAL TAILORED. Seat Covers-For 2 Door Cars. $9.95. Limited supply at this price. ECONOMY AUTO SUPPLY 116 Trenton, W. M. FA 2-2848.

Complete LINE Parts All Cars
RITTER'S AUTO PARTS
1919 DeSiard Dial FA 2-6377

(14) Auto—Truck Repairs

AUTO Air cond. Installed - Service
ENTRICAN BROS. GARAGE
Texas & South 3rd FA 3-5441

FOR the prompt, expert and low cost auto glass service you need, just see us!
DANNY FRANTOM GLASS CO.
707 Trenton, W.M. FA 3-1374

CLASSIFIED DISPLAY

VAN TROW'S
SELECT SPECIALS!

1960 OLDS
Dynamic "88", 2-door Holiday Coupe. This one is unbelievably clean throughout. We sold it new and serviced it all the way. Solid olympic white with all blue original interior. Equipped with air conditioning, power steering and brakes. Radio, heater, automatic transmission and many other Oldsmobile accessories.
$2395

1956 FORD
Fairlane 4-door Sedan. This little Sharpie is 2 tone red and white with matching leather interior. Equipped with standard transmission, radio, heater and excellent white wall tires. Drive it and you'll buy it.
$695

1959 MERCURY
Monterey 4-door Sedan. A lovely 2 tone canary yellow with matching beige interior. Equipped with factory air conditioning, power steering and brakes. Radio, heater, Mercomatic transmission. This one is extra sharp. Wonderful buy at . .
$1395

1960 FALCON
4-door Sedan. This little car will deliver up to 27 miles per gal. It shows excellent care by its one previous owner. Solid black with grey interior and equipped with standard transmission, radio, heater and excellent premium white wall tires. Tip top condition throughout.
$1195

1959 RAMBLER
Super 4-door Sedan. This is the Big Rambler. Equipped with push button transmission, power steering and brakes, radio, heater, air conditioning. A real sharp Pearl with beige interior.
$1295

1961 OLDS
F-85, 4-door Sedan. This is another economy car that will deliver up to 24 miles per gal. Will look and drive to suit you. It's solid sky blue with matching blue nylon interior. Equipped with V-8 engine, standard transmission, big heater, defroster, white wall tires. A Week-End Winner!
$1695

1961 MERCURY
Monterey 4-door Sedan. Another local one owner new car trade in that has had wonderful care. Cool Arctic white with all beige original interior. Of course its equipped with factory air conditioning, radio, heater, automatic transmission and premium white wall tires plus power steering and brakes.
$2295

1958 FORD
4-door Sedan. Equipped with automatic transmission, radio, heater, white wall tires. A sharp 2 tone yellow and white with grey interior. Another local one owner new car trade. In excellent condition.
$895

OPEN TILL 8 P.M.
SEE JOE JACOLA OR JOHN DROUET
OLDSMOBILE VAN-TROW CADILLAC
1204 LOUISVILLE FA 3-9578

BROWN—RIVERS—SCOGIN

1201 Louisville, Monroe - FA 2-2681

'59 GALAXIE Club Sedan with factory air conditioning, radio, white tires, overdrive. .. $1495
'55 PONTIAC 4-dr. Sedan. Automatic transmission, radio, heater, white tires. An exceptional buy for just ... $495
'61 MERCURY 4-dr. Sedan with automatic transmission, radio, heater, white tires. This is a low mileage, one owner car. ... $1995

204 Washington, Monroe, FA 3-1334

'60 FORD 8-Cylinder, 6-passenger Country Sedan. White finish, heater, radio, air conditioning, white tires, tinted glass all around. A low, low mileage unit with many more extras... $1895
'58 FORD Custom 300 6-cylinder Tudor. Straight drive transmission, radio, heater, original black and white finish, air conditioning. A steal for ... $795
'52 CHEVROLET Bel Air Hardtop 2-dr. Radio, heater. A real sharp car priced to fit your budget. ... $295

900 Cypress, West Monroe, FA 5-8251

'60 VOLKSWAGEN STATION BUS 3-seater. 2-tone green with radio, heater. This one is extra clean. ... $1195
'58 RAMBLER Super 4-dr. Sedan. 6-cylinder, automatic shift, radio, heater, whitewall tires. Finish is black as a crow. ... $695
'57 FORD 2-dr. Sedan. 6-cylinder, straight shift, 2-tone green with matching interior, heater, defrosters, new wihtewall tires. ... $695

BROWN-RIVERS-SCOGIN
MONROE—WEST MONROE

AUTOMOTIVE

(14) Auto - Truck Repairs

We Specialize in
AUTOMATIC TRANSMISSION REPAIR
ALERT AUTO SERVICE
17th & Pine FA 2-2000

Heavy Duty Truck & Bus Service
Front & Rear Axle Correction
BROWN RADIATOR & FRAME SERVICE
3007 DeSiard Dial FA 3-1166

TWIN CITY
TRANSMISSION SERVICE
205 North 5th St. Ph. 325-8632

WE specialize in radiator repair.
TUEY'S AUTO REPAIRS
114 Powell Ave. FA 5-4027

MARK IV AUTO AIR CONDITIONING. Sales, Service. Unit installed ... $265.
CLEVE'S GARAGE
701 N. 9th St. FA 5-5113

NICK'S BODY SHOP
"We Know We Know It!"
1111 DeSiard St. FA 2-3711

YOUR car will look new with a guaranteed paint job from
PETE'S BODY SHOP
413 Washington, Carl Willis, Ph. 322-6611

AUTO Repairing, all makes, all models. Automatic Transmission. Guaranteed.
TAYLOR'S WELDING & AUTO REPAIR
2416 Jonesboro Rd. W.M. FA 3-7840

(15) Automobile Loans

AUTO LOANS
Commercial Securities
700 North 2nd St. Dial FA 2-3136

(16) Motorcycles & Bicycles

'62 TR-6 Triumph Motorcycle $950
HURL'S GARAGE, W.M. FA 3-0752

1960 PACEMAKER Scooter. Excellent condition. Take up notes. FA 5-6917.

SCOOTERS AND MOTORCYCLES
CUSHMAN, Harley - Davidson, Vespa, Honda and Mobylette.
ALL THE BEST BRANDS
IN ONE store that knows something about the Scooter business and servicing. Why buy an ORPHAN with no service backing, when you can come to "BIKE" Headquarters for your needs. Our terms are as good as you will find!
Howard Griffin, Inc.
700 South Grand

(17) Wanted—Automotive

WE PAY HIGHEST
CASH PRICES
For Clean Used Cars
Northeast Motors
Used Car Lot
Louisville & 18th FA 2-4622

Wanted to buy — Old Model Cars
C & M MOTORS
112 Powell Ave. FA 3-9423

BUSINESS DIRECTORY

(18) Business Services

For Better Printing & Lithography See
Monroe Printing Co.
3217 Louisville Ave. FA 3-8103

Snapp's Upholstery
228 Pargoud Dr. Dial FA 2-1828

(19) Professional Services

FOR COMPETENT visual care, consult Dr. N. L. Moncrief, 1004 N. 4th, FA 2-3614.

DOZIER WORK
By The Hour Or Contract
GBA CONTRACTORS, INC.
402 Sheridan FA 2-7877

GOYNE'S DRAPERY SHOP
Quality Workmanship & Fabrics
FA 3-3133

BIBLES and books rebound, gold lettering. 405 Travis, W. M. FA 2-8435 after 4.

SCISSORS and pinking shears sharpened. HORTMAN'S 1200 Cypress, W. M.

GENERAL Office and Bookkeeping service for small businesses. FA 3-3433.

AT YOUR SERVICE!! Watch Repair, Jewelry Repair, Stone Setting.
PARKER'S JEWELRY
108 Catalpa St. FA 2-5410

(20) Repairs

ALL KINDS Rush and Cane chairs bottomed and repaired. Pick up and delivery. FA 5-6221.

Expert Radio, T. V. Repair Service
SEARS ROEBUCK & CO.
1501 Louisville Ave FA 5-1441

(21) Appliance Repairs

Hemenway's
Factory Authorized Service
PHILCO - SPEED QUEEN APPLIANCES
Guaranteed Service On All Make and Model Appliances
132 N. 2nd. St. FA 3-2246

CLASSIFIED DISPLAY

WIFE STUCK?
"Be a two car family" on a one car budget
1960 STUDEBAKER, 6 Cylinder, 4-DR. Sedan. 17,000 Actual Miles.
$895
Friday's
USED CARS, INC.
501 Washington St. FA 5-1283

Look
VOLKSWAGEN
Demonstrator
SALE!
All Still In New Car
WARRANTY!
Tremendous Savings
On Each!

1962 VOLKSWAGEN Convertible. Beautiful light blue finish, heater, defroster, leatherette interior, turn indicators.

1962 VOLKSWAGEN Station Wagon. Very low mileage. 9 Passenger model, heater, defroster, turn signals, leatherette interior. 2-Tone turquoise and white.

1962 VOLKSWAGEN Panel Truck. Red finish, leatherette interior, heater, turn signals.

1962 VOLKSWAGEN Pickup. Heater, defroster, turn signals, leatherette interior.

LEE EDWARDS, Inc.
"Your Authorized Volkswagen Dealer"
2218 Louisville FA 5-4683

BUSINESS DIRECTORY

(21) Appliance Repairs

ROOM AIR CONDITIONERS A SPECIALTY. Graduate of air conditioning school will repair any make or model. Call 325-4914 for prompt service.

GUARANTEED REPAIRS
on all G. E. Appliances
• Washers • Air Conditioners
• Refrigerators • Deep Freezes
Largest Dealer of G. E. parts in N. La.
SAM THOMAS SERV. CENTER
1305 Natchitoches, W. M. FA 5-5458

HAVE a much needed or favorite small appliance on the blink? GUARANTEED SERVICE. Reasonable prices. HOOK'S APPLIANCE. FA 2-9497.

VACUUM CLEANERS
SEWING MACHINES
WE FIX 'EM! HORTMAN'S
1200 Cypress, W. M. FA 3-1780

(22) Painting, Papering, Deco.

WANTED: Houses to paint, inside and out. $2.50 per hour. FA 3-7381. Ask for Mr. Frost.

PAINTING -Decorating -Paper Hanging For Quality We Are Seldom Underbid. Baham Painting & Decorating Serv. FA 2-5808 Free Estimates

1c WALLPAPER SALE
COLORIZER PAINT CENTER
1410 Cypress, W. M. FA 2-6569

LET AN EXPERT DO YOUR Painting, Papering, Decorating.
Frank Walton, 373-0742

(24) Moving - Storage

LOCAL hauling and moving. Have flat bed truck with side boards. FA 2-8508.

EMPLOYMENT

(27) Help Wanted, Female

NEEDED at once, experienced waitresses. Apply in person only. Tower Grill.

WHITE ladies. Apply Frank Walker's Drive-In, 820 Louisville.

BE prepared for school expenses! Sell LUZIER COSMETICS, Phone FA 2-7313 or Write: Oceal Strozier, Route 1, Box 253, West Monroe, La.

WHITE experienced short order cook. FA 5-7231. Apply at Frosttop, 2200 No. 7th., W.M.

WANTED experienced waitress. Apply in person. Saddle & Spur Restaurant. 2216 Louisville Ave.

WHITE Waitresses and bartender needed. Apply in person only. Copa Lounge, 2909 Cypress, West Monroe.

NEED Experienced shoe saleslady. Apply in person only. SHARRON'S, 1123 Forsythe, Monroe.

NEED Saleslady, experienced in ready to wear. Apply in person only. SHARRON'S, 1123 Forsythe, Monroe.

WHITE lady to care for 2 children and do house work. W.M. FA 5-7898, FA 3-4535.

FULL OR PART time Sarah Coventry Jewelry Co. FA 2-4513 for appointment.

SARAH Coventry Jewelry Co. has openings in Winnsboro, Ferriday, Bastrop, Jonesboro, Tallulah area. Write P. O. Box 372, West Monroe.

WANTED: Cocktail waitress. Golden Pheasant. 405 Walnut St.

OPENINGS for TUPPERWARE dealers. Part time, car necessary. FA 3-3288.

FIELD REPRESENTATIVE — With national organization. 150 mile radius, expenses furnished, bonus and over-ride, aged 35 to 60. High type, advancement. Write: Mrs. Blanche Hieken, 923 No. President St., Jackson, Mississippi.

WHITE CARHOPS and waitresses needed. Apply in person. Hollywood Restaurant. 903 North 4th. Monre

EXPENSES
up with School starting? You can earn $2.00 or more per hour as full or part time Avon Representative. Write P.O. Box 731 W.M. or call FA 5-6885.

WHITE Housekeeper to live in. Must know how to cook. FA 3-7315.

NEEDED
ATTRACTIVE
COCKTAIL WAITRESSES
APPLY
FLAMINGO LOUNGE
903 North 4th, Monroe

(28) Help Wanted, Male

WANTED: Hardwood sawyer. Right hand band mill. 40 Hour week. Good pay. Living conditions excellent. Give references. Write box 808 care of News-Star—World.

WANTED: Civil engineer. 3 to 10 years experience with consulting engineer. Party chief, 10 years or more experience. Land Surveying. Draftsman — 3 to 5 years experience in general civil work. If not qualified do not apply. W. S. Nash, 701 North 7th, West Monroe, La.

WANTED: Forester or Timber Buyer. Experienced in Southern Hardwoods. State age, education, experience and salary expected. Excellent offer for good man. Write Box 809 in care News Star World.

MEN who enjoy meeting the public and would like to earn $200 or more a week. See LEE HALLERON 1200 Cypress, W. M. FA 3-1780

SERVICE STATION attendant
Experienced preferred. Apply in person.
FERGUSON'S TENNECO
1009 Winnsboro Rd.

WANTED
Architectural Draftsman
SEND resume of education, past experience, availability and salary requirements.
C. SCOTT YEAGER & ASSOCIATES
Architect & Engineer
P. O. Box 1105-Dial HI 5-2446
Alexandria, Louisiana

MANAGER Lessee will help finance responsible operator. Economy Service Station. 3116 DeSiard.

MAN between 24 and 45 to train on ready built debit with old established insurance company. Salary, commission and retirement. Days, FA 3-5311, Nights, 325-4869.

MEN WANTED for Saleswork.
Write P. O. Box 4386
MONROE, LA.

WE NEED MEN
OPPORTUNITY to earn $100. per week while learning our business. Experienced men are earning $150. and up per week. Inquire Electrolux Corp. 1023 N. 6th., Monroe.

$600 STARTING SALARY
FOR MARKETING management trainee to represent large corporation in Monroe and Ruston need 2 outstanding men. These men will train under top echelon executives for key field assignments. This has been the training route taken by all our executives. Our sale aptitude test will answer the question of sales ability for you. No traveling. Please give brief personal history including education and employment. All replies confidential. Write Box 806 care of New Star World.

Jim Walter Corp.
Has Opening For
One Master Crew Of
CARPENTERS
Must have tools, crew and transportation. Full time work with the largest, most dependable Shell Home Builder in the world.
Apply
Jim Walter Corp.
2004 Louisville Ave., Monroe, La.
7:30 To 9 A.M.
Week Days Only

EMPLOYMENT

(28) Help Wanted, Male

MARRIED men for cattle feeding and pasture work. Age 30 to 45, preferable. Steady work with weekly salary and fringe benefits. Call FA 5-5363.

NEW YORK CITY
PAPER BAG
CONVERTER
Seeking young men to be trained as operators on S.O.S. bag machines. Ultra-modern plant. Excellent future for men with initiative.
Address inquiries to
SAMSON
PAPER BAG CO.
175 SCOTT AVE.
BROOKLYN 37, NEW YORK

(29) Help Wtd., Male/Female

HERITAGE EMPLOYMENT
SEE US FOR NORTH LOUISIANA'S BEST JOB OPPORTUNITIES.
All Interviews Confidential
2400 Louisville Ave. Ph. 322-5401

NORTHEAST Student, Apply Frank Walker's Drive-In. 820 Louisville.

OUTSIDE Salesman: White or colored. Experience preferred but not necessary. Apply 506 DeSiard Street.

WANTED
Tailor, Men's Wear
Legal Stenographer; Insurance Clerk.
Combination Bookeeper & Stenographer.
Machinist; Salesmen (office supplies).
Civil Engineer; Medical Technician.
Auto body and fender repairman.
Practical Nurse; Housemother.
Instrument men (second order accuracy)
Waitresses; Companion (live in)
NO CHARGE TO EMPLOYER OR EMPLOYEE
Apply In Person
La. State Employment Service
1801 Auburn Ave. Monroe, La.

WILMA BYRD EMPLOYMENT SERV. EXPERIENCED Stenographer, Waitresses, Housekeepers, Sitters, Maids. Local references required. FA 2-4620.

(30) Salesman, Agents Wtd.

MAN WITH some college and sales experience, preferably in a pharmaceutical or insurance line or experience in hospital work such as a lab technician, purchasing agent or administrator, to sell surgical supplies in Monroe, Vicksburg and Natchez area. Send complete resume in own handwriting with recent photo to box 804 co- News-Star—World.

OPPORTUNITY PLUS
EXECUTIVE sales representative to call on industries and muncipalities in surrounding area. Unusually high - caliber position with unlimited income and future. The man we want will join our national organization that has been built on the highest principles, standards and reputation. To qualify he must be in good health, immaculate dresser, 25-55, own late - model car and only interested in a $25,000 - $35,000 Position. For a personal interview write or wire AMERICAN TANK & TOWER CO., 120 EAST 4th ST., P. O. BOX 1212, JOPLIN, MISSOURI.

"LIFE Insurance Company seeks experienced life insurance man as manager. Salary — office — override — commission — modern merchandise. Home Office training and excellent financing for new agents. Write Boyd Woods, P. O. Box 808, Corpus Christi, Texas."

(32) Work Wanted, Male

Electrician, age 34 with 13 years experience desires permanent work. Call JOHN ROBERTSON, collect, Rayville, La. 728-3861.

ACCOUNTANT
32, MARRIED, veteran. 5 yrs. standard cost systems, 2 yrs. office management. Write box 805 c-o News - Star.

FINANCIAL

(33) Business Opportunities

FURNITURE FACTORY
FOR SALE or lease. Main Building 50x150 ft. Paint and storage Bldg. 20x110 ft. Dry Kiln, Lumber sheds, glue and paint equipment. Over 20 machines, hand tools and air guns. Machined for case goods or church furniture. Herbert Taylor, P. O. Box 86, Palmetto, La. Ph. Ma 3-4493.

VERY good service station for lease. Financial asssitance possible. FA 2-0787, or FA 5-3444.

ATTENTION
INSURANCE AGENTS
NATIONAL company needs general agents in the Monroe area. This is your opportunity to earn a business of your own. This is vested renewal contract with one of the best commission schedules in the state of La. If you have from 1 to 5 years experience in the insurance business it's time you owned an insurance agency of your own, building a large renewal income. If interested, contact Ray Griffin, regional manager at the Alvis Hotel. Wednesday, Thursday and Friday, 8 a.m. to 10 a.m., 8 p.m. to 9 p.m. This is a personal interview only. No phone calls.

GOING out of Business. Pool tables for sale. 119 Hall St. Monroe. FA 3-2607.

WINNSBORO, La. Cafe for sale. Excellent business. Selling due to ill health. MIDWAY Cafe, Chase Rd.

EXCELLENT opportunity for experienced service station man with capital. Major brand, steady high gallonage, and good income. Present owner for 8 yrs. moving to original home in north for family reasons. Location confidential. Further details FA 3-0593 or FA 2-8331 after 5 p.m.

NICE building for rent. Reasonable. 104 South 2nd, Monroe. FA 2-1688 or FA 3-0420.

INVESTORS — Call Delta Econ-O-Wash, Inc. for Coin-Op Dry Cleaning, Laundry Equip. Financing-Sales-Service Eng. 1111 N. 18th, Monroe, FA 5-4398.

LOBBY NEWS STAND
Ouachita National Bank Building. 130 DeSiard St. If interested contact, Mrs. Harrison at place of business for details.

(34) Money To Loan

A LOAN
IS LIKE
GOOD WEATHER
It Brings Sunshine Again!
No doubt about it. When you need a loan apply here. The matter is quickly, simply and sensibly arranged. Call TODAY!
3 Loan Officers to Serve You
Rogers - Lassiter - Tolbert
WHITE SYSTEM
137 No. 2nd St. FA 2-7661

(30) Salesman, Agents Wtd.

(30) Salesman, Agents Wtd.

GENERAL AGENCY OPPORTUNITY:
55 year old major life insurance company with more than $1 billion in force has opportunity in the Monroe area for qualified life underwriter to be appointed as General Agent. If you have 3 to 5 years successful experience as an agent, and seek a real opportunity for advancement, write, in confidence, giving resume of experience, time in community, address and telephone number. You will be contacted by our representative. Address replies to Box 807 in care News-Star—World.

FINANCIAL

(34) Money to Loan

EASY FINANCE CO.
A. T. Robertson, Jr.
OWNER AND MANAGER
110 Catalpa Ph. 325-3831

NEED MONEY For School Expenses? USE OURS! See Kirt Touchstone or Wayne Moore
THREE-WAY FINANCE
108 N. 2nd St. FA 3-1386

SEE A. T. WHITE
FOR Ready Cash in a Flash! Discount Center, Inc. 124 So. Grand, FA 5-2571.

CASH LOANS
Dial Dennis for Dollars

325-2367

If you really need money this is the most likely place to get it.
Quick Loans On
* Autos * Pickups
* Furniture * Real Estate
Car Payments reduced no matter whom you owe.
DENNIS FINANCE CO., INC.
Free Parking at the Door
North 3rd at Arkansas

National Credit Corp.
DEALERS Paper - Discounts - Factoring
1205 N. 18th FA 5-6746

30-60-90 DAY
NOTE LOANS
DOMESTIC FINANCE
109 No. 2nd St. FA 5-4155

Securities Investment
LOANS OF ALL KINDS
See Red Miller 216 Grammont FA 5-3874

VACATION CASH AVAILABLE
TWIN CITY FINANCE CO.
426 Bernhardt Bldg. FA 2-4212

FARM LOANS
Through Federal Land Bank
Low Interest rate, long terms.
Ouachita, Morehouse, Union and Caldwell
Federal Land Bank Assn.
See A. C. Ransom, Manager
705 North 2nd Ph. FA 2-0946

Auto-Personal-Furniture Loans
GULFCO FINANCE CO.
309 Natchitoches, W. M. FA 5-4424

SEE Leon F. Surratt For any loan need
A.B.C. SYSTEM
204 N. 2nd St. FA 3-7774

SCHOOLS - INSTRUCTION

(35) Instruction Classes

SPECIAL INSTRUCTION
IF YOU want to become an efficient office worker, come to the MONROE COMMERCIAL SCHOOL for thorough training at reasonable prices.
241½ South Grand Street Monroe, Louisiana. FA 2-9373

HIGH SCHOOL AT HOME
IN SPARE time. New texts furnished. Diplomas awarded. Low monthly payments. For free booklet write
AMERICAN SCHOOL
Box 474, Shreveport, La.

WRITE for free booklet on Beauty Culture.
CLOYD'S BEAUTY SCHOOL
603 Natchitoches W.M. La. Dial FA 2-5315

(36) Private Instruction

WILL DO tutoring in my home. English and social studies. FA 3-8110.

(37) Correspondence Schools

Civil Service Training
For Free Information, write or call
AMERICAN COACHING SERVICE
P. O. Box 2643, Monroe Ph. 323-5787
Home Owned Home Operated

LIVESTOCK

(39) Dogs, Cats, Pets

1 GROWN registered cream female Chihuahua. $25. W. M. FA 5-3611.

HUNTING HORNS. Dog food, name plates, dog food, etc.
CAPERS LONG HORN SHOP
Hwy. 80 West FA 2-8532

A.K.C. registered female Bassett Hound. Nine mo. old. Very playful. FA 3-1142.

1 SMALL type registered male beagle. $25. FA 3-8309.

REGISTERED Collie dogs and puppies. Male and female. FA 2-7227.

LLEWELLIN and English setter puppies, priced from $25 to $50. Cecil Brooks, Rt. 1, Calhoun, La. out Hwy. 80 to Powell's Gro. turn right on Brownlee Rd.

MALE Fox Terrier pup AKC Registered Chihuahuas, male, female. FA 3-1236.

U.K.C. registered male Blue Tick Coon hound. 2 years old. FA 2-7724.

THOROUGHBRED Siamese Kittens. Seal points. 3 months old. 103 Edgewood Dr. Ruston Ph. AL 5-0518.

WANTED TO BUY. Good squirrel dog. FA 5-3756.

POINTER Bird dog. 18 mo. old. Partly trained. $25. FA 3-4717.

Trained and untrained Beagles. FA 3-0783 after 5:30 P.M.

AKC registered German Shepherd. $35 each. FA 3-7075.

GROOMING AND PET SUPPLIES
1200 Cypress. FLOY HORTMAN FA 3-1780

Pups - Dachshunds, Fox Terriers, AKC Pekingese, Chihuahuas, PUGS. Pup supplies. We board dogs. FA 3-1496. Terms. BONNETTE'S DOG HOUSE

BEAGLE PUPS FOR SALE
FA 3-0183

LIVESTOCK

(39) Dogs, Cats, Pets

BEAUTIFUL AKC Toy Poodle Puppies. KIMBRELL'S Kennels Rt. 2, Box 529 PINEVILLE, La. Phone 486-3705.

(40) Cattle, Livestock

BEAUTIFUL 5 yr. old white mare. Excellent for children. $200. FA 5-5646.

2 YEAR OLD Palomino Stallion. $200. FA 3-7075.

BEAUTIFUL 3 year old horse. Broke to ride. Gentle. FA 5-2522.

HORSE, Gentle for children. New Saddle. Ph. 373-0346.

FRESH, heavy and light springer Holstein, Guernsey and Jersey cows and heifers. Excellent cows to build your fall base. Contact J. L. Lacy, Castor, La. Phone 2541.

7 YEAR OLD horse. Ideal for children. $200. FA 3-7075.

PRETTY WHITE mare. Gentle for children. $250. FA 2-1097.

MERCHANDISE

(42) Articles For Sale

WORLD BOOK ENCY.
And Childcraft
Write or Call G. E. Boggs
Box 2744 Monroe FA 3-6365

FORMICA COVED CABINET TOPS
6" Back Splash. $5.25 Per lineal ft.
J. E. DUPUY
Flooring & Acoustical Contractor
2007 Roselawn FA 2-1923

DON'T FAIL to come to our sale. Bargains Galore! Brennan Utilities.

TOM PETERS DISCOUNT CO.
2 Piece Living Room Suite
Special
$65
Plus Easy Terms
2202 Cypress, W. M.
Ph. 322-5812
2716 N. 7th, W. M.

Close Out
ON SMALL MOWERS
Only 2 Left
19 Inch Mower Was $79.95
NOW $59.95
18 Inch Mower Was $69.95
NOW $49.95
MARTIN'S
Engine Service
202 Trenton W.M. FA 3-7567

Are You Ready for the RODEO?
The Answer is No, If You Have Not Visited TYNER PETRUS And Seen Their Complete Line Of Rodeo and Riding Supplies.
TYNER PETRUS CO.
111 Trenton St. W.M. FA 2-4474

SWIMMING POOLS
16 x 32 complete with filter, white stone coping and main tenance equipment. Free estimates.
CALL FA 5-7990

PAPER MILL EMPLOYEES
GIVE YOUR car a Treatment of La FRANCO Silicone Auto Polish. It will protect your car from Papermill acids.

You Can't Beat This
House full of new furniture. $19 month. Easiest terms ever. Free delivery anywhere. No required down payment.
House of Bargains
907 Cypress, W.M. FA 3-6433

USED CAMERAS
Good Selection 35 MM
$15 Up
BOB SALE
Studio & Camera Shop
111 N. 4th FA 2-3425

WE CUT
AND THREAD PIPE
PLASTIC PIPE
As Low As $2.79 Per 100 Ft.
GEBHARDT'S
HARDWARE
3919 DeSiard Ph. 323-3803

MERCHANDISE

(42) Articles for Sale

SEEING ROACHES
CALL — Arrow, 373-1721

TENTS & TARPAULINS
THE LIEBER CO.
100 11th St. Dial FA 3-6639

GOOD RCA TV Sets reconditioned. $42. Up. Terms. Brennan Utilities.

A-1 QUALITY FENCE
CHAIN link fence, awnings, carports, clothes line poles. Free est. FA 3-2656.

ENCYCLOPEDIAS. Buy now before school opening. I buy and sell both new and old sets. Mrs. Bernard Levi 101 North Grand. FA 2-8147, FA 2-2191.

SEVERAL good used central heating and floor furnace units. Good prices!
GREGG'S, INC.
506 N. 18th St. FA 3-8518

WHITE Shells for driveways, etc. Any amount. Immediate del. FA 2-0979, FA 2-6662.

FILL Your Library Now. Discount prices to schools, churches, organizations.
THE BOOKMARK
TWIN CITY SHOPPING CENTER
FA 3-6312

GOOD 21 cubic ft. Admiral Dual temp refrigerator with large freezer compartment. $90. Also Cushman Motor Scooter, as is. $35. FA 3-8165.

GOOD used window air condition units. Compare our prices! See us for the best in new units. Cooling and heating is our business!
Cheeks Electric, FA 3-9424

TAKE UP PAYMENTS
ON REPOSSESSED KIRBY
Dial FA 3-1056

ODD Chests, Dressers and Beds taken from Bedroom suites. Big Discounts to move. Brennan Utilities.

CAST iron Lavatories with faucets. $7. Sinks $5. Up. Brennan Utilities.

SEWING machine motor $4.95. Service calls $1.00 and up. FA 3-9342.

TAKE UP 6 payments of $6.03 a month on Singer Sewing Machine. PH. 323-9342.

CLOTHES LINE POLES $12.50
Southern Metal Craft
Claiborne on Hwy. 80 W.M. FA 3-3989

EARLY American Groupings. 7 pieces for less than $200. Brennan Utilities.

Coins Bought And Sold
JACK'S LOCK & GUN SHOP
126 Jackson St. FA 3-4180

LARGE stock of boots and shoes.
HARPER'S ARMY STORE
117 N. Riverfront, W. M. FA 3-5590

SIMPLEX live axle Go Cart. Rebuilt motor. FA 3-6238.

FULL length natural mink fur coat, cost new $3,000, sacrifice $850. Phone 373-1705.

MEAT CASE, Dairy case, Freezer complete with Units. Brennan Utilities.

9 PC. LIVING room suite, payments $8 month. $99.50. FA 3-6433.

Reconditioned Mowers, $17.50 Up
Earl's Lawn Mower Shop
1109 Sterlington Rd. FA 2-0014

PLASTER, molds, paint, model cars, airplanes, Schwinn Bicycles. Sidder's Hobby & Cycle. 600 No. 4th, 322-6381.

USED TV'S, $39.95. Real Value. Many other bargains to choose from. COLLEGETOWN FURNITURE AND APPLIANCE, 3210 DeSiard FA 5-9693.

POWER MOWERS
GET AN extra long TRADE for your old mower while we are cleaning up our 1962 Stock of Lawn Boy, Manco and Ariens.
CALL 325-9652
FOR Free trial on your own lawn.
Howard Griffin, Inc.
700 South Grand

ONLY 3 WESTERN Suites left. Reg. $229 value. Closing them out. $149.50. See Them! Brennan Utilities.

SOL'S PIPE YARD
ALL SIZES USED PIPE
And Used Construction Steel
Free delivery within 100 miles
Airport Rd. Selman Field, FA 5-5929

MARINE PLYWOOD
J. B. McCOY LMBR. CO.
901 South Grand FA 3-5194

PLAYER PIANO and 3 completely reconditioned uprights. $275. Brennan Utilities.

AIR CONDITIONING, HEATING AND PLUMBING CONTRACTORS
POGUE ATKINS
300 Stanley Ave. FA 3-1394

NEW Firestone Canister Vacuum Cleaners. Regular $39.95, Now $27.77. Terms. N. 3rd & Washington FA 2-7196

YOUR CHANCE, while they last 7 piece bedroom suite. $139.50. No down payment. Notes $9.14 per mo. FA 3-6433.

SINGER Electric Sewing Machine. Makes button holes and zig - zag's with attachments. Take over 7 payments of $7.01 mo. Call HORTMAN'S FA 3-1780.

TERMITES? CALL MONROE!
FA 2-0931
$5,000 Insured Protection!

"LITTLE Giant" tractor lawn mower and dozier blade attachment.
CALL FA 5-3153

YOUR OLD furniture and un-needed appliances will make your down payment on a NEW FEDDERS. No money required on down payment.
Gibson Major Appliance
CALL FA 5-6897, FA 2-1607

Ornamental Iron Columns
REPPOND IRON WORKS
603 N. 18th FA 2-6097

YAZOO "BIG WHEEL" MOWERS
Sales Service Parts
FITCH SMALL ENGINE SERVICE
604 Bres Ave. FA 2-4479

BARGAIN! Dinette suites while they last. No down payment. Notes $6.92 per mo. FA 3-6433.

STOCK TRAILERS, boat and luggage trailer. Built to order. S. R. KIRK REPAIR SHOP. 1611 DeSiard. FA 3-2332.

Fight Chinch Bugs With Scott-Kwit Carter's Feed and Seed. FA 2-3197

LOOK OUT!
DON'T be caught without plenty of film for the long LABOR DAY Weekend. For all of your photo needs
Go To
WOODY'S
Cameraland
"Monroe's Camera Center"
N. 18th At Hudson Lane
Plenty of Free Storeside Parking

CLOSE OUT
Final Reduction
MATHES
AIR CONDITIONERS
WHOLESALE
ONLY 6 LEFT
STAR
Hardware & Furniture
502 DeSiard FA 3-1664
WE WILL NOT BE UNDERSOLD
DISCOUNT HARDWARE & FURNITURE

OUT THEY GO!!
Repossessed Power Mowers. Ready to go to work.
G.E. Console TV, Like New $189.95
GOODYEAR
313 Trenton, W. M. FA 5-1461

STUDENT desk, 20 Volume Book of knowledge, Golf cart and clubs. All nearly new. FA 5-4278.

FREE VACATIONS with $500 purchase on New and Used Furniture and Appliances. DISCOUNT HARDWARE AND FURNITURE. 504 DeSiard. FA 3-4416.

(43) Articles for Rent

BARKER'S RENT-ALLS
N. E. Louisiana's Oldest And Most Complete Rental Store
606 Louisville, ample parking, FA 5-1491

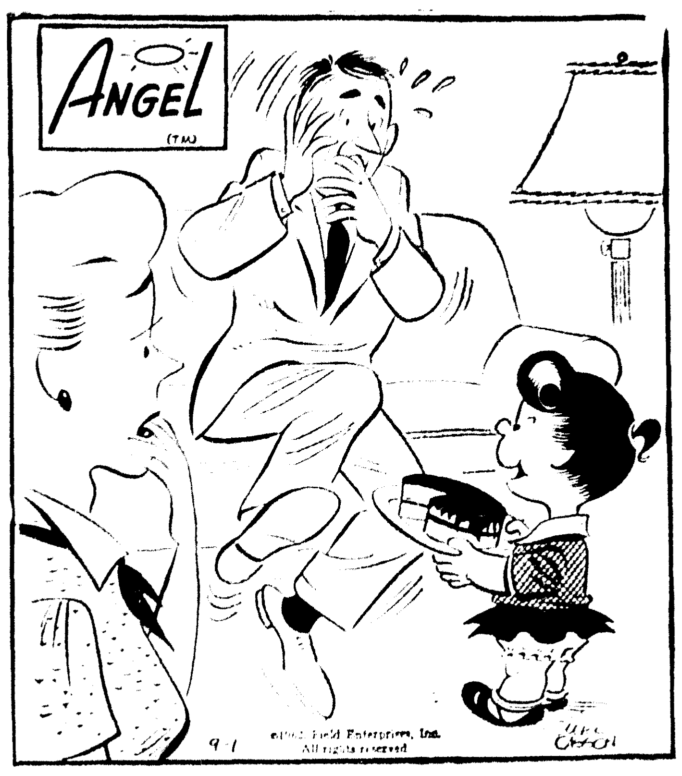

"WHAT RECIPE? I JUST PUT STUFF IN IT AS I WENT ALONG!"

MERCHANDISE

(43) Articles for Rent

Public Address Systems
Sales and Rentals
REBEL ELECTRIC SERVICE
Bob Britt Owner
414-A Cypress, W. M. FA 5-4813

REDUCING Machines - Paint Guns -12" Floor Polisher - Pipe threaded
ACE HARDWARE RENT-ALLS
711 Winnsboro Rd., City FA 3-4242

FOR RENT
FLOOR SANDERS, Polishers and Edgers. Power Tools and House Jacks. Hospital Beds, Wheel Chairs.
Pipe Cut & Threaded
New York Hdwe & Furn.
625 DeSiard St. Dial FA 2-4494

(44) Household Items

USED Refrigerators $42.95. Some just like new. Real Bargain. COLLEGETOWN FURNITURE AND APPLIANCE, 3210 DeSiard FA 5-9693.

I WANT to buy good stoves, refrigerators, wringer washers, bedroom and kitchen furniture. Call and I will pick them up! YOUNG'S, 902 Natchitoches, W. M. FA 2-9325.

BEING Transferred. Must sacrifice New Dixie Range. Make Offer. FA 5-1461 Ask for Bill.

WILL Sacrifice equity, assume notes $20.35 monthly on house of furniture. FA 5-8694 or FA 3-4077. After 6 P.M. FA 5-6722.

USED Refrigerators and Ranges. Like New. NOTHING DOWN. $2.00 wk. DISCOUNT HARDWARE & FURNITURE FA 3-4416.

REPOSSESSED, Like New, houseful furniture $26.04 mo. NOTHING DOWN. DISCOUNT FURNITURE. 504 DeSiard FA 3-4416.

USED Refrigerators, washers, deep freezers GUARANTEED. $2.00 Down, Terms. $49.95 up. Used TV Sets $29.95 up. DISCOUNT HARDWARE FURNITURE 504 DeSiard. FA 3-4416.

WHITE wool rug 17x13. Green wool rug 6x9, with pads. 701 No. 4th. FA 5-1855.

NOTICE
HOUSEFULL beautiful furniture including Frigidaire refrigerator, Magic Chef range. Excellent condition. Will sacrifice equity, payment no due until October 13th. FA 2-4789.

YOUR OPPORTUNITY. Take up notes of $9.30 per mo. on 14 ft. Frigidaire Electric refrigerator. FA 3-6433.

HURRY While they last, 9 piece living room suites $99.50. No down payment. $7.62 per mo. FA 3-6433.

GOOD used tires, both 14 inch and 15 inch, black and white. Guaranteed satisfaction! $4 and Up.
GOODYEAR
Service Store
1514 Louisville Ave. FA 3-1315

NICE selection used refrigerators and TV's. Good used G. E. washer, $75. 13 Cubic Ft. Upright Freezer, new unit, $139. Used Air-conditioners, $79.95.
APPLIANCE CENTER
1020 N. 4th. Ample Parking. FA 3-4427

USED GE PORTABLE TV. Good condition USED LAUNDROMAT AUTOMATIC WASHER, Good condition.
CARLSON'S APPLIANCE
200 Trenton, W.M. FA 3-9481

LARGE chest type commercial freezer. Good condition, $75. Ph. 373-0708.

GE Refrig. 100 lb. freezer. Almost new. $200. 1990 Spencer. FA 5-7709.

NEW AND USED
Cotton and Innerspring Mattresses
$8.95 UP
COOPER FURNITURE CO.
"The Bargain Store"
504 Natchitoches, W. M. FA 2-5950

WESTINGHOUSE Laundramat. Excellent Condition. $45. FA 5-5970.

RECONDITIONED TV'S, fully guaranteed. $5 Down, $1.25 Week. B. F. Goodrich, FA 3-0586.

HOUSEFUL of furniture, assume notes, call FA 5-3686 between 8 and 4:30.

FOR SALE, practically new blond leather foam rubber, swivel lounging chair, zipper cushion, less than 6 months old. Cost $100, will sell for $50. FA 3-1679.

SOUTHSIDE APPLIANCE
1200 South 2nd. Ph. 325-9368
SEE house of bargains on new and used refrigerators, freezers, TV's and washers.

BY private owner, dining room suite, excellent condition bargain FA 2-4173.

GOLDEN Star Shampoo cleans grime and spots on rugs, chairs and car upholstery. New York Hardware.

Kelly Plumbing Co.
Plumbing-Heating-Air conditioning.
Water Heaters and Repairs. FA 2-5116

UP to 50 per cent Savings on New and Used Furniture and Appliances. DISCOUNT HARDWARE AND FURNITURE. 504 DeSiard FA 3-4416.

MERCHANDISE

(44) Household Items

SPECIAL 7 Piece Living Room Suites $99.50 FA 3-4416

SPECIAL AUGUST CLOSE OUT
(1) (ONLY) Baby Bed and Mattress $19.95
Cotton and Innerspring Mattresses $8.95 UP
Linoleum Rug (9x12) $5.95
FOLDS AND STONE
Furniture Co., Inc.
325 Trenton, W.M. FA 2-4552

MATCHING pair of portrait back French chairs, refinished. Marble top inside board with hutch, refinished. Lovely old quaint rockers. JimBee Antique Shop, 900 N. 2nd St.

FRIGIDAIRE electric stove. Good condition. Very reasonable. PH. 323-9368.

T.A.G.
Tested-Approved-Guaranteed
Like NEW Frigidaire Automatic washer $119. Wringer washer, $39. Used refrigerators, $39.50 up. New 16 Cu. Ft. Upright freezer, $248.
DANIEL APPLIANCE
And Maple Shop
Authorized Frigidaire Sales & Service
209 Louisville Ave. FA 5-4455, FA 2-4649

FOR COMPLETE MATTRESS & UPHOLSTERY SERVICE, SEE
Walker Mattress Co.
605 Jonesboro Rd., W. M. FA 5-6329

POSTON MATTRESS CO.
D. O. McDaniel, Salesman
Out of town service EASY TERMS
P. O. Box 1046, Monroe FA 5-8865

Upholstering Repairing, Refinishing.
Complete line of Fine Fabrics
ALSO: MATTRESS RENOVATING
Free Estimates, Work Guaranteed.
CRAWFORD'S
MATTRESS FACTORY
Farmerville Rd. W. M. FA 2-3423

BRYANT'S Furniture & Appliance
2500 Lee Ave.
SEE House of furniture. All new. Only $499.95. Payments $21.66 month.
FA 5-8694 FA 3-4077

WE REPAIR
TV's Radio's, Refrigerators, Washers.
NO MONEY DOWN.
12 Months to Pay
MASSEY'S
SERVICE CENTER
801 Jackson FA 3-6615

"GOOD USED SPECIALS"
USED 1 Ton Air Conditioner 110 Volts $84.50
GOOD Used Dryer $69.95
17 INCH MOTOROLA TV (New Picture Tube) $69.95
GOOD USED Automatic Washers with Guarantee $69.95 up
COMBINATION Washer and Dryer with Guarantee (Gas Model) $119.95
GOOD Used Refrigerators $39.95 Up
WARREN
204 Trenton, W.M.
FA 5-4301
YOUR PHILCO-BENDIX DEALER

(45) Bargain Counter

Play pen, $5; Cosco stroller, $10. Dial FA 2-5057

STOVE $5. Drink box $5. Hot water tank $5. 409 N. 3rd. FA 2-3275.

2 LINES 1 WEEK $1.75
No Rebate
on Bargain Counter Ads
Total Value of Items
NON-COMMERCIAL ONLY
Not to Exceed $15.00

(46) Musical Merchandise

PIANOS-ORGANS
New and Used
Rental Purchase Plan
Paul Hewitt's Music Co.
1312 Louisville Ave. FA 5-3131
Plenty of free storeside parking

REBUILT UPRIGHT PIANO, $195. FA 2-5405

(46) Musical Merchandise

(46) Musical Merchandise

BACK TO SCHOOL PIANO SALE
Some Eye Openers

BRENNAN SPINET	$395
STARR GRAND	$445
WESER BROS. UPRIGHT	$225
WASHBURN UPRIGHT	$245
STORY & CLARK (Like New)	$295
KIMBALL (Fruit Wood Finish)	$295
MESSNER STUDIO	$295
WURLITZER SPINET	$445

Our big display room is packed and jammed with Baldwins, Hamiltons, Henry F. Millers, Howards, Knabe's, Ivers and Ponds and other fine makes.
If you need a piano we have a most complete selection and at a price that will please you.

SPECIAL TERMS
If Your Credit is good we will sell you any piano we have without a down payment and give you up to 36 months to pay.

ROARK BROTHERS
Northeast Louisiana's Oldest And Largest Music Store
703 Jackson FA 2-5700

MERCHANDISE

(46) Musical Merchandise

CONN 18-A CORNET, practically new. FA 3-9310 or FA 3-0504.

KINSMAN ELECTRONIC ORGANS
NEW & USED PIANOS
TUNING & REPAIRING
Easy Terms — No Carrying Charges
MARINE PIANO HOUSE
3210 Dick Taylor FA 3-2622

DON'T BUY ANY PIANO
UNTIL you check our prices — easy terms — up to 36 months to pay.
HOUSE OF BARGAINS
907 Cypress, W.M. FA 3-6433

Back-to-School
PIANO SPECIAL
A New Shipment
Just Arrived
Winter
SPINETS
While Shipment Last
$595
IN WALNUT OR MAHOGANY
$10 DOWN DELIVERS
TERMS TO SUIT
Dew Music Co.
339 DeSiard Ph. 322-8127

PRACTICE Piano, sandle wood finish, excellent condition. $175. FA 5-4701.

NEARLY new Wurlitzer Spinet Piano. 20 per cent below cost. FA 2-5675 after 4 P. M.

Bb Cornet — By C. G. Conn - Factory Rebuilt - Complete with Case and mouthpiece. $69.95 EASY TERMS. DEW MUSIC CO. 339 DeSiard Ph. 322-8127.

USED Clarinet. Good condition. FA 2-2798

(47) Television

21" GLASS PICTURE TUBE
ONLY $29.95
With 1 Full Year Warranty
Equipped with 2-way Radio
HOME APPLIANCE & TV
2316 South Grand Dial FA 5-1625

RECONDITIONED T. V. SETS $49.95 UP
Compton T.V., Inc.
RCA Victor Dealer
Color T. V. - Sales and Service
2718 N. 7th St., W.M. Ph. 323-8535

Repair on All Makes
EASY TERMS ARRANGED
Also small Electrical Appliances Repair
UNITED TV
and
Auto Air Conditioning Serv.
621 Louisville FA 3-3169 FA 3-2144

See the new WESTINGHOUSE 19" portable T.V. Priced $137 Up.
BALLARD'S
1003 Hudson Lane FA 2-1429

(48) Business & Office Equip.

NEW AND USED
Cafe-Store-Equipment
Hancock-Martin
611 N. 8th FA 5-1474

TYPEWRITER REPAIRS
FREE pick up and Loaners
OFFICE MACHINE SERV.
909 Cypress. Hwy. 80 W. M. 322-8310.

TYPEWRITER REPAIRS
Free Pick Up Delivery
Standard Office Supply Co.
125 St. John FA 2-3438

NEW FILING CABINETS
4 Drawer Letter Size $46.80
MODERN METHODS CO.
104 DeSiard FA 5-4964

(49) Sporting Goods

12 GUAGE, 3 shot bolt action J. C. Higgins shot gun. Like new. Has power pac adjustable choke, recoil pad and 3 boxes shells. $35. Also 22 revolver 6 shot. Never been fired. $14.50. FA 3-1373

12 GAUGE Browning automatic for sale $70. FA 3-3594.

12x12 DUCK Blind in Fourth Lake, Black Bayou. Built on (4) 3 inch heavy duty pipe. $150. Ph. 373-0331.

SAVAGE automatic shot gun. 12 gauge. Excellent condition. $60 with case. FA 2-5324.

BROWNING 12 Gauge Magnum. Reasonable offer. FA 5-9530 after 6 p.m.

SHOTGUN SHELLS
HUNTING SUPPLIES
GENE'S SPORTING GOODS
"In the Howard Griffin Building"
712 South Grand FA 3-2834

MARLIN model 39-A Lever action 22 rifle. $80 value for $60. FA 2-3859 after 5:30 p.m.

WINCHESTER pump, model 12, 12 gauge, like new $75 FA 2-9784 after 4 p.m.

BROWNING SHOTGUNS. Easy Financing. 110 Hall St., Monroe, FA 3-2781.
HUNT & WHITAKER

FLOATING duck blind, 4x8 ft., $50. Dial FA 5-1892.

GUN
LAY-A-WAY SALE
COOK & FREDDY
426 DeSiard FA 2-5868

HUNTERS!
SHELLS, 12 ga. Expert, $2.12. SUPER-X, $2.69. Camouflage Suit $8.95. New Winchester Automatic $94.50
LITTLE'S
2911 DeSiard FA 3-4702

(50) Boats & Accessories

WOLVERINE, 25 HP Johnson, ski rings complete. $300. 1900 Spencer. FA 5-7709.

12 FT. ALUMINUM Lone Star fishing boat and 5 H. P. Sea King motor. First $125 takes both. PH 373-1515.

LATE model 5½ h.p. Johnson motor, runs like new. FA 3-3504 or nights and Sundays FA 2-6509.

Johnson Motors
CLEARANCE prices on remaining '62 models. Don't wait . . . only a few to sell!
Howard Griffin, Inc.
700 South Grand

16 FT. CENTURY Inboard, 6 cylinder. Loaded. Low hours. $1250. FA 2-0816 after 3 p.m.

14 FT. DURACRAFT Boat. 35 HP Johnson Motor, Trailer, Skis, Convertible top. Lights $650. FA 3-2387.

45 H. P. ELEC. Mercury, 15' Goodyear fiberglass hull, trailer, skis, siren. make offer 107 Ada, W.M. 323-0607.

BOAT REPAIRING
FIBERGLASS SUPPLIES
SAWYER PLASTICS
505 Coleman W. M. FA 3-4014

YOUR CHANCE
TO "Steal" A good buy in a BOAT! We still have a good selection of about 25 Lone Stars, Travelers, Glastrons that are going out with DISCOUNTS from 25 to 50 per cent.
Howard Griffin, Inc.
700 South Grand

12 FT. ALUMINUN BOATS, $115. Nothing down. Highest trade-ins. Evinrude and Mercury Sales and Service.
Brewster Marine Service
3111 Breard St. FA 3-8357
"Between Louisville Avenue and Sterlington Road"

BOAT, motor, trailers, ski equipment. Financing available. Ph. 373-0771.

WE ARE HEADQUARTERS
For Boat Trailer Tires—All Sizes
Sager General Tire
N. 4th & Pine St. FA 5-2659

(51) Water Wells

FEAZEL WELL SERVICE
Experienced - Equipped - Dependable
Highway 80, W.M. FA 3-3657

DIXIE WELL SERVICE
Water Wells Drilled & Repaired
GUARANTEED, FA 3-9247

RAY'S WELL SERVICE
WATER wells, drilled, pump serv. Guaranteed insured. FA 2-1332, FA 3-5875.

FAIRBANKS MORSE PUMPS
E. R. KIPER HARDWARE
703 N. 5th St. Dial FA 2-4412

MERCHANDISE

(52) Bldg. Materials-Services

USED LUMBER, plumbing materials, windows, doors, and heating system. FA 2-2827 or FA 2-9328.

CONCRETE & METAL CULVERTS
Located at Monroe Concrete Co.
Central Culvert Co.
101 South 29th Dial FA 2-3222

Sanders Building Mart
Quality Building Materials
WHOLESALE TO EVERYONE!
Old Natchitoches Rd., W. M. FA 2-1444

(53) Machinery & Tools

TOOL SALES & RENTALS
TOOL HOUSE, INC.
500 N. 3rd FA 2-6167

(54) Farm Equip. & Supplies

TRACTORS
LITTLE GIANT 5 H. P. Tractor. Regular $450. SALE, $299.50.
NOTHING DOWN
24 MONTHS TO PAY
Howard Griffin, Inc.
700 South Grand

(55) Farm & Dairy Products

HAY FOR SALE. Carl Duncan, Sondheimer, Phone 2235.

MIXED Lespedeza hay. 85 cents per bale. FA 5-7711.

(56) Seeds, Plants, Supplies

NOTICE
SHIPLEY Do-Nut Shop has added cake do-nuts in addition to their many other varieties.

See ROYAL FEED & SEED STORE for all lawn care needs. 812 DeSiard.

GOOD top soil, fill dirt, pit run gravel. J. B. Smith 3/3-0651. FA 2-9817.

Dirt and Pit Run Gravel
W. W. "BOB" McDANELL
West Monroe, La. Call FA 5-1546

STERLINGTON NURSERY
AND FLOWER SHOP
Call NOrth 5-4406

SAND, fill dirt, road gravel. Delivery. GROVER EDWARDS. FA 5-2463.

SANDY loam top soil, drive-way gravel fill dirt, L. H. HEMPHILL, FA 5-7301.

FLOWER DIRT, fill dirt, pit run gravel. J. B. Salley, FA 3-4866

(57) Good Things To Eat

PEARS, $1.50 bushel
FA 3-1875

CANNING and preserving pears. $2 per bushel. FA 2-2731.

(60) Wanted To Buy

WANTED TO BUY: Jersey milk cow, fresh or to freshen soon. FA 3-2934, no collect calls, write P. O. Box 1171, W. M.

WANT TO Buy or trade for German Luger pistols. FA 3-2046 after 4 P.M.

We Buy Used Furniture & Appliances
GLOBE FURNITURE CO.
1619 DeSiard St. Dial FA 2-6290

SELL us your scrap iron metal, junk batteries, junk auto radiators.
Twin City Scrap Materials
104 Mississippi Dial FA 3-9412

WE pay top prices for used FREEZERS DISCOUNT HARDWARE & FURNITURE. FA 3-4416.

We Buy Used Furniture
And Appliances
JOHN'S TRADING CO.
DIAL FA 2-3148

WANTED TO BUY
PIANOS of all description. Highest prices paid. FA 2-5700.

WE PAY TOP PRICES FOR
GOOD USED FURNITURE
& APPLIANCES
EXCHANGE
Hardware & Furniture
105 North 6th FA 2-3866

WE will buy or trade for Used Furniture
New York Hdwe. & Furn.
625 DeSiard St. Dial FA 2-4494

REAL ESTATE FOR RENT

(61) Furnished Apartments

CLEAN 3 rooms, bath, bills pd. $14 wk. $50 mo. FA 5-7069, FA 3-9943.

COMPLETELY remodeled apt. near new hospital. Bills paid. Couple. FA 3-5030.

HARPER APTS
VACANCY. 204 Ouachita. 3 rooms, private bath. $45. FA 2-6081.

AIR CONDITIONED garage apartment. 310 Isabell St. $60. mo. Phone FA 5-4670

COLLEGE MANOR
FURNISHED Air conditioned brick apts. Available for immediate occupancy. Rent $65. Corner DeSoto and McGuire. FA 3-7801, or FA 2-2776.

CLEAN, PVT., REASONABLE. Couple $37.50. 901 S. Alabama St. FA 2-6284.

NICE Clean 4 rooms, couple or lady. 303½ Ludwig, West Monroe. $12.50 weekly. Bills paid. FA 3-8630.

NORTHSIDE, 5 rooms. On busline, near schools. Seen by appointment only. FA 2-7945.

3515 SOUTH GRAND. Couple only. Water paid. $60 mo. FA 2-4309, FA 3-0433.

LEE AVE. Furnished duplex. $55. month. Bills paid. FA 5-9611.

2 ROOM furnished apt. Utilities paid. West Monroe. FA 3-1238.

5 ROOMS, bills paid. $16. Adults. 2081½ Louise Anne FA 3-8505 Davies.

2 BEDROOM Garage Apt. 304 Pargoud Ave. Southside. Private and clean. $60 mo. plus utilities. FA 2-3084.

3 ROOMS, bath. 301 No. 7th, W. M. $40 mo. FA 3-0516.

NORTHSIDE 4 rooms, bath, window fan, adults. FA 2-7087, 2000 Riverside.

W.M. Northside. Modern air conditioned 1 bedroom, tile bath. $70. Available Sept. 6th. FA 2-8223.

NICE APT., bills paid. 205 Breard. Adults. FA 3-5364 or FA 2-6023.

APARTMENTS
FOR LEASE NEAR
OUACHITA High and Northeast College
Special Rates — Apply at
SIESTA APARTMENTS
5200 DeSiard St.

GARAGE APT. Living room, bedroom, nice bath, ample closet space, kitchen-dinette area. Air conditioned. Recently decorated. 804 Rear Hudson Lane. Available Sept. 1st. FA 2-1022.

DOWNTOWN
AIR CONDITIONED
EFFICIENCY
Apartments & Rooms
Maid and linen service. All bills pd. FA 5-7386, FA 5-9367

REAL ESTATE FOR RENT

(61) Furnished Apartments

NICELY furnished 3 room Apt. birch cabinets 2909 DeSiard. FA 2-5242.

GARAGE apt. 4 rooms and bath, window fan, couple. 1112 N. 2nd.

DUPLEX. $12.50 week, bills pd. Couple only. 803 Wood St. W.M. FA 2-2627, FA 2-5693.

NEWLY decorated apt. Carport and private bath. Close in. Apply 407 Cotton, W. M.

3 ROOM apt. Bills paid. Close in. $13 week. FA 5-0740.

AIR CONDITIONED 2 BEDROOM TRAILER. 106½ PEACH, W. M. $60. GAS AND WATER PAID. FA 2-1768.

ONE BEDROOM. Bills paid. $60. Apply 2712 Gordon Ave.

COLLEGE AREA, Clean small apt. 3304 LaSalle. Couples. FA 3-1419.

FURNISHED apt. Washer and Dryer. FA 5-5467 or FA 5-7890

SOUTHSIDE. Upstairs large bedroom, living room, kitchen and dining area. Close in. Bills paid. FA 3-5409 or FA 2-5700.

809 N. 4th., W.M. 3 Rooms, private bath and garage. FA 2-9524.

2 CLEAN apts. Private bath and entrance. Bug free. PH 325-0753.

3 ROOMS and bath. Pvt. entrances. Bills paid. FA 5-9123.

407 AUSTIN, W.M. Nicely furnished 3 room duplex. Adults. FA 2-5628.

115 HUDSON Lane. Most reasonable furnished apts. FA 3-5878, FA 3-5279

W.M. Homey duplex apt., pvt. bath, nice furniture, $55 mo. FA 3-2032.

209 OUACHITA Ave. Strictly private duplex with carport. Close in. FA 5-2867.

Close in furnished apt.
$55, bills paid. FA 3-9761

NORTHSIDE APT.
1615 North 5th. FA 2-6524

211 LOUISE Anne. Downstairs 2 bedroom apt. FA 3-2593, FA 3-8505.

NICE, very clean, large 3 room apt. Pvt. bath and entrance. FA 3-8513.

DUPLEX, good location, close in. 5 rooms. Plenty closets. FA 3-2194.

4 ROOM garage apt. with carport. Couple only. 1507 Trenton, West Monroe.

1714½ S. 6TH. 2 bedrooms, living room, kitchen, bath. Garage. FA 2-2930.

2-3 AND 4 rooms, accept child. Bills pd. 2709 S. Grand. FA 3-2860.

LOVELY one bedroom upstairs apt. Northside. Water and gas paid. FA 3-7446.

REDECORATED, 1 - 2 Room Apt. $25 Up, bills paid. FA 2-5649, FA 5-9133.

816 ST. JOHN. 2 room apt. $50. Mo. Bills paid. Call FA 2-2930.

NORTHSIDE upstairs 2 bedroom duplex. Window fan. FA 3-7193.

GEORGIA St. 3 rooms, bath. $12 week. Bills paid. FA 5-6331. FA 3-6328.

401 STONE. 2 rooms, bath. $10 Week, water paid. FA 5-6331, FA 3-6328.

HALL ST. Pvt. baths and entrances. Bills paid. Adults. Ph. 323-1793.

RENTALS AND
PROPERTY MANAGEMENT
Dial FA 3-1679

FURNISHED AND UNFURNISHED APARTMENTS Good locations. For information, call FA 2-8422.

CLEAN 3 ROOM APT. PRIVATE ENTRANCE AND BATH. WINDOW FAN. BILLS PAID. COUPLE ONLY. 1400 JACKSON.

817 JACKSON, 4 rooms upstairs, $15 wk. Bills paid. Couple only. FA 3-4481

CLEAN 3 - room apt. Adults only. 1009 N. 3rd. FA 2-2271.

401 STONE. 3 rooms, bath. $45 month. Water paid. FA 5-6331, FA 3-6328.

(62) Unfurnished Apartments

708 GLENMAR. 4 rooms and bath. FA 2-8422.

MODERN 2 bedroom apt. attic fan, blinds, plenty storage, across from W.M. High school. $65. FA 3-7845.

DUPLEX. Completely private. 1003 Crosley W. M. $45. LORRIS PETTIT, FA 2-4105, FA 3-2704

2200 LEE AVE. Duplex, 4 rooms, bath. On bus line. $50 mo. FA 3-1114.

HUDSON LANE. Nice 3 room apartment. Close in. $30 Mo. FA 3-0139.

3 BEDROOM apt. Private bath, garage. 1221 N. 2nd. Bills paid. FA 3-4412.

DUPLEX 2 bedrooms, washer connections, fan, near school. 1 child accepted. 1308 So. 4th. FA 2-2298.

DUPLEX: 2601½ Jackson St. 3 rooms, bath. $22.50 mo. FA 2-6754.

907 TRENTON, W.M. 2 bedroom apt. newly decorated. Ph. 325-4737.

NEW DUPLEX
Unfurnished. Near College
DIAL FA 3-1097

NORTH 6th, W. M. 3 rooms, bath. $50. gas and water furnished.
Dial FA 3-1679

UPSTAIRS garage apt. 3 rooms, bath. $25 mo. 3305 Dick Taylor. FA 5-1610.

4-ROOM duplex, private bath, 808 S. 2nd. Apply 802 S. 2nd. Ph. FA 5-5378.

NICE 4 room duplex. Garage and storage. $50. FA 2-4341.

2 BEDROOMS, living room, glassed in porch, carport. 1608 S. Grand. FA 2-4976

COLLEGE Area: Apt. Large rooms, carport, storage. $40. FA 2-5591.

1602 N. 3RD. Upstairs, 3 bedrooms, 2½ tile baths. $97.50 mo. Ph. FA 3-5370

HOUSES AND APARTMENTS
FURNISHED AND UNFURNISHED
E. A. PORTER REALTY CO.
FA 5-3826; FA 3-6617
NEW LOCATION—303 ARKANSAS

913 SOUTH 3RD ST. 2 bedrooms, living room, dining room, and kitchen. Rear screened porch, plumbed for washer, attic fan. Ph. office FA 2-0446; home FA 2-8905.

DUPLEX. Nice 4 rooms and bath. $45 mo. FA 2-8672

(63) Furnished Houses

COLLEGE AREA. Nice clean furnished houses and apts. FA 5-5750.

3604 HARRISON ST. College Area. Redecorated throughout. Living room, bedroom, kitchen and bath. Most attractive. Will rent furnished or unfurnished. FA 2-8221.

COMPLETELY furnished 2 bedroom house. Shade trees. $75 mo. FA 2-4309, FA 3-0433.

1501 JACKSON St. Duplex. Will rent all or half. 407 Arkansas Ave. Next to Ouachita Bank. 9 rooms, 2 baths. FA 2-8221.

312 SMITH, Monroe. Near college, 2 bedrooms. FA 5-9371.

VERY NICE 3 bedroom home, 800 Filhiol. Phone 1644, Bastrop, La.

414 JEWEL, W. M. 2 bedrooms. Nicely furnished with washer. Responsible party. FA 5-0809.

COLLEGE Area, furnished 3 bedroom house. FA 5-8826.

CLEAN redecorated 6 rooms, screen porch. Close in. $65. FA 2-6547.

506 HARPER, W.M. 4 Rooms, bath. $50 mo. FA 3-9260.

CLASSIFIED DISPLAY

CLASSIFIED DISPLAY

ATTENTION!
Rent Property Owners
LOOK!
WHAT YOU LOSE
Carrying A Vacancy

Loss Per Day	Rent $25.00	Rent $30.00	Rent $35.00	Rent $40.00	Rent $45.00	Rent $50.00
	.83	1.00	1.16	1.33	1.50	1.66

For As Little As 44c Per Day

You Can Place a News-Star—World "For Rent" Want Ad and Reach Every Prospective Renter in the Twin Cities! Turn Your Vacancy Into Cash Today.

CALL FA 2-5161
ASK FOR THE WANT ADS

(42) Articles for Sale

(42) Articles For Sale

"YOU CAN DO SOMETHING ABOUT THE WEATHER"
THE PROPER FAIRBANKS-MORSE PUMP
WILL ELIMINATE ALL DROUGHTS FOR YOU
703 N. 5th St. KIPER'S DIAL FA 2-4412
"Where Pump Installations Are Engineered, Not Guessed At"

Lawn Mower Clearance
SPECIAL PRICES
Good Thursday, Friday And Saturday

NEW Craftsman Rotary power mower. 18" blade, 2 and ¾ H.P. 4 cycle engine, steel base. No pull starter. Regular $59.99. NOW $48.00

NEW Craftsman Rotary power mower. 20" blade, 3 H.P. engine. No pull starter. Regular $69.99 NOW $59.99

NEW Riding Mower. 24" blade 4 H.P. 4 cycle engine. Easy to handle. Regular $169.99. NOW 158.88

NEW Dunlap Rotary power mower. 20" blade, 2½ H.P. 2 cycle engine, steel base. NOW $29.99

All Mowers Serviced And Ready To Use
NO MONEY DOWN
On Sears Easy Payment Plan
SEARS ROEBUCK & CO.
1501 Louisville Ave., Monroe, La. FA 5-1441

FINANCIAL

(34) Money to Loan

EASY FINANCE CO.
A. T. Robertson, Jr.
OWNER AND MANAGER
110 Catalpa Ph. 325-3831

NEED MONEY For School Expenses? USE OURS!
See Kirt Touchstone or Wayne Moore
THREE-WAY FINANCE
108 N. 2nd St. FA 3-1386

SEE A. T. WHITE
FOR Ready Cash in a Flash! Discount Center, Inc. 124 So. Grand, FA 5-7571.

CASH LOANS
Dial Dennis for Dollars

325-2367

If you really need money this is the most likely place to get it.
Quick Loans On
* Autos * Pickups
* Furniture * Real Estate
Car Payments reduced no matter whom you owe.
DENNIS FINANCE CO., INC.
Free Parking at the Door
North 3rd at Arkansas

National Credit Corp.
DEALERS Paper - Discounts - Factoring
1205 N. 18th FA 5-6760

30-60-90 DAY
NOTE LOANS
DOMESTIC FINANCE
109 No. 2nd St. FA 5-4355

Securities Investment
LOANS OF ALL KINDS
See Red Miller-216 Grammont FA 5-3856

VACATION CASH AVAILABLE
TWIN CITY FINANCE CO.
426 Bernhardt Bldg. FA 2-4212

FARM LOANS
Through Federal Land Bank
Low Interest rate, long terms
Ouachita, Morehouse, Union and Caldwell Federal Land Bank Assn.
See A. C. Ransom, Manager
705 North 2nd Ph. FA 2-0940

Auto-Personal-Furniture Loans
GULFCO FINANCE CO.
309 Natchitoches, W. M. FA 5-4626

SEE Leon F. Surratt For any loan need
A.B.C. SYSTEM
204 N. 2nd. St. FA 3-7728

SCHOOLS - INSTRUCTION

(35) Instruction Classes

SPECIAL INSTRUCTION
IF YOU want to become an efficient office worker, come to the MONROE COMMERCIAL SCHOOL for thorough training at reasonable prices. 241½ South Grand Street Monroe, Louisiana. FA 2-9373.

HIGH SCHOOL AT HOME
IN SPARE time. New texts furnished. Diplomas awarded. Low monthly payments. For free booklet write
AMERICAN SCHOOL
Box 474, Shreveport, La.

WRITE for free booklet on Beauty Culture.
CLOYD'S BEAUTY SCHOOL
603 Natchitoches W.M. La. Dial FA 2-5314

(36) Private Instruction

WILL DO tutoring in my home. English and social studies. FA 3-8331.

(37) Correspondence Schools

Civil Service Training
For Free Information, write or call
AMERICAN COACHING SERVICE
P. O. Box 2643, Monroe Ph. 323-5787
Home Owned — Home Operated

LIVESTOCK

(39) Dogs, Cats, Pets

1 GROWN registered cream female Chihuahua. $25. W. M. FA 5-3613

HUNTING HORNS, Dog food, name plates, dog food, etc.
CAPERS LONG HORN SHOP
Hwy. 80 West FA 2-8518

A.K.C. registered female Bassett Hound. Nine mo. old. Very playful. FA 3-3342.

1 SMALL type registered male beagle $25. FA 3-8309.

REGISTERED Collie dogs and puppies. Male and female. FA 2-7227.

LLEWELLIN and English setter puppies, priced from $25 to $50. Cecil Brooks, Rt. 1, Calhoun, La. out Hwy. 80 to Powell's Gro. turn right on Brownlee Rd.

MALE Fox Terrier pup. AKC Registered Chihuahuas, male, female. FA 3-1240.

U.K.C. registered male Blue Tick Coon hound. 2 years old. FA 2-7724.

THOROUGHBRED Siamese kittens, seal paints, 3 months old. 103 Edgewood Dr. Ruston. Ph. AL 5-0518.

WANTED TO BUY: Good squirrel dog. FA 5-3756.

POINTER Bird dog, 18 mo. old. Partly trained. $25. FA 3-4717.

Trained and untrained Beagles. FA 3-0783 after 5:30 P.M.

AKC registered German Shepherd. $35. each. FA 3-7075.

GROOMING AND PET SUPPLIES
1200 Cypress, FLOY HORTMAN FA 3-1780

Pups - Dachshunds, Fox Terriers. AKC Pekingese, Chihuahuas, PUGS. Pup supplies. We board dogs. FA 3-1496. Terms. BONNETTE'S DOG HOUSE.

BEAGLE PUPS FOR SALE. FA 3-0183

LIVESTOCK

(39) Dogs, Cats, Pets

BEAUTIFUL AKC Toy Poodle Puppies KIMBRELL'S Kennels Rt. 2, Box 529 PINEVILLE, La. Phone 486-3705.

(40) Cattle, Livestock

BEAUTIFUL 5 yr. old white mare. Excellent for children. $200. FA 5-5646.

2 YEAR OLD Palomino Stallion. $200. FA 3-7075.

BEAUTIFUL 3 year old horse. Broke to ride. Gentle. FA 5-2022.

HORSE, Gentle for children. New Saddle. Ph. 373-0346.

FRESH, heavy and light springer Holstein, Guernsey and Jersey cows and heifers. Excellent cows to build your fall base. Contact J. L. Lacy, Castor, La. Phone 2541.

7 YEAR OLD horse. Ideal for children. $200. FA 3-7075.

PRETTY WHITE mare. Gentle for children. $250. FA 2-1097.

MERCHANDISE

(42) Articles For Sale

WORLD BOOK ENCY.
And Childcraft
Write or Call G. E. Boggs
Box 2764 Monroe FA 3-6365

FORMICA COVED CABINET TOPS
6" Back splash, $5.25 Per lineal ft.
J. E. DUPUY
Flooring & Acoustical Contractor
2007 Roselawn FA 2-1923

DON'T FAIL to come to our sale. Bargains Galore! Brennan Utilities.

TOM PETERS DISCOUNT CO.
2 Piece Living Room Suite
Special . . .
$65
Plus Easy Terms
2202 Cypress, W. M.
Ph. 322-5819
2710 N. 7th, W. M.

Close Out
ON SMALL MOWERS
Only 2 Left
19 Inch Mower . . . . Was $79.95
NOW $59.95
18 Inch Mower . . . . Was $69.95
NOW $49.95
MARTIN'S
Engine Service
702 Trenton W.M. FA 3-7567

Are You Ready for the RODEO?
The Answer is No, IF You Have Not Visited TYNER-PETRUS And Seen Their Complete Line Of Rodeo and Riding Supplies.
TYNER PETRUS CO.
411 Trenton St., W.M. FA 2-4474

SWIMMING POOLS
16 x 32 complete with filter, white stone coping and maintenance equipment. Free estimates.
CALL FA 5-7990

PAPER MILL EMPLOYEES
GIVE YOUR car a Treatment of La-FRANCO Silicone Auto Polish. It will protect your car from Papermill acids.

You Can't Beat This
House full of new furniture, $19 month. Easiest terms ever. Free delivery anywhere. No required down payment.
House of Bargains
907 Cypress, W.M. FA 3-6433

USED CAMERAS
Good Selection 35 MM
$15 - Up
BOB SALE
Studio & Camera Shop
1111 N. 4th FA 2-3425

WE CUT
AND THREAD PIPE
PLASTIC PIPE
As Low As $2.79 Per 100 Ft.
GEBHARDT'S HARDWARE
5919 DeSiard Ph. 325-2803

MERCHANDISE

(42) Articles for Sale

SEEING ROACHES
CALL — Arrow, 373-1721

TENTS & TARPAULINS
THE LIEBER CO.
100 11th St. Dial FA 3-6639

GOOD RCA TV Sets reconditioned. $49. Up. Terms. Brennan Utilities.

A-1 QUALITY FENCE
CHAIN link fence, awnings, carports, clothes line poles. Free est. FA 3-2656.

ENCYCLOPEDIAS: Buy now before school opening. I buy and sell both new and old sets. Mrs. Bernard Levi. 101 North Grand. FA 2-8147, FA 2-2191.

SEVERAL good used central heating and floor furnance units. Good prices!
GREGG'S, INC.
506 N. 18th St. FA 3-8518

WHITE Shells for driveways, etc. Any amount. Immediate del. FA 2-0979, FA 2-6662.

FILL Your Library Now: Discount prices to schools, churches, organizations.
THE BOOKMARK
TWIN CITY SHOPPING CENTER
FA 3-6312

GOOD 21 cubic ft. Admiral Dual-Temp refrigerator with large freezer compartment. $90. Also Cushman Motor Scooter, as is. $35. FA 3-8165.

GOOD used window air condition units. Compare our prices! See us for the best in new units. Cooling and heating is our business!
Cheeks Electric, FA 3-9424

TAKE UP PAYMENTS
ON REPOSSESSED KIRBY
Dial FA 3-1056

ODD Chests, Dressers and Beds taken from Bedroom suites. Big Discounts to move. Brennan Utilities.

CAST iron Lavatories with faucets. $7. Sinks $3. Up. Brennan Utilities.

SEWING machine motor $4.95. Service calls $1.00 and up. FA 3-9342.

TAKE UP 6 payments of $6.03 a month on Singer Sewing Machine. PH 323-9342.

CLOTHES LINE POLES $12.50
Southern Metal Craft
Claiborne on Hwy. 80 W.M. FA 3-3989

EARLY American Groupings. 7 pieces for less than $200. Brennan Utilities.

Coins Bought And Sold
JACK'S LOCK & GUN SHOP
126 Jackson St. FA 3-4180

LARGE stock of boots and shoes
HARPER'S ARMY STORE
117 N. Riverfront, W. M. FA 3-5590

SIMPLEX live axle Go Cart. Rebuilt motor. FA 5-6238.

FULL length natural mink fur coat, cost new $3,000, sacrifice $850. Phone 373-1705.

MEAT CASE, Dairy case, Freezer complete with Units. Brennan Utilities.

9 PC. LIVING room suite, payments $8 month. $99.50. FA 3-6433.

Reconditioned Mowers, $17.50 Up
Earl's Lawn Mower Shop
1100 Sterlington Rd. FA 2-0014

PLASTER, molds, paint, model cars, airplanes, Schwinn Bicycles. Sidder's Hobby & Cycle. 600 No. 4th, 322-6381.

USED TV's. $39.95. Real Value. Many other bargains to choose from. COLLEGETOWN FURNITURE AND APPLIANCE, 3210 DeSiard FA 5-9693.

POWER MOWERS
GET AN extra long TRADE for your old mower while we are cleaning up our 1962 Stock of Lawn Boy, Manco and Ariens.
CALL 325-9652
FOR Free trial on your own lawn.
Howard Griffin, Inc.
700 South Grand

ONLY 3-WESTERN Suites left. Reg. $229 value. Closing them out. $149.50. See These! Brennan Utilities.

SOL'S PIPE YARD
ALL SIZES USED PIPE
And Used Construction Steel
Free delivery within 100 miles
Airport Rd. Selman Field, FA 5-5929

MARINE PLYWOOD
J. B. McCOY LMBR. CO.
901 South Grand FA 3-5194

PLAYER PIANO and 3 completely reconditioned uprights. $275. Brennan Utilities.

AIR CONDITIONING, HEATING AND PLUMBING CONTRACTORS
POGUE ATKINS
300 Stanley Ave. FA 3-1394

NEW Firestone Canister Vacuum Cleaners. Regular $39.95, Now $27.77. Terms. N. 3rd & Washington FA 2-7196

YOUR CHANCE, while they last 7 piece bedroom suite. $139.50 No down payment. Notes $9.14 per mo. FA 3-6433.

SINGER - Electric Sewing Machine-Makes button holes and zig - zag's with attachments. Take over 7 payments of $7.01 mo. Call HORTMAN'S FA 3-1780.

TERMITES? CALL MONROE!
FA 2-0931
$5,000 Insured Protection!

"LITTLE Giant" tractor lawn mower and dozier blade attachment.
CALL FA 5-3153

YOUR OLD furniture and un-needed appliances will make your down payment on a NEW FEDDERS. No money required on down payment.
Gibson Major Appliance
CALL FA 5-6897, FA 2-1607

Ornamental Iron Columns
REPPOND IRON WORKS
603 N. 18th FA 2-6097

YAZOO "BIG WHEEL" MOWERS
Sales - Service - Parts
FITCH SMALL ENGINE SERVICE
604 Bres Ave. FA 2-4479

BARGAIN! Dinette suites while they last. No down payment. Notes $6.92 per mo. FA 3-6433.

STOCK TRAILERS, boat and luggage trailer. Built to order. S. R. KIRK REPAIR SHOP. 1611 DeSiard. FA 3-2332.

Fight Chinch Bugs With Scott-Kwit Carter's Feed and Seed. FA 2-3197

"WHAT RECIPE? I JUST PUT STUFF IN IT AS I WENT ALONG!"

MERCHANDISE

(43) Articles for Rent

Public Address Systems
Sales and Rentals
REBEL ELECTRIC SERVICE
Bob Britt — Owner
414-A Cypress, W. M. FA 5-4813

REDUCING Machines - Paint Guns -12" Floor Polishers. Pipe threaded.
ACE HARDWARE RENT-ALLS
711 Winnsboro Rd., City FA 3-4242

FOR RENT
FLOOR SANDERS, Polishers and Edgers, Power Tools and House Jacks. Hospital Beds, Wheel Chairs.
Pipe Cut & Threaded
New York Hdwe. & Furn.
625 DeSiard St. Dial FA 2-4494

(44) Household Items

USED Refrigerators $49.95. Some just like new. Real Bargain. COLLEGETOWN FURNITURE AND APPLIANCE, 3210 DeSiard FA 5-9693.

I WANT to buy good stoves, refrigerators, wringer washers, bedroom and kitchen furniture. Call and I will pick them up! YOUNG'S, 902 Natchitoches, W. M. FA 2-9325.

BEING Transferred. Must sacrifice New Dixie Range. Make Offer. FA 5-1461 Ask for Bill.

WILL Sacrifice equity, assume notes $20.15 monthly on house of furniture. FA 5-8694 or FA 3-4077. After 6 P.M. FA 5-6722.

USED Refrigerators and Ranges, Like New. NOTHING DOWN. $2.00 wk. DISCOUNT HARDWARE & FURNITURE FA 3-4416.

REPOSSESSED, Like New, houseful furniture. $26.04 mo. NOTHING DOWN. DISCOUNT FURNITURE. 504 DeSiard. FA 3-4416.

USED Refrigerators, washers, deep freezers GUARANTEED. $2.00 Down, Terms. $49.95 up. Used TV Sets $29.95 up. DISCOUNT HARDWARE FURNITURE 504 DeSiard. FA 3-4416.

WHITE wool rug 17x13. Green wool rug 83x9, with pads. 701 No. 4th. FA 5-1855.

NOTICE
HOUSEFULL beautiful furniture including Frigidaire refrigerator, Magic Chef range. Excellent condition. Will sacrifice equity, payment no due until October 13th. FA 2-4789.

YOUR OPPORTUNITY. Take up notes of $9.80 per mo. on 14 ft. Frigidaire Electric refrigerator. FA 3-6433.

HURRY While they last, 9 piece living room suites $99.50. No down payment. $7.62 per mo. FA 3-6433.

GOOD used tires, both 14 inch and 15 inch, black and white. Guaranteed satisfaction! $4 and Up.
GOODYEAR
Service Store
1514 Louisville Ave. FA 3-1315

NICE selection used refrigerators and TV's. Good used G. E. washer, $75. 13 Cubic Ft. Upright Freezer, new unit, $139. Used Air-conditioners, $79.95.
APPLIANCE CENTER
1020 N. 4th. Ample Parking. FA 3-4427

USED GE. PORTABLE TV. Good condition USED LAUNDROMAT AUTOMATIC WASHER, Good condition.
CARLSON'S APPLIANCE
200 Trenton, W.M. FA 3-9481

LARGE chest type commercial freezer. Good condition, $75. Ph. 373-0708.

GE Refrig. 100 lb. freezer. Almost new. $200. 1990 Spencer. FA 5-7709.

NEW AND USED
Cotton and Innerspring Mattresses
$8.95 UP
COOPER FURNITURE CO.
"The Bargain Store"
504 Natchitoches, W. M. FA 2-5950

WESTINGHOUSE Laundramat. Excellent Condition. $45. FA 5-5970.

RECONDITIONED TV'S, fully guaranteed. $5 Down, $1.25 Week. B. F. Goodrich, FA 3-0386.

HOUSEFUL of furniture, assume notes, call FA 5-3686 between 8 and 4:30.

FOR SALE, practically new blond leather foam rubber, swivel lounging chair, zipper cushion, less than 6 months old. Cost $100, will sell for $50 FA 3-1679.

SOUTHSIDE APPLIANCE
1200 South 2nd. Ph. 325-9368
SEE house of bargains on new and used refrigerators, freezers, TV's and washers.

BY private owner, dining room suite, excellent condition bargain FA 2-4173.

GOLDEN Star Shampoo cleans grime and spots on rugs, chairs and car upholstery. New York Hardware.

Kelly Plumbing Co.
Plumbing-Heating-Air conditioning.
Water Heaters and Repairs. FA 2-5116

UP to 50 per cent Savings on New and Used Furniture and Appliances. DISCOUNT HARDWARE AND FURNITURE. 504 DeSiard FA 3-4416.

MERCHANDISE

(44) Household Items

SPECIAL: 7 Piece Living Room Suites $99.50 FA 3-4416

SPECIAL AUGUST CLOSE OUT
(1) (ONLY) Baby Bed and Mattress $19.95
Cotton and Innerspring Mattresses $8.95 UP
Linoleum Rug (9x12) $5.95
FOLDS AND STONE
Furniture Co., Inc.
325 Trenton, W.M. FA 2-4552

MATCHING pair of portrait back French chairs, refinished. Marble top inside board with hutch, refinished. Lovely old quaint rockers. JimBee Antique Shop, 900 N. 2nd St.

FRIGIDAIRE electric stove. Good condition. Very reasonable. PH. 323-9368.

T.A.G.
Tested-Approved-Guaranteed
Like NEW Frigidaire Automatic washer $119. Wringer washer, $39. Used refrigerators, $39.50 up. New 16 Cu. Ft. Upright freezer, $248.
DANIEL APPLIANCE
And Maple Shop
Authorized Frigidaire Sales & Service
209 Louisville Ave. FA 5-4455, FA 2-4649

FOR COMPLETE MATTRESS & UPHOLSTERY SERVICE, SEE
Walker Mattress Co.
605 Jonesboro Rd., W. M. FA 5-6329

POSTON MATTRESS CO.
D. O. McDaniel, Salesman
Out of town service. EASY TERMS
P. O. Box 1046, Monroe FA 5-8865

Upholstering, Repairing, Refinishing. Complete line of Fine Fabrics.
ALSO: MATTRESS RENOVATING
Free Estimates, Work Guaranteed.
CRAWFORD'S
MATTRESS FACTORY
Farmerville Rd. W. M. FA 2-3423

BRYANT'S
Furniture & Appliance
2500 Lee Ave.
SEE House of furniture. All new. Only $499.95. Payments $21.66 month.
FA 5-8694 FA 3-4077

WE REPAIR
TV's Radio's, Refrigerators, Washers.
NO MONEY DOWN.
12 Months to Pay
MASSEY'S
SERVICE CENTER
801 Jackson FA 3-6615

"GOOD USED SPECIALS"
USED 1 Ton Air Conditioner 110 Volts $84.50
GOOD Used Dryer $69.95
17 INCH MOTOROLA TV (New Picture Tube) $69.95
GOOD USED Automatic Washers with Guarantee $69.95 up
COMBINATION Washer and Dryer with Guarantee (Gas Model) $119.95
GOOD Used Refrigerators $39.95 Up
WARREN
204 Trenton, W.M.
FA 5-4301
YOUR PHILCO-BENDIX DEALER

(45) Bargain Counter

Play pen, $5; Cosco stroller, $10. Dial FA 2-5057

STOVE $5. Drink box $5. Hot water tank $5. 409 N. 3rd. FA 2-3275.

2 LINES 1 WEEK $1.75
No Rebate
on Bargain Counter Ads
Total Value of Items
NON-COMMERCIAL ONLY
Not to Exceed $15.00

(46) Musical Merchandise

PIANOS-ORGANS
New and Used
Rental Purchase Plan
Paul Hewitt's Music Co.
1312 Louisville Ave. FA 5-3131
Plenty of free storeside parking

REBUILT UPRIGHT PIANO, $195. FA 2-5405

MERCHANDISE

(46) Musical Merchandise

CONN 18-A CORNET, practically new. FA 3-9310 or FA 3-0504.

KINSMAN ELECTRONIC ORGANS
NEW & USED PIANOS
TUNING & REPAIRING
Easy Terms — No Carrying Charges
MARINE PIANO HOUSE
3210 Dick Taylor FA 3-2622

DON'T BUY ANY PIANO
UNTIL you check our prices — easy terms — up to 36 months to pay.
HOUSE OF BARGAINS
907 Cypress, W.M. FA 3-6433

Back-to-School
PIANO SPECIAL
A New Shipment
Just Arrived
Winter
SPINETS
While Shipment Last
$595
IN WALNUT OR MAHOGANY
$10 DOWN DELIVERS
TERMS TO SUIT
Dew Music Co.
339 DeSiard Ph. 322-8127

PRACTICE Piano, sandle wood finish, excellent condition. $175. FA 5-4701.

NEARLY new Wurlitzer Spinet Piano. 20 per cent below cost. FA 2-5675 after 4 P. M.

Bb Cornet — By C. G. Conn - Factory Rebuilt - Complete with Case and mouthpiece. $69.95 EASY TERMS. DEW MUSIC CO. 339 DeSiard Ph 322-8127.

USED Clarinet. Good condition. FA 2-2798

(47) Television

21" GLASS PICTURE TUBE
ONLY $29.95
With 1 Full Year Warranty
Equipped with 2-way Radio
HOME APPLIANCE & TV
2316 South Grand Dial FA 5-1625

RECONDITIONED T. V. SETS $49.95 UP
Compton T.V., Inc.
RCA Victor Dealer
Color T. V. - Sales and Service
2718 N. 7th St., W.M. Ph. 323-8535

Repair on All Makes
EASY TERMS ARRANGED
Also small Electrical Appliances Repair
UNITED TV
and
Auto Air Conditioning Serv.
621 Louisville FA 3-3169 FA 3-2144

See the new WESTINGHOUSE 19" portable T.V. Priced $137 Up.
BALLARD'S
1003 Hudson Lane FA 2-1429

(48) Business & Office Equip.

NEW AND USED
Cafe-Store-Equipment
Hancock-Martin
611 N. 8th FA 5-1474

TYPEWRITER REPAIRS
FREE pick up and Loaners
OFFICE MACHINE SERV.
909 Cypress, Hwy. 80 W. M. 322-8310.

TYPEWRITER REPAIRS
Free Pick Up Delivery
Standard Office Supply Co.
125 St. John FA 3-3438

NEW FILING CABINETS
4 Drawer Letter Size $46.80
MODERN METHODS CO.
104 DeSiard FA 5-4964

(49) Sporting Goods

12 GUAGE, 3 shot bolt action J. C. Higgins shot gun. Like new. Has power pac adjustable choke, recoil pad and 3 boxes shells. $35. Also 22 revolver 6 shot. Never been fired. $14.50. FA 3-1373

12 GAUGE Browning automatic for sale $70. FA 3-3594.

12x12 DUCK Blind in Fourth Lake, Black Bayou. Built on (4) 3 inch heavy duty pipe. $150. Ph 373-0331.

SAVAGE automatic shot gun. 12 gauge. Excellent condition. $60 with case. FA 2-5324.

BROWNING 12 Gauge Magnum Reasonable offer. FA 5-8530 after 6 p.m.

SHOTGUN SHELLS
HUNTING SUPPLIES
GENE'S SPORTING GOODS
"In the Howard Griffin Building"
712 South Grand FA 3-2834

MARLIN model 39-A Lever action 22 rifle. $80 value for $60. FA 2-3859 after 5:30 p.m.

WINCHESTER pump, model 12, 12 gauge, like new $75 FA 2-9784 after 4 p.m.

BROWNING SHOTGUNS. Easy Financing. 110 Hall St., Monroe. FA 3-2781.
HUNT & WHITAKER

FLOATING duck blind, 4x8 ft., $50. Dial FA 5-1892.

GUN
LAY-A-WAY SALE
COOK & FREDDY
426 DeSiard FA 2-5868

HUNTERS!
SHELLS, 12 ga. Expert, $2.12. SUPER-X, $2.69. Camouflage Suit $8.95. New Winchester Automatic $94.50
LITTLE'S
2911 DeSiard FA 3-4702

(50) Boats & Accessories

WOLVERINE, 25 HP Johnson, ski rings complete. $300. 1900 Spencer. FA 5-7709.

12 FT. ALUMINUM Lone Star fishing boat and 5 H. P. Sea King motor. First $125 takes both. PH 373-1515.

LATE model 5½ h.p. Johnson motor, runs like new. FA 3-3504 or nights and Sundays FA 2-6509.

Johnson Motors
CLEARANCE prices on remaining '62 models. Don't wait . . . only a few to sell!
Howard Griffin, Inc.
700 South Grand

16 FT. CENTURY Inboard, 6 cylinder. Loaded. Low hours. $1250. FA 2-0816 after 3 p.m.

14 FT. DURACRAFT Boat, 35 HP Johnson Motor, Trailer, Skis, Convertible top. Lights $650. FA 3-2387.

45 H. P. ELEC. Mercury, 15' Goodyear fiberglass hull, trailer, skis, siren. make offer 107 Ada, W.M. 323-0607.

BOAT REPAIRING
FIBERGLASS SUPPLIES
SAWYER PLASTICS
505 Coleman, W. M. FA 3-4014

YOUR CHANCE
TO "Steal" A good buy in a BOAT! We still have a good selection of about 25 Lone Stars, Travelers, Glastrons that are going out with DISCOUNTS from 25 to 50 per cent.
Howard Griffin, Inc.
700 South Grand

12 FT. ALUMINUN BOATS, $115. Nothing down. Highest trade-ins. Evinrude and Mercury Sales and Service.
Brewster Marine Service
3111 Breard St. FA 3-8357
"Between Louisville Avenue and Sterlington Road"

BOAT, motor, trailers, ski equipment. Financing available. Ph. 373-0771.

WE ARE HEADQUARTERS
For Boat Trailer Tires—All Sizes
Sager General Tire
N. 4th & Pine St. FA 5-2659

(51) Water Wells

FEAZEL WELL SERVICE
Experienced - Equipped - Dependable
Highway 80, W.M. FA 3-3657

DIXIE WELL SERVICE
Water Wells Drilled & Repaired
GUARANTEED, FA 3-9247

RAY'S WELL SERVICE
WATER wells, drilled, pump serv. Guaranteed insured. FA 2-1332, FA 3-5875.

FAIRBANKS MORSE PUMPS
E. R. KIPER HARDWARE
703 N. 5th St. Dial FA 2-4412

MERCHANDISE

(52) Bldg. Materials-Services

USED LUMBER, plumbing materials, windows, doors, and heating system. FA 2-2827 or FA 2-9328.

CONCRETE & METAL CULVERTS
Located at Monroe Concrete Co.
Central Culvert Co.
101 South 29th Dial FA 2-3222

Sanders Building Mart
Quality Building Materials
WHOLESALE TO EVERYONE!
Old Natchitoches Rd., W. M. FA 2-1444

(53) Machinery & Tools

TOOL SALES & RENTALS
TOOL HOUSE, INC.
500 N. 3rd FA 2-6167

(54) Farm Equip. & Supplies

TRACTORS
LITTLE GIANT 5 H. P. Tractor. Regular $450. SALE, $299.50.
NOTHING DOWN
24 MONTHS TO PAY
Howard Griffin, Inc.
700 South Grand

(55) Farm & Dairy Products

HAY FOR SALE, Carl Duncan, Sondheimer, Phone 2235.

MIXED Lespedeza hay. 85 cents per bale. FA 5-7711.

(56) Seeds, Plants, Supplies

NOTICE
SHIPLEY Do-Nut Shop has added cake do-nuts in addition to their many other varieties.

See ROYAL FEED & SEED STORE for all lawn care needs. 812 DeSiard.

GOOD top soil, fill dirt, pit run gravel. J. B. Smith 373-0651. FA 2-9817.

Dirt and Pit Run Gravel
W. W. "BOB" McDANELL
West Monroe, La. Call FA 5-1546

STERLINGTON NURSERY
AND FLOWER SHOP
Call NOrth 5-4406

SAND, fill dirt, road gravel. Delivery. GROVER EDWARDS, FA 5-2463.

SANDY loam top soil, drive-way gravel fill dirt, L. H. HEMPHILL, FA 5-7301

FLOWER DIRT, fill dirt, pit run gravel. J. B. Salley, FA 3-4866.

(57) Good Things To Eat

PEARS, $1.50 bushel
FA 3-1875

CANNING and preserving pears. $2 per bushel. FA 2-2731.

(60) Wanted To Buy

WANTED TO BUY: Jersey milk cow, fresh or to freshen soon. FA 3-2934, no collect calls, write P. O. Box 1171, W. M.

WANT TO Buy or trade for German Luger pistols. FA 3-2046 after 4 P.M.

We Buy Used Furniture & Appliances
GLOBE FURNITURE CO.
1619 DeSiard St. Dial FA 2-6290

SELL us your scrap iron metal, junk batteries, junk auto radiators.
Twin City Scrap Materials
104 Mississippi Dial FA 3-9412

WE pay top prices for used FREEZERS DISCOUNT HARDWARE & FURNITURE, FA 3-4416.

We Buy Used Furniture And Appliances
JOHN'S TRADING CO.
DIAL FA 2-3168

WANTED TO BUY
PIANOS of all description. Highest prices paid. FA 2-5700.

WE PAY TOP PRICES FOR GOOD USED FURNITURE & APPLIANCES
EXCHANGE
Hardware & Furniture
105 North 6th FA 2-3866

WE will buy or trade for Used Furniture.
New York Hdwe. & Furn.
625 DeSiard St. Dial FA 2-4494

REAL ESTATE FOR RENT

(61) Furnished Apartments

CLEAN 3 rooms, bath, bills pd. $14 wk. $50 mo. FA 5-7069, FA 3-9943.

COMPLETELY remodeled apt. near new hospital. Bills paid. Couple. FA 3-5030.

HARPER APTS.
VACANCY. 204 Ouachita, 3 rooms, private bath. $45. FA 2-6081.

AIR CONDITIONED garage apartment. 310 Isabell St. $60. mo. Phone FA 5-4670

COLLEGE MANOR
FURNISHED Air conditioned brick apts. Available for immediate occupancy. Rent $65. Corner DeSoto and McGuire. FA 3-7801, or FA 2-2776.

CLEAN, PVT., REASONABLE. Couple $49.50. 901 S. Alabama St. FA 3-6284.

NICE Clean 4 rooms, couple or lady. 303½ Ludwig, West Monroe. $12.50 weekly. Bills paid. FA 3-8630.

NORTHSIDE, 5 rooms. On busline, near schools. Seen by appointment only. FA 2-7945.

3515 SOUTH GRAND. Couple only. Water paid. $60 mo. FA 2-4309, FA 3-0433.

LEE AVE. Furnished duplex. $55. month, Bills paid. FA 5-9611.

2 ROOM furnished apt. Utilities paid. West Monroe. FA 3-1238.

5 ROOMS, bills paid. $16. Adults. 208½ Louise Anne. FA 3-8505 Davies.

2 BEDROOM Garage Apt. 104 Pargoud Ave. Southside. Private and clean. $60 mo. plus utilities. FA 2-3084.

3 ROOMS, bath. 301 No. 7th, W. M. $40 mo. FA 3-0516.

NORTHSIDE 4 rooms, bath, window fan, adults. FA 2-7087, 2000 Riverside.

W.M. Northside. Modern air conditioned 1 bedroom, tile bath. $70. Available Sept. 6th. FA 2-8233.

NICE APT, bills paid. 205 Breard. Adults. FA 3-5364 or FA 2-6028.

APARTMENTS
FOR LEASE NEAR
OUACHITA High and Northeast College
Special Rates - Apply at
SIESTA APARTMENTS
5200 DeSiard St.

GARAGE APT. Living room, bedroom, nice bath, ample closet space, kitchen-dinette area. Air conditioned. Recently decorated. 804 Rear Hudson Lane. Available Sept. 1st. FA 2-1022.

DOWNTOWN
AIR CONDITIONED
EFFICIENCY
Apartments & Rooms
Maid and linen service. All bills pd. FA 5-7386, FA 5-9367.

REAL ESTATE FOR RENT

(61) Furnished Apartments

NICELY furnished 3 room Apt. birch cabinets 2909 DeSiard. FA 2-5242.

GARAGE apt. 4 rooms and bath, window fan, couple. 1112 N. 2nd.

DUPLEX, $12.50 week, bills pd. Couple only. 803 Wood St. W.M. FA 2-2627, FA 2-5693.

NEWLY decorated apt. Carport and private bath. Close in. Apply 407 Cotton, W. M.

3 ROOM apt. Bills paid. Close in. $13 week. FA 5-0740.

AIR CONDITIONED 2 BEDROOM TRAILER. 106½ PEACH, W. M. $60. GAS AND WATER PAID. FA 2-1768.

ONE BEDROOM. Bills paid. $60. Apply 2712 Gordon Ave.

COLLEGE AREA, Clean small apt. 3304 LaSalle. Couples. FA 3-1419.

FURNISHED apt. Washer and Dryer. FA 5-5467 or FA 5-7890

SOUTHSIDE. Upstairs large bedroom, living room, kitchen and dining area. Close in. Bills paid. FA 3-5409 or FA 2-5700.

809 N. 4th., W.M. 3 Rooms, private bath and garage. FA 2-9524.

2 CLEAN apts. Private bath and entrance. Bug free. PH 325-0753.

3 ROOMS and bath. Pvt. entrances. Bills paid. FA 5-9123.

407 AUSTIN, W.M. Nicely furnished 3 room duplex. Adults. FA 2-5628.

115 HUDSON Lane. Most reasonable furnished apts. FA 3-5878, FA 3-5279

W.M. Homey duplex apt., pvt. bath, nice furniture, $55 mo. FA 3-2032.

209 OUACHITA Ave. Strictly private duplex with carport. Close in. FA 5-2867.

Close in furnished apt.
$55, bills paid. FA 3-9761

NORTHSIDE APT.
1615 North 5th. FA 2-6524

211 LOUISE Anne. Downstairs 2 bedroom apt. FA 3-2593, FA 3-8505.

NICE, very clean, large 3 room apt. Pvt. bath and entrance. FA 3-8513.

DUPLEX, good location, close in. 5 rooms. Plenty closets. FA 3-2194.

4 ROOM garage apt. with carport. Couple only. 1507 Trenton, West Monroe.

1714½ S. 6TH. 2 bedrooms, living room, kitchen, bath. Garage. FA 2-2930.

2-3 AND 4 rooms, accept child. Bills pd. 2709 S. Grand. FA 3-2860.

LOVELY one bedroom upstairs apt. Northside. Water and gas paid. FA 3-7446.

REDECORATED, 1 - 2 Room Apt. $25 Up, bills paid. FA 2-5649, FA 5-9133.

816 ST. JOHN. 2 room apt. $50. Mo. Bills paid. Call FA 2-2930.

NORTHSIDE upstairs 2 bedroom duplex. Window fan. FA 3-7193.

GEORGIA St. 3 rooms, bath. $12 week. Bills paid. FA 5-6331, FA 3-6328.

401 STONE. 2 rooms, bath. $10 Week, water paid. FA 5-6331, FA 3-6328.

HALL ST. Pvt. baths and entrances. Bills paid. Adults. Ph. 323-1793.

RENTALS AND
PROPERTY MANAGEMENT
Dial FA 3-1679

FURNISHED AND UNFURNISHED APARTMENTS. Good locations. For information, call FA 2-8422.

CLEAN 3 ROOM APT. PRIVATE ENTRANCE AND BATH. WINDOW FAN. BILLS PAID. COUPLE ONLY. 1400 JACKSON.

817 JACKSON, 4 rooms upstairs, $15 wk. Bills paid. Couple only. FA 3-4481.

CLEAN 3 - room apt. Adults only. 1009 N. 3rd. FA 2-2271.

401 STONE. 3 rooms, bath. $45 month. Water paid. FA 5-6331, FA 3-6328.

(62) Unfurnished Apartments

708 GLENMAR. 4 rooms and bath. FA 2-8422.

MODERN 2 bedroom apt. attic fan, blinds, plenty storage, across from W.M. High school. $65. FA 3-7845.

DUPLEX. Completely private. 1003 Crosley W. M. $45. LORRIS PETTIT, FA 2-4105, FA 3-2704.

3200 LEE AVE. Duplex, 4 rooms, bath. On bus line. $50 mo. FA 3-1114.

HUDSON LANE. Nice 3 room apartment. Close in. $30 Mo. FA 3-0139.

3 BEDROOM apt. Private bath, garage. 1221 N. 2nd. Bills paid. FA 3-4412.

DUPLEX 2 bedrooms, washer connections, fan, near school. 1 child accepted. 1308 So. 4th. FA 2-2298.

DUPLEX: 2601½ Jackson St. 3 rooms, bath. $22.50 mo. FA 2-6754.

907 TRENTON, W.M. 2 bedroom apt. newly decorated. Ph. 325-4737.

NEW DUPLEX
Unfurnished. Near College
DIAL FA 3-1097

NORTH 6th, W. M. 3 rooms, bath. $50. gas and water furnished.
Dial FA 3-1679

UPSTAIRS garage apt. 3 rooms, bath. $25 mo. 3305 Dick Taylor. FA 5-1610.

4-ROOM duplex, private bath, 808 S. 2nd. Apply 802 S. 2nd, Ph. FA 5-5378.

NICE 4 room duplex. Garage and storage. $50. FA 2-4341.

2 BEDROOMS, living room, glassed in porch, carport. 1608 S. Grand. FA 2-4976

COLLEGE Area: Apt. Large rooms, carport, storage. $40. FA 2-5391.

1602 N. 3RD. Upstairs. 3 bedrooms, 2½ tile baths. $97.50 mo. Ph. FA 3-5370

HOUSES AND APARTMENTS
FURNISHED AND UNFURNISHED
E. A. PORTER REALTY CO
FA 5-3826; FA 3-6617
NEW LOCATION—303 ARKANSAS

913 SOUTH 3RD ST. 2 bedrooms, living room, dining room, and kitchen. Rear screened porch, plumbed for washer, attic fan. Ph. office FA 2-0446; home FA 2-8905.

DUPLEX, Nice 4 rooms and bath. $40 mo. FA 2-8672.

(63) Furnished Houses

COLLEGE AREA. Nice clean furnished houses and apts. FA 5-5350.

3604 HARRISON ST. College Area. Redecorated throughout. Lving room, bedroom, kitchen and bath. Most attractive. Will rent furnished or unfurnished. FA 2-8221.

COMPLETELY furnished 2 bedroom house. Shade trees. $75 mo. FA 2-4309, FA 3-0433.

1501 JACKSON St. Duplex. Will rent all or half. 407 Arkansas Ave. Next to Ouachita Bank. 9 rooms, 2 baths. FA 2-8221.

312 SMITH, Monroe. Near college, 2 bedrooms. FA 5-9321.

VERY NICE 3 bedroom home, 800 Filhiol. Phone 1644, Bastrop, La.

414 JEWEL, W. M. 2 bedrooms. Nicely furnished with washer. Responsible party. FA 5-0809.

COLLEGE Area, furnished 3 bedroom house. FA 5-8826.

CLEAN redecorated 6 rooms, screen porch. Close in. $65. FA 2-6547.

506 HARPER, W.M. 4 Rooms, bath. $50 mo. FA 3-9260.

CLASSIFIED DISPLAY

(42) Articles for Sale

"YOU CAN DO SOMETHING ABOUT THE WEATHER"
THE PROPER FAIRBANKS-MORSE PUMP
WILL ELIMINATE ALL DROUGHTS FOR YOU
703 N. 5th St. KIPER'S DIAL FA 2-4412
"Where Pump Installations Are Engineered, Not Guessed At"

Lawn Mower Clearance
SPECIAL PRICES
Good Thursday, Friday And Saturday
NEW Craftsman Rotary power mower. 18" blade, 2 and ¾ H.P. 4 cycle engine, steel base. No pull starter. Regular $59.99. NOW $48.00
NEW Craftsman Rotary power mower. 20" blade, 3 H.P. engine. No pull starter. Regular $69.99 NOW $59.99
NEW Riding Mower. 24" blade. 4 H.P. 4 cycle engine. Easy to handle. Regular $169.99. NOW $158.88
NEW Dunlap Rotary power mower. 20" blade, 2½ H.P. 2 cycle engine, steel base. NOW $29.99
All Mowers Serviced And Ready To Use
NO MONEY DOWN
On Sears Easy Payment Plan
SEARS ROEBUCK & CO.
1501 Louisville Ave., Monroe, La. FA 5-1441

(42) Articles For Sale

LOOK OUT!
DON'T be caught without plenty of film for the long LABOR DAY Weekend. For all of your photo needs
Go To
WOODY'S
Cameraland
"Monroe's Camera Center"
N. 18th At Hudson Lane
Plenty of Free Storeside Parking

CLOSE OUT
Final Reduction
MATHES
AIR CONDITIONERS
WHOLESALE
ONLY 6 LEFT
STAR
Hardware & Furniture
502 DeSiard FA 3-1664

WE WILL NOT BE UNDERSOLD
DISCOUNT HARDWARE & FURNITURE

OUT THEY GO!!
Repossessed Power Mowers. Ready to go to work.
G.E. Console TV, Like New $189.95
GOODYEAR
313 Trenton, W. M. FA 5-1461

STUDENT desk, 20 Volume Book of knowledge, Golf cart and clubs. All nearly new. FA 5-4278.

FREE VACATIONS with $500 purchase on New and Used Furniture and Appliances. DISCOUNT HARDWARE AND FURNITURE. 504 DeSiard. FA 3-4416.

(43) Articles for Rent

BARKER'S RENT-ALLS
N. E. Louisiana's Oldest And Most Complete Rental Store
606 Louisville, ample parking, FA 5-1491

(46) Musical Merchandise

(46) Musical Merchandise

BACK TO SCHOOL
PIANO SALE
Some Eye Openers

BRENNAN SPINET	$395
STARR GRAND	$445
WESER BROS. UPRIGHT	$225
WASHBURN UPRIGHT	$245
STORY & CLARK (Like New)	$295
KIMBALL (Fruit Wood Finish)	$295
MESSNER STUDIO	$295
WURLITZER SPINET	$445

Our big display room is packed and jammed with Baldwins, Hamiltons, Henry F. Millers, Howards, Knabe's, Ivers and Ponds and other fine makes.
If you need a piano, we have a most complete selection and at a price that will please you.

SPECIAL TERMS
If Your Credit is good we will sell you any piano we have without a down payment and give you up to 36 months to pay.

ROARK BROTHERS
Northeast Louisiana's Oldest And Largest Music Store
703 Jackson FA 2-5700

ATTENTION!
Rent Property Owners
LOOK!
WHAT YOU LOSE
Carrying A Vacancy

Loss Per Day	Rent $25.00	Rent $30.00	Rent $35.00	Rent $40.00	Rent $45.00	Rent $50.00
	.83	1.00	1.16	1.33	1.50	1.66

For As Little As 44c Per Day
You Can Place a News-Star—World "For Rent" Want Ad and Reach Every Prospective Renter in the Twin Cities! Turn Your Vacancy Into Cash Today.
CALL FA 2-5161
ASK FOR THE WANT ADS

REAL ESTATE FOR RENT

(63) Furnished Houses

3 BEDROOM brick, 124 Westwood Dr., W. M. Dryer. $85 mo. FA 3-5935.

COTTAGE: Close in. Couple only. Water paid. FA 3-0125, FA 2-7894.

(64) Unfurnished Houses

408 SPEED, 3 bedroom brick. Ph. 373-0106 Weekdays, FA 3-3284 Sundays.

4 ROOM and garage. Close in. No children. $60 mo. W.M. FA 5-4363.

OTIS ST., W.M. 6 rooms. Double garage. Near school. $75. FA 3-7767.

204 GRAYLING LANE, 2 Bedrooms. $70. Call FA 2-1750 or apply next dr.

2 BEDROOM house. Small family. $45. Bailey St. W. M. FA 3-6892.

NICE 3 bedroom, carport, fenced yard, near school. FA 5-5143 or 325-2154.

102 BURROUGHS, Monroe, 2 Bedrooms. FA 5-6644.

NICE 2 bedroom home. Washer plumbed. $60. 4207 Lee Ave. FA 3-4830.

LARGE house, 2 bedrooms, living and dining rooms, breakfast room and kitchen. Carport storage. $65. 412 Columbia Ave. FA 3-3936, 12 to 1 and after 6 p.m.

NEAR COLLEGE. Large home, hardwood floors, 4 air conditioners, dishwasher. $115. mo. FA 2-9905 or FA 3-8179.

NORTHSIDE: 3 bedroom home. Newly decorated in and out. $85. FA 2-2425, FA 5-4666.

404 CYPRESS W.M. 2 bedroom home. $45 mo. FA 3-5878.

2 BEDROOMS, attic fan, blinds. Near school. $55 mo. 1623 South 7th. 322-0755.

2 bedroom house near school, $55 month. 1409 South 5th., Monroe. Call 435-5975 Winnsboro, La.

NICE clean modern 3 rooms, Bath. 738½ Olive, W. M. FA 3-0770.

2 BEDROOM house, 801 Crosley, West Monroe. FA 2-8453.

NICE 3 bedroom house, 1½ baths. Close in, fenced yard, nice neighborhood. $90. FA 2-9706, FA 2-4290.

REDECORATED 2 bedrooms, washer plumbed, 407 Cole, W.M. $50. FA 2-2032.

REDECORATED unfurnished 2 bedroom house. $65. 604 Crosley, W.M. FA 2-0059.

NORTHSIDE, Jasmine St. 2 bedroom home with separate dining room, lots of trees. Vacant. FA 2-6203.

2 BEDROOMS, living room, separate dining room, large glassed-in back porch, convenient kitchen, plenty storage, garage. $65 Per month. 209 Austin, W. M. FA 2-7294 or FA 3-7373.

2019 FRANCIS. 3 bedroom, 2 baths, brick home near school. $150 month. C. B. GARRETSON REALTOR FA 2-9806

201 ROCHELLE, 3 bedrooms. Redecorate some cooling. $90 mo. 1 year lease. FA 3-4481.

BETWEEN Neville and Lexington schools, ideal for small family, air conditioned, nice yard, excellent neighborhood. $100. 1509 Spencer. FA 3-5975.

110 HINES Lane, W. M. 2 bedroom home, plumbed for washer and dryer. $50 month. FA 5-1236.

103 DILLINGHAM Dr. New 3 bedroom brick, 1 bath, built-in range and oven, single carport. $90 mo. FA 5-2625.

305 WOODROW, W. M. across from Catholic Church and school FA 5-5483.

GILBERT ST. at Warren W. M. New 3 bedroom brick. Year round air conditioning, built - in refrigerator and range. Carport, 2 storage rooms. Extra 10 x 20 brick building in rear; 4 rooms and bath facing Warren Dr.; 109 Chestnut, across from Barkdull Faulk School. 7 room house, 2 baths, or will rent half. FA 2-8221.

311 FILHOIL, W.M. 2 bedrooms, corner lot. Vacant. $60 mo. 322-8689.

2 BEDROOM house near Ouachita High, Kansas Lane. Garden spot. FA 2-5864.

1406 FILHIOL, College area, 2-Bedrooms, ½block from bus line, nice living room, large kitchen, plenty storage, attic fan, plumbed for washer. $65 per month. Call FA 2-6377 days, FA 3-1755 after 5:30 p.m. and Sunday.

COLLEGE AREA. 3 rooms and bath. Plumbed for washer. Closet and cabinet space. $35. Mo. FA 3-4702.

2 BEDROOM house. Large kitchen and living room. Excellent neighborhood. $65. 3111 Colline Ave. FA 3-1911 or FA 2-7849.

1818 FILHIOL Ave. Nice, clean, recently redecorated 2 bedroom home. $67.50 mo. FA 3-1911 or FA 2-7849.

3807 LA FOURCHE. Near college. 3 bedroom home. FA 2-6658 or FA 2-6753.

4 ROOMS, bath. 206 Benson St., W. M. Also furnished apt. FA 3-1007.

305 HAYNES, W.M. 2 bedrooms, 220 wiring. $60 mo. FA 3-1653.

NORTHSIDE 2 bedrooms with separate dining room. Pretty trees, vacant. $87.50 mo. Pay own bills. FA 2-6203.

HOUSES FOR RENT

NO. 7TH, W.M. Near school 3 bedrooms, living and dining area, kitchen wired for gas or electric stove, utility room, attic fan. Vacant. References. $75 month.

NEAR LEXINGTON and Oakland Schools. 3 bedrooms, brick. Living room, kitchen, eating area, bath. Air conditioner. On beautiful tree studded lot. $75.50.

NO. JACKSON ST. 2 story, 4 bedrooms, 2 baths, separate dining room, living room, 2½ kitchen $115.

... information. FA 3-1439

1607 So. 1st Monroe. 2 Bedrooms, den, carport, 1½ baths. FA 3-1484.

701 JONESBORO Rd., W.M. Large 7 room house. $55 mo. FA 2-2823.

ON Riverside, Monroe, near business area. Trees, quiet. 2 Bedroom cottage. $55. FA 3-4923.

3 BEDROOM, 1½ bath. Fenced yard. 2301 Racine corner of Forsythe. $100. Call FA 3-0227 or FA 5-4538.

100 BRADLEY, W. M. 3 bedroom. 1½ bath. FA 5-5444 or FA 2-1168

417 PARK AVE. 2 Bedrooms. 2 baths. All conveniences. FA 2-1780.

COUNTRY HOME. All modern conveniences. Close in. Acreage if desired. FA 2-0028, FA 5-8852.

(65) Rooms With Board

ROOM AND BOARD.

904 Jackson FA 5-1200

HOMELIKE, coffee always made, close in. 111 Haynes, W. M. FA 2-4058.

(66) Rooms Without Board

ALVIS HOTEL. Maid and linen service. Air conditioned. Free parking. Weekly rate: $12.50 up. FA 3-6681.

CLOSE in. Filhiol, W.M. Large room with private bath. FA 3-4371.

ROOM on Southside. Near bus line. FA 2-1975.

NORTHSIDE, nice room adjoining bath. Gentleman preferred. FA 3-6947.

COLLEGE TOWN, beautiful room with wall to wall closets. Pvt. entrance and bath. $15 Week. FA 5-7015.

PRIVATE BATH

LOVELY furniture, private entrance, carport. Gentleman. Ph. 325-9037.

COOL quiet rooms for elderly men. Reasonably priced. R. E. Lee Hotel. 114½ Sixth St.

CLEAN well furnished room. Gentleman preferred. FA 3-8531.

NEWLY decorated room. Private patio entrance. Tub, shower. FA 3-2644.

NICE bedroom, adjoining bath. 411 Washington. $5 weekly. FA 3-5079.

MODERN air conditioned bedrooms, TV. 57. Gentlemen. 325-2616. FA 2-5628.

107 COLE Ave., room with kitchen privilege. FA 2-5868 or FA 5-2218.

NICE CLEAN bedroom. 812 North 2nd. Monroe. FA 3-6942.

DOWNTOWN
AIR CONDITIONED
ROOMS AND
Efficiency Apartments
MAID AND LINEN SERVICE,
all bills paid. FA 5-7386.
FA 5-9767

BEDROOM, extra nice, private bath and entrance. 115 Ouachita Ave.

(67) Business Places

BUILDING—802 South 2nd. W. M. 900 Square ft. $50 mo. FA 5-4825 FA 2-5945

NEW MODERN OFFICE SPACE. Available Now. 1401 Lamy Lane. FA 2-1057

WAREHOUSES WITH SMALL OFFICE SPACE. FA 2-2616.

(68) Offices & Desk Room

THE DR. SPENCER
BUILDING
IN STERLINGTON, LA.
For Lease
12 Office Rooms
Completely Air Conditioned
Contact
E. W. CRUSE,
FA 3-4412 or FA 2-4966

OFFICE SPACE — $30 UP. Air conditioned, central heat, janitor service, all front door parking, all extremely nice, modern offices, centrally located. 501 N. 17th. FA 2-3691, FA 2-4000.

REAL ESTATE FOR RENT

(68) Offices & Desk Room

(4) Office Suites
With Efficiency Apt.
NORTHSIDE MONROE —
NEAR LOUISVILLE
New business area. Very attractive rates. Call FA 5-4696 for appointment.

1000 CYPRESS, WEST MONROE
NEW Modern Office Space Available Now!
Call W. G. HAYNES, JR.
FA 3-2428

2001 ROYAL AVE.

ANY combination of (5) offices. $45 Up. All bills paid, air conditioned. Plenty of parking. FA 5-3396, FA 5-5352.

FOR LEASE, 30 x 50 office space. Air conditioned. 809 No. 4th, Monroe. FA 2-0531, FA 2-5209.

WANTED
One Or Two Tenants
TO SHARE (4) room office building, Northside, Monroe. Near Louisville. Reasonable rate. Call FA 5-4696 for appointment.

OFFICE SPACE
Louisville Business Center
Dial FA 3-2524

AIR CONDITIONED double office. Across from Court House. FA 5-7386.

(70) Lake & Suburban Prop.

BEAUTIFUL TREE SHADED CAMP SITES in Restricted Subd. on D'Arbonne lake.

DON'T LIKE BEING CROWDED? Then see these lovely homesites 4 miles out on Hwy. 80 West. Reasonably Priced. FA 2-7924.

(72) Wanted To Rent

STORE MANAGER
Of W. T. Grant Co. wants 2 or 3 bedroom house near elementary school. Prefer fenced yard. FA 3-2566.

REAL ESTATE FOR SALE

(73) Business Property

MODERN BRICK

BUILDING (5) Offices consisting of 1300 Sq. Ft. Air conditioned, plenty of parking. 100x130 Ft. lot. Rental income, $250. Royal Ave. FA 5-3396, FA 5-5352.

DOWNTOWN brick building 40x60 ft. Now occupied with successful business that has outgrown it. Possession soon. Only $15,750. 3 blocks from DeSiard St., North. Ph. FA 3-1679.

BUSINESS LOTS, Old Bastrop Rd. and DeSiard. 10 per cent down. FA 2-2930.

ALL STEEL building with approximately 1300 sq. ft. On approximately 1 acre of land, enclosed with 5 foot cyclone fence. Ideal for warehouse. Located near W. M. Ph. FA 3-1341 days. FA 2-2488 or FA 3-4906 nights.

FOR LEASE OR SALE. 304, 326 Trenton W. M. Will finance. FA 2-4691.

COMMERCIAL AND INVESTMENT
PROPERTIES BOUGHT, SOLD, LEASED
H. L. ROSENHEIN, Realtor
803 Ouachita Bank Bldg., Ph. FA 2-8668

3 BLOCKS from DeSiard St., north. Cyclone fenced with 2 masonry used car office buildings, both with baths. An excellent buy for quick sale. Ph. FA 3-1679.

Dealing Exclusively
In Leasing, Rental and Sales of
Commercial Property
GILBERT FAULK
Commercial Realtor with
Faulk & Foster, Realtors FA 5-4666

GOOD COMMERCIAL location on new highway 165 Bypass. FA 2-7924.

605 NATCHITOCHES, W.M. $13,500. FA 5-7150

ESTABLISHED grocery business, 204 Roberts and 6 room home joining store with 100' frontage. Revenue from home $55 month. Grocery business alone will pay out investment in less than 5 years.

C. B. GARRETSON, REALTOR FA 2-9806

LAMY LANE AREA. Commercial lots, $46, per front foot. FA 2-3492, FA 5-6541 or FA 2-3851.

(74) Farms & Acreage

MILHAVEN ROAD

HESITATE and miss this 3-bedroom brick with sunken den home on 20 acres of well drained land. Barn, deep well, all under fence. Real fireplace in living room. Everything for country living & cute as a pin.

Faulk & Foster
"ACTION BROKERS"
Office FA 5-4666 Ouachita Bank Bldg.
Marian LaSuzzo Slavent, FA 5-7425
Morris Haas, Jr., Mar. FA 5-9238

SMALL farm. Nothing down, notes $24.27 Ph. FA 5-7386.

80 ACRES good farm land all in cultivation, 2 miles out Crowville, La. For rent or sale. Call 322-1032, FA 5-5142 or 321-1106.

ACREAGE

122 ACRES. Milhaven Road.
80 ACRES, Prairie Rd. Price Reduced.
DIAL FA 3-1649

LARGE ENOUGH TO MAKE
MONEY!
1067 Acre Plantation 6 Miles From Monroe
BUILDING
* (1) large modern residence with bath
* (2) 5 room residences with bath
* Office
* 5 large barns with concrete floors
* 4 Feeder Barns
* Large tractor and equipment storage building
* Well equipped shop
* Plus 200 Ton Silo and others
FENCES
* 32 Miles of fencing and crossfencing
* All outside boundaries fenced with "Hogwire"
* All fences on large treated post
WATER
* 100 ft irrigation right of way with Canal ditch to the Ouachita River
* 14 Million gallons water reservoir
* One extra large fish pond
* 9 water wells - Plus miles of under ground pipe for irrigation
ROADS
* North boundary pavement
* 1 mi boundary good gravel road
* Criss-Cross roads all over (some graveled) Plus one mile Landing strip
EQUIPMENT
* Hammer Mills * Elevators * Automatic Feeders and many others
THIS is a very rich new land ... adapted to all crops ... Corn ... Beans or Cattle farming. New ground is on the City. Railroad and Highway to be ideal industrial site.
632 ACRES on pavement, 6 miles north of Rayville, La. Soil identified as Richland and Calhoun ... Lintonia Silt loam and Gallion ... Hebert ... Pulaski sandy soil. Over 300 acres open, ready and ideal for cultivation, row crop or pasture. This land is very deep in rich sandy loam top soil and priced at only $185 per acre.
52 ACRES near Alto, La. on Rayville Rd. Bordered on 2 sides by pavement, cleared and ready for cultivation or cattle. $165. per acre.
CALL YOUR LAND MAN
ROY E. LEE
FA 3-7523

5 ACRES on Arkansas Rd. Will finance. FA 2-7387.

GOOD COUNTRY
LIVING
20 MINUTE DR. EAST OF MONROE ON HIGHWAY 80
2 Bedroom home, Spacious Yard With Plenty Shade Trees. 3 Acres, 2 Acres In Pasture with Small Barn, Garden, Natural Gas.
FINANCING
AVAILABLE
$10,900
Phone FA 2-5410 or
Rayville 728-4301

166 ACRES, 3 houses, fenced West Carroll Parish, close in Forrest, La. All in cultivation except 12 acres pasture.

33 ACRES Arkansas Rd., W. M. FA 5-6541, FA 2-3851, FA 2-3492.

OFF ARKANSAS ROAD, W. M. — 2¼ miles east Drew School. Been longing for a couple of acres in W.M.? Lovely site. 3 side homesites in Glenn Acres, with beautiful pine, oak, etc. trees. Electricity, gas, and telephone service. To be bushhogged. OWNER WILL FINANCE 10 PER CENT DOWN, payments as low as $5 per month — up to seven years to pay. Ph. FA 5-6231 days; nights FA 2-0228, FA 2-4896.

REAL ESTATE FOR SALE

(74) Farms & Acreage

80 ACRES in West Carroll. $8,500 down with 10 yrs. to pay. See Buford Winniger, ½ mile South of Goodwill.

BARGAIN $2100. 5 Rooms, 1½ Acres. Good fruit orchard. In Alto City limits. Phone 2914, Columbia, La. or see W.V. Garsee, Alto, La.

80 ACRES, Prairie Rd., 4 room house. $6000. $2500 cash, balance on terms. FA 3-4515, FA 2-4374.

BEAUTIFUL building sites Nothing down Notes $6.07 month. Ph. FA 5-7386.

(75) Houses

NEW LISTING, REDWOOD DR. Lovely 3 bedroom brick, 2 tile baths, large kitchen — family room, double carport. Central heat and air conditioning. Large corner lot.

WHO COULD ASK ...
For anything better than a "YEAR ROUND VACATION" in this Bayou home. Beautiful 3 bedroom and den (13x32') brick, 2 tile baths, carpet living room and master bedroom. Central heat and air conditioning. Utility room, large storage room, double carport. Winter — Summer — Spring or Fall
You'll enjoy the indoor barbecue pit, large patio. Beautiful view overlooking the Bayou ... the children can fish from the pier on the water. You will love this home that DEMANDS relaxation. Shown by appointment.

Galloway
REALTOR Bobbye Galloway FA 2-0747

2005 MILTON ST.
3 bedroom, 2 full ceramic tile baths, large fireplace, intercom system, kitchen with built-ins, dishwasher and disposal, carpeted living and dining area. Large patio and double carport, storage. Many other fine features SEE NOW!
D. L. MARCOVITZ
"BUILDER OF BETTER HOMES"
FA 2-8074 • FA 3-6283

Listings Appreciated
C. E. BUCKLEY, FA 3-1195

$19,000. VALUE FOR $17,000. New listing. North Monroe, Town and Country Subdiv. No. Kathy Lane. 14-month-old brick. 3 bedrooms, 2 baths, large living room, den, built-in oven and range, local financing. Pay owner's equity, assume balance.

400 GRAYLING LANE. Brick, 2 bedrooms and den, built-in oven and range. Cyclone fenced yard. Double carport.

GUERRIERO
Realtor Office FA 2-0446, home FA 2-8905

OWNER TRANSFERRED. Lovely 4-bedroom home at 21 Kathy Lane. Town and Country. Lots of extras in this one. FA 5-6381, FA 5-6902.

WEST MONROE
NEAR HIGH SCHOOL
3 BEDROOMS, 2 baths, den, large kitchen. Completely remodeled. Priced for quick sale. 116 Crescent Drive.
311 NORTH 6TH
LARGE 4 room home, completely remodeled. Front porch, and carport. Price reduced!

D. H. ODOM
FA 2-1610 Days and Nights

1104 S. 4th, Duplex, 8 rooms, 2 baths. Double lot. Reduced. $9,000.

607 S. 5th, 3 bedroom home. Cyclone fenced yard. $9,000.

604 S. 3rd, 3 bedroom home. Rebuilt and redecorated. Will trade for smaller home or vacant lot.

R. M. GOCHENOUR
FA 5-8901

JUST COMPLETED, 120 Linden Dr. Lovely 3 bedroom, 2 bath brick, double carport. Corbin floors in family room, kitchen and living room. Nice large lot. With or without air conditioner. $95 mo. down payment, approximately $95 mo. including taxes and insurance. Call Owner, FA 5-1923.

WESTERN Hills, W.M. 3 Bedrooms, 2 bath. Centrally Air Conditioned on beautiful landscaped lot. Assume loan for $300.00 and move-in. Call for further details.

HIGHLAND Park Country Club, W.M. 3 Bedrooms, 2 baths, built-ins and many extras. $16,500.00; $500.00 down plus small closing.

SUBURBAN Living: W.M., 3 Bedrooms, Centrally Air Conditioned, Hardwood floors, older type home on a four acre plot. Provides many possibilities and potentials. $14,250.00. Nothing down to Veterans or will FHA.

Delta Real Estate
SALES & SERVICES
Office: 323-0512 Night: 322-4174

BY owner: 2 bedroom home, corner lot. 501 Parabout Dr. Many extras. $10,000. FA 5-7958.

ON THE WATER West Monroe, North side of town. 1002 AUDUBON ST. Brand new 3 bedroom brick, 1½ baths, dressing tables, fully air conditioned and insulated, built-in oven and range with paneled family room. Spacious 150 ft. front lot in the heart of West Monroe's better living. This is a Tonny Roy Ouachita Construction Co. FA 2-7770, FA 2-0229.

BY OWNER
Parkwood Addn. 100 Tupelo Dr. W.M. 3 bedrooms, 2 baths, separate den, living room with woodburning fireplace. Built-in kitchen. Air conditioned. Screened in patio, double carport. On corner lot 100x150 with trees. $22,500 FA 3-7093 weekdays after 6:30 PM

VETERANS
NOTICE!
We Still Have
100% LOANS
For Qualified Veterans
Take Advantage of The
LOWEST
INTEREST RATE
AVAILABLE
IF YOU have planned to use your G.I. loan to buy a home, act now! We have a plentiful supply of direct G.I. loans at this time, and will be happy to show you homes in all price ranges in Monroe and West Monroe. Call us today.

HOMES IN
10 DIFFERENT
SUBDIVISIONS
Built By
GREATER
MONROE HOMES
"BUILDERS OF GUARANTEED HOMES"
FOR YOU to choose from. Priced from $11,500 and up ... no down payment and monthly payments as low as $71.
Features include:
* 3 Bedrooms
* Brick and Frame Construction
* 1½ and 2 Baths
* Built-in Oven and Range
* Central Heating
* Attic Fan
* Carport, Storage
USE YOUR VA LOAN NOW!
Exclusive Agent:
MONROE
Real Estate Exc.
EASIEST PLACE ON EARTH TO BUY A HOME"
1207 Breard Office, FA 2-0775, FA 3-3617
NIGHTS AND SUNDAYS
STEVE GIBSON, FA 5-1301
HENRY WILLIAMSON, FA 5-4292
RUSSELL BOURLAND, MGR. FA 5-2019

REDUCED! 1000 EMERSON 2 bedrooms.
MRS. L. G. GILLILAND
REALTOR Dial FA 2-8551 OR FA 2-3770

AND MOST DESIRABLE HOME
AND MOST convenient location in North 8th in West Monroe, on all schools, churches, recreation facilities! 3 bedrooms, 2 baths, central heat, bath. Living room, family room and kitchen. Double carport. On 100x150 lot with trees. FHA-Financed.

Russell & Hazel
Realtors Ph. FA 5-1106, FA 2-4797

NOW!
Ready-To-Live-In Homes
The UNITED-BILT WAY. $10 Down
1813 Louisville, call collect FA 5-4838

This Funny World

REAL ESTATE FOR SALE

(75) Houses

BENTON Frost Subdivision. 3 Bedroom Brick house. $12,000. FA 3-0304.

REDECORATED 3 bedrooms. Fully furnished. $500 down. For appointment call FA 2-3117, 1100 So. 7th, Monroe.

YOU NAME IT!
WE'VE GOT IT!
MONROE

312 PECAN. Broadmoor Addition. 3 bedroom brick. Attic fan, carport, storage. Will be in excellent condition. Small down payment, small monthly payment.

50 ACRE FARM

PRICED for quick sale. Vacant — buy now and move in. Good 7 room home, bath, 2 porches, barn, 40 acres open land. Natural gas. Deep water well. Known as the Pardue Place. Located near Kelly, La. Just off Monroe-Alexandria Highway.

WEST MONROE

111 HEIGHTS ST. Large 2 bedroom home. Kitchen and dinette, small screened porch. New attic fan and floor furnace. Venetian blinds, wired for 220. Large carport and garage. Lot 70x135. Will be redecorated throughout.

JUST BEEN completed Off White's Ferry Rd. on Wall-Williams Rd. 2 bedroom house. Living room, kitchen, dining area, walk-in closets. Beautiful colored bath fixtures, carport. Situated on one acre land. $6,000. Can be financed.

E. W. Cruse, Realtor
504 ROSELAWN
FA 3-4412 or FA 2-4966
OR L. T. HARPER, FA 2-6081

BY OWNER: New 3 bedrooms, and den. 1½ baths. Double carport. Small down Payment. FA 2-4044.

HOUSES TO BE MOVED OR TORN DOWN. FA 3-3772.

BY OWNER: 3 bedroom home. 114 Plum. West Monroe. $5,500. FA 3-7659.

COLLEGE area, by owner. Brick home, 2 large bedrooms, separate dining room, den with woodburning fireplace, central heat, carpeting and large paneled den, tile bath, kitchen, dishwasher, utility room. Carpeted living and dining rooms. Lot 110x175 with pecan and fruit trees. Small equity. Payment of $8,546. FA 2-5679.

203 GROSS, W.M. 3 bedroom brick. 1 bath. $400 dn. $65 mo. FHA repossession.

1909 ROSELAWN. Office building, 2000 sq. ft. Air conditioned and paneled.

902 HILTON, New 3 bedroom brick, 2 baths, den, double carport, built-in oven and range. $18,500.

1508 ALABAMA. Completely redecorated $250 down, $41.10 per mo.

2304 SAUVELLE DR. 3 bedroom brick. 1½ bath. $500 down, $82 mo.

1606 S. 3RD 3 bedrooms. $300 down, $53.10 mo.

REDECORATED W.M. Redecorated 2 bedroom home. $300 down, $49 mo.

410 RANDAL, W.M. 3 bedroom. $500 down, $47 mo.

Jack Fluck
Realty Co.
FA 5-1869, FA 3-4932

ATTENTION MOTHERS
ONLY 2 BLOCKS FROM
OUACHITA PARISH
HIGH SCHOOL!
SPACIOUS 3-bedroom brick home, large carpeted den with fireplace, large kitchen and utility room. No thru traffic! EASY TO OWN! Call FA 5-3231 or Nights, FA 5-2193.

7 ROOM BRICK
AIR CONDITIONED
CENTRAL HEAT
CONVENIENTLY located. 100 SPENCER ST. Near Neville, Golf course, Park and Pool. 3 bedrooms, large paneled den, tile bath, kitchen, dishwasher, dining room, large living room with fireplace. Large utility room. Double carport with separate outside storage space. Situated on a large lot with trees. FA 2-8891 or FA 5-6354.

JACK L. SMITH

SPOTLIGHTS

EASON PLACE
HOW ABOUT THAT! Only $357 and closing moves you into this home! It's vacant! 3 bedrooms, tile carpeted, separate dining, paneled kitchen. Attic fan, central heat, blinds, drapes. Carport.

JACK L. SMITH
AND COMPANY
Realtors 300 ... North 18th
DIAL FA 5-6331
NIGHTS AND SUNDAYS:
WELZIE GARRETT, SGR. FA 2-2444
ODIS G. FONTENOT, FA 3-8842
HERSHEL McCONATHY, FA 3-0366
HERSHEL SULLIVAN, FARM MGR.
DIAL FA 5-0147

"NOTHING Down to the right person!" We can move you into this gracious and immaculate 3 bedroom home. Ceramic tile bath, ½ extra - large, and family kitchen has cabinets galore within ½ block of Lakeshore School on a beautifully landscaped large lot. A terrific buy, low monthly payments.

RAY DR. Lovely suburban living can be yours in this 3 bedroom brick on a 100x150 lot. A fine home, low payments $77.

Paula Landry
REALTOR DIAL FA 5-4489
WALKER GLENN, FA 3-1709
MRS. VIRGINIA GIBBS, FA 3-1864

NORTHSIDE
908 MORGAN
JAMAR HEIGHTS
NEW, 3 bedrooms, 2 baths, air conditioned. Convenient to schools and churches. Ready for occupancy.
2315 WHITNEY
2 BEDROOMS, 2 baths, air conditioned. Under construction, choose your interior finish.
DAVID KING,
BUILDER
FA 2-6777 FA 2-3106

4 BEDROOM home, also den. Located on 1 and three-quarters acres. Across from Cooley Sanatorium. $8,600. Ray Fletcher FA 2-8580.

BAYOU HOME, BON AIRE DR. in city limits. 1300 sq. ft. Central heat, air conditioned, ... ceramic tile ... ceramic tile. Natural gas ... beautiful setting of trees. Reasonable.

STACK AGENCY
REALTORS FA 2-6738 or FA 3-1025

(75) Houses

NORTHSIDE, nothing down. 3 bedroom brick, 2 baths, den. About 1700 sq. ft. Air conditioned, drapes, antenna. Double carport, gutters, shelter, fence. Valued $22,500. Will take $18,500. FA 5-6774.

T & N
Eye
Catchers

Exceptionally Fine
LOW, LOW in price is this 3 bedroom home near schools, churches, and shopping centers. It's ready for you to move in now. 408 Wilmouth. $9,750.

REAL BUY — Price reduced $1,909. This 4 bedroom home has 2 baths, central air conditioning, 2 false fireplaces, sliding glass doors to patio, vinyl asbestos floors and is brick. 1810 Mintra. $23,500.

PHONE ANY TIME
MANY OTHER TOP LISTINGS

Troy & Nichols
REALTORS FA 5-2625
Nita Bronson FA 3-4306
Ben B. Ross FA 3-4016
Vernon Maxwell FA 2-5570
Gene H. Williams FA 3-4622

BY OWNER, 2 bedroom brick veneer with plenty shade trees. $110 equity and assume notes. FA 2-4161.

Immediate
Possession

NEAR Lexington School. 3 bedrooms, 2 baths, living room. Paneled kitchen, dinette and family room. Double carport. Electric kitchen. AIR CONDITION. For Hill. FA 3-3349. $21,000. FA 2-7704, Johnnie Ussery, FA 2-7859.

LET'S TRADE
TODAY! Near Claiborne School, W.M. New 3 bedroom, 1½ bath brick home, kitchen-family room with built-in oven and range. No down payment VA, or low FHA down payment. $77. MO.
Highland Park
Construction Co.
M. L. SILMAN FA 5-5597

$100 ASSUMPTION, 3 bedrooms and den, 1½ bath. $69 mo. FA 2-3668 days, FA 2-3492 evenings.

SUBURBAN, 5 room house with bath. 4102 White St. FA 2-0736 or FA 2-2458.

HOME FINANCING
A CONVENTIONAL LOANS
OUACHITA FEDERAL

BY OWNER
OR CALL YOUR REALTOR
WHITE BRICK, older home, 3 bedrooms, 2 baths, dining room, den. Many extras. Fenced yard, patio, carport. Near St. Frances Hospital. Price, $14,800. 104 Rochelle. FA 2-1650, FA 2-4027.

105 WEST CAROLINA, Southside. Well built 3 bedroom brick. Carpeted living room and hall, 1½ baths. Central heat and air conditioning. Beautiful landscaping. No traffic. Good neighborhood. FA 3-4845. Ryan, William Wood.

AIR CONDITIONED, built-ins, refrigerator, central heat, drapes, dryer. Brick Colonial. 25 tree lot. $85 mo. Small down. Owner moving. FA 5-6727.

McCAIN. By owner. 2 bedroom brick. Built - in kitchen, ceramic bath, wall to wall drapes, blinds, fenced yard, paved street. $750 down. Assumption or refinance. FA 5-1000.

Bargains. Trade in homes, Monroe, W.M. Small down payments. Low monthly payments.
McGuffee Construction
Dial FA 5-8308

505 STUBBS Ave 7 rooms, 3 bedrooms, 1½ baths. Attic fan. Close furnace. Cyclone fence. Lot 50x150. Good location. Owner will finance. FA 3-7704.

104 CHESTNUT ... Central ... Faulk school. Duplex and small house on rear of lot. Good income property. Owner ... FA 5-6911 nights.

HAM & LELA K. BREARD
Realtors

OWNER Transferred. 3 bedroom home, 1½ baths. Drapes, carpet, central air conditioning, tile wall, den. Fenced yard. Near new school. Some built-ins. $84 mo. FA 2-0028.

FOR COLORED

FORD ST. New 3 bedroom brick, built-in kitchen, ... utility room, carport, close to ... Low monthly payments. Dr. FA 3-5728 or FA 2-7777.

PRACTICALLY NEW 2 bedroom brick, Rice Road, W.M. West Monroe Forest. W. M. $325 Down, assume monthly payments of $59.65. Immediate Possession.

NEW 2 bedroom brick on George St., near Chenierre Lake, W.M. Total price $6,950. Small down payment, monthly payments of $68.60 including taxes and insurance. Broker ... Payment ... FA 2-7225.

3 BEDROOM brick located 105 Gilbert St., W.M. 2 blocks from central ... Payments $84 ... including taxes ...

2 BEDROOM, home, newly ... central heat ... Lot 100x150 ... air conditioner ... 210 Pelican. W. M.

722 Olive, W. M. Convenient to Olive Street. 3 bedroom home with at ... tile, big ... on tan, birch cabinets. Carpet ... Plus ... same payments of $51.61 ... taxes and insurance.

YOU CAN'T resist ... you see the ... Central heat and air conditioned 2 ... at 117 Riverbend, W.M. has 2 bedrooms ... Storage room. In very good condition with well landscaped lot just 2 blocks ... Mitchell School. Ask for Mr. ...

JUST $150 down, assume payments of $61 on 3 bedroom brick, ... Bath, heating system, attic fan, Carport. Just ... Ph. 3700 ... Mitchell School ... Small ... on Ridge ... Ph. 3750.

BUTLER
REAL ESTATE
AND CONSTRUCTION
REALTORS DIAL FA 2-2460
NIGHTS CALL FA 2-4966, FA 2-2466

BOUGHT

YOUR HOME for the future? We have a ... on this ... 2 bedrooms ... floors, large living room, 3 bedrooms, 2 baths, large kitchen, central heating, sliding glass doors to patio, built in ... brick barbeque pit and nice garden. ... 3 bedrooms ... Low down payment. 217 WALTERS, Benton-Frost Addition.

LORRIS PETTIT
PETTIT REALTY
FA 2-4165 FA 3-2346

404 SEVENTH ST. $350 ... 2 bedroom ... W.M. near school and shopping ... $51 ... Low down ...

211 EGAN. 4 bedroom, 2 story home. 1½ baths. $5,250.

LOVELY 3 bedroom brick ... air ... 1½ baths ... 1½ baths ... $10,200 ... including taxes & insurance.

Jerry Womack FA 3-4226
FREEDA MICKEL
Realtor FA 3-3858

REAL ESTATE FOR SALE

(75) Houses

309 NORTH 6th, W.M. Redecorated throughout. 3 bedroom home. You'll want to see this one!

MRS. W. C. CURRY
FA 3-5878, FA 5-5626, FA 3-2051

CONNELLA ST., W. M. 1 block from Highland Shopping Center, close to school. New 3 bedroom brick home. Built-in oven, central heating, carport. FHA, $64 a month, VA $63 a month.

TIDWELL & TIDWELL FA 5-6231 days; nights, FA 2-0228.

BARGAIN!

3 BEDROOMS and den. New paint inside and out. $300 Cash, $60 month. 3112 N. 8th, W. M. FA 2-7704.

1508 S. 10th, 3 bedrooms, cyclone fenced back yard, one-ton built-in air conditioner. Pay small equity and assume $63.50 payments. No red tape, move today! Owner, FA 5-8832.

BY OWNER
3 Bedroom Brick,
2 Ceramic tile baths. Woodburning fireplace, central air conditioning. Beautiful wooded lot 125x150. Exclusive Neighborhood.
FA 5-5212

BY OWNER. Like new 3 bedroom brick home. Bastrop Dr. (Off Sterlington Hwy.). Assume notes. $200 Down. FA 5-4723; FA 2-0228; FA 2-6172.

NEW LISTING

NEAR JESUS The Good Shepherd and Lexington Schools. Foyer, living room 14x22, separate dining room 12x13, kitchen and dinette with snack bar, built-in range, oven and disposal. Formica counter tops, lots of cabinets. 2 bedrooms 13x15, 14x15, 1½ baths. Birch paneled den, also glassed in back porch with jalousie windows (could be 3rd and 4th bedrooms). Hardwood floors throughout. Foyer, living room, dining room and den carpeted, (2) 2 - ton air conditioning units, 2 new floor furnaces, 6 walk-in closets. Lot 92.5x150 with many trees including pecan, magnolia, and pine. Owner being transferred. Assume loan, owner will help finance equity, payments $89.52.

Florence C. Caldwell
Realtor Dial FA 2-9905, FA 3-8179

NORTH MONROE
BASTROP DR. 3 bedrooms, built-ins. $275 assumption. Monthly payments $70.50 including taxes and insurance.

LAKESHORE
ON OAKLAWN DR. 3 bedroom brick home. $13,600.

DUPLEX
NEWLY DECORATED. Furnished. Payments $63. mo. Rents $55. mo. each side. $500 Assumption.

112 ACRES
ON DOWNSVILLE RD. with 2 bedroom home, bath, barns, outhouse. All fenced with large lake stocked in fish. Immediate Possession.

On Bayou Bartholomew
4 BEDROOMS, 2 bath home. Fenced yard. Free gas. Centrally heated. On one acre ground. Real Private.

8 BEAUTIFUL LOTS
OFF Hwy. 139 fronting on Bayou Bartholomew. Dial FA 2-6201.

MYRTIS HARPER
DIAL FA 2-6201

A BARGAIN! 3 bedroom brick with 1½ baths on lot in Bayou Shores. For Only $11,900. Small down payment. Can arrange. FA 2-...

CONTEMPORARY STYLE, set off this 3 bedroom brick on Westwood Dr., W.M. Set on large lot with trees. $550 down, payment $76 month.

NOTHING DOWN TO VETERANS for this 3 bedroom brick home on Pargoud Blvd. W.M. with 2 full baths, large family room and central air conditioning. Low down payment, approximately $112 mo.

FOR COLORED. Move in now. New 3 bedroom brick with built-in oven and burner. Small down payment. $68 monthly payment.

WHITLOCK
REALTY
GRATIA WHITLOCK, FA 2-1851
OR FA 2-2245

NEW LISTING, 3 Bedroom frame home at 205 Joe ... Monroe. Completely decorated. Priced $2,800. With low down payment.

LIKE NEW 218 Monroe Drive. Extra nice 3 bedroom brick. 2 baths. Panelled kitchen and ceramic tile bath. Small down payment. $150 down.

3 BEDROOM BRICK with built-in Tappan Oven and range. Located on large lot at 269 Curve Drive. Small down payment.

JUST REDECORATED is this 3 bedroom frame home at 107 Westwood Drive. Built-ins in kitchen. Carpeted living room. Large tree shaded lot. Small down payment will handle.

OFFICE FA 2-7924
S. T. WALL
BIRDIE SHEPPARD
FA 2-4037

FOR COLORED
START PACKING!
THIS is the home you have always wanted. NEW 2 bedroom frame, completely redecorated. Located RANSOM ST. W. M. Small down payment, only $55 mo. Call FA 5-2211, FA 5-4269 or FA 2-...

OWNER TRANSFERRED. Pretty 3 bedroom brick home in Monroe. Nice Subdivision. Built-in oven, range. Central heat and attic fan. $275 DOWN, payments $71 month.

ASSUME ... ON THE BAYOU, ... Gardens. 3 bedroom, ... large lot. ... Bayou Dr. ... Plenty of ... ONLY $12,600.

Maxwell Realty, FA 3-1819

NORTHSIDE

VERY SMALL equity and assume loan on this 3 bedroom ... brick. Home. Dinette area. Large living room. Large tree shaded lot. Close to school. ... Drive. ... 3 blocks to ... Park. Ph. ...

$350 DOWN

$350 ... South 4th. ... 2 bedroom home. ... Living room, kitchen and dining ... Payment ...

CARTER
REALTY CO.
REALTORS FA 2-7860 OR FA 3-1447

TOWN &
COUNTRY
OWNER TRANSFERRED
ELMWOOD DRIVE, 3 bedroom, 2 baths, ... Built in oven and range. ... fenced ... ceramic ... Only ... FA 2-...

NORTHSIDE
MONROE
Ann St. Westwood Addition
NEW ... bedroom brick. ... 2 baths ... central heat ... air conditioning ... Down payment ...

NORTHPARK
VILLAGE
GARDEN LANE
BEDROOM brick home ... Built-in oven and range. Paneled kitchen ... den ... Veterans ... $92 mo. ... FA 2-...

LEDOUX REALTY
FA 5-6128
William H. Ledoux, FA 3-8884
Jack McDuffie, FA 2-7287

SUBURBAN LIVING
AT ITS BEST!

A beautiful new 3 bedroom brick on a large lot. Located in TREASURE ISLAND. Paneled family room with ... builtins, including dishwasher ... and Ceramic tile baths. ... on a ... Lot 100x210 ... Enclose in ... and ...

Another GUARANTEED Home By
OUACHITA
CONSTRUCTION COMPANY, INC.
Jerry Womack Harry Wyatt
Sales Agent
NORTHEAST REALTY CO.
FA 3-2220, Home, FA 2-0228, 323-2770

REAL ESTATE FOR SALE

(75) Houses

1816 COLE AVENUE — Near College. NEW — Central Heating and Attic Fan. $50 Month. FA 3-1963 Day or Night.

909 ROWAN. 2 bedrooms. Extra large lot, $5,000. Small dn. payment.

WARD 9. 2 bedrooms, 1 acre land. $4500. Small dn. payment.

602 So. 7th, W. M. 2 bedroom brick. $6,000 small down payment.

FOR COLORED: 6 room Duplex. Segrest, Mercy Dr. $5,000. Small dn. payment.

American Loan Co. Inc.
611 Crosley W.M. FA 3-0180, or FA 3-3139

3 BEDROOM, 2 bath brick. $100 and assume payments. FA 5-1870, FA 5-7386.

LOTS NEW HOMES PLANS
KING CONSTRUCTION
Call FA 2-6777 Or FA 2-3106

NEW 3 Bedroom brick, 2 baths, family room and kitchen with built - ins. Huge corner lot. On Beasley St. Call LEONARD TAYLOR, FA 3-2513, FA 3-1119.

103 TUPELO, W. M. 3 - Bedroom 2-Bath Brick. $17,500. Owner FA 3-1870.

FISHING IS GOOD. Just 3 blocks from this property. New partial brick, 3 bedrooms home near Cheniere Lake, 227 Walters. $300 down, $55 monthly.

Blanche Bourland
REALTOR, 1211 Cypress, W.M. FA 2-9740

NEW LISTING
LEXINGTON
SCHOOL AREA
A GRACIOUS HOME - and as a way of life can be yours in this fine 3 - bedroom, 2-bath and den home. Only 2 yrs. old with over 1700 sq. ft. of living area. It's an ideal family home. Central heating and air conditioning, built - in oven, range, and disposal. Only 3 blocks to Lexington and Good Shepherd Schools. This is an outstanding home. See it today!

WALK TO NEVILLE
ROOM TO LIVE and easy accessibility to schools make this older 4 bedroom, 2 bath home the answer to many a desire. Separate living room, den, many closets and a brand new roof makes the asking price of $11,500 seem small indeed. A low down payment will handle. Don't overlook this smart buy!

Faulk & Foster
"ACTION BROKERS"
Office FA 5-4666 Ouachita Bank Bldg.
Marian LaSuzzo Slavent, FA 2-7425
Morris Haas, Jr., Mgr. FA 5-9238

NO DOWN
PAYMENT!

3 BEDROOM brick home with large covered lot in W.M. Low. Low monthly payment including insurance and taxes. Call today!

Larry Saltzman
Ph. FA 5-... Night FA 3-7444

For Veterans — Nothing Down Payments $52 Inc. Taxes and Ins. Southside ... Near Benson Park. BRAND New 2 bedroom brick. Central heating, attic fan, Carport. Storage. FA 3-2045.

2708 LEE AVE. Excellent condition $7,875. Shown by appointment only.

LESTER CARR
FA 3-0596 FA 2-1041 FA 3-9573

NORTHPARK VILLAGE
GARDEN LANE
(2) 3 BEDROOM brick homes, 1½ baths, built-in oven and range, paneled kitchen and family room. No down payment to Veterans. Small down payment FHA. Monthly payments including taxes and insurance available. See them now!

LEDOUX REALTY
FA 5-6128
William H. Ledoux FA 3-8884
Jack McDuffie, FA 2-7287

SHELL HOME NO DOWN PAYMENT

BY OWNER: 1501 Woodland. Sunshine Heights, W.M. 3 bedroom brick home. 2 blocks from Highland School. Small down payment. FA 3-9129.

I HAVE A HOME, I HAVE ONE FOR YOU. JERRY WOMACK, FA 3-2770.

2019 FRANCIS Place. 3 bedroom, 2 bath home. Near schools and churches.
C. B. GARRETSON
Realtor FA 2-9806

WANTED
TO SELL OR RENT YOUR
REAL ESTATE
Progressive
REAL ESTATE
FA 5-5172

MOST desirable neighborhood. 2 bedrooms and den, attractive kitchen. In excellent condition 3 blocks from Lakeshore School. $14,000.

LARGE ROOMY home, vacant. 4101 South Grand, Lot 150x150, plus 3 adjoining lots, $25,000.

COMMERCIAL property, 101 and 103 Louisville Avenue. $25,000.

LILLIAN HANLON DAVIS
REALTOR FA 2-8422

2 BEDROOM HOME. Large shady lot. 113 Pelican Dr. W.M. $6,800. FA 3-8436.

2403 NO. 8TH, West Monroe, 3 bedroom home. $15,600. 373-1638.

IF you plan to build a home, ... Chickasaw St. in McGuire Highland Park, in West Monroe. FA 3-2015. AUBREY R. WALKER.

IF YOU plan to build a new home or remodel, let me have your problem. All work guaranteed. Satisfied customers in Monroe and West Monroe ... 1st ...

BRADFORD BUILT HOMES
Custom built homes, your plans or ours.
Dial FA 2-...

NEW HOME
NEAR LEXINGTON
Brick ... carpeted ... 3 bedrooms, 2 full baths, family room ... living room, dining ... Central heat ... Central built-in kitchen with dishwasher ... FA 2-3824 ...

CHOICE NORTHSIDE Location. New 3 bedroom brick ... 2 baths, big den ... and ... FA ...

FOX & MITCHELL
Ph. FA ... Rayville 728-4056

NEAR LEXINGTON ... Houses ready for occupancy ... carpet ... remodeling and new construction. Call ... FA 2-...

FOR COLORED: Newly decorated 5 room house. Dover, W.M. FA 3-...

FOR COLORED
... FA 2-...

BY OWNER

... Parkway ... 3 bedroom ... brick ... den ... $14,000 ... FA 2-...

(76) Lots

(76) Lots

LOT ... W. M. ...

LARGE blacktopped lot ... Ready ... parking space ... Water paid ... FA 3-...

BENTON Frost Subdivision ... FA 5-...

3 LOTS for sale. Ready for building. FA 3-...

BUILDING SITES
Beautiful building sites ... Monroe ... $15.90 ... Ph. FA 5-...

Your Best Investment
H. M. McGuire's Highland Park
Dial ARTHUR L. VATTIER FA 2-8070
LITTLE—JAMAR HEIGHTS
LEE HERRON—BUILDER
FA 3-...

BEAUTIFUL building sites. Nothing down. Notes $6.07 a mo. Ph. FA 5-7386.

REAL ESTATE FOR SALE

(77) Lake & Suburban Prop.

Choice lots on WOOLEN LAKE. $99.50 up. Dial FA 3-2773.

LISTINGS APPRECIATED

(80) Wanted Real Estate

WANTED ACREAGE: Close in to Monroe or West Monroe. Call FA 2-7924.

WANTED to Buy: In Vicinity of Vixon, La. Camp site for hunting and fishing. Write Box 300, Monroe, La.

WANTED TO BUY: 120 to 200 acres good farm land in Tensas Parish with 20 to 30 acres in cotton allotment. Dial FA 2-1679.

WANTED TO BUY: Commercial lot near new Glenwood Hospital, W.M. Size 200x300 Dial FA 3-1679.

LISTINGS APPRECIATED
BEN F. GOZA, REALTOR
Dial FA 3-5043

WANTED: Colored property, improved or unimproved. Write Box 801, c/o News - Star.

WANTED TO BUY:
5 TO 10 ACRES, White's Ferry Road, W. M. What have you? Ph. FA 3-1679.

REAL ESTATE SERVICES

(83) Real Estate Insurance

HOMEOWNERS insurance that protects & saves you money. Fast Service.
Hatten & Norris
412 Wood St. W. Monroe FA 3-7566

(84) Home Improvements

REMODELING-REPAIRING-ADDIN ON. For Workmanship at its Best, Free Est.

RALPH ERWIN
BONDED AND INSURED
112 Mardale, Day or Night FA 3-1961

TERMITES?
Tennessee Valley Termite
Monthly Terms. Call FA 5-0114

Can't Afford To Buy
A NEW home? Let Kitchen's remodel your old home to suit your families needs. Free estimates E-Z Terms.
Kitchen's Construction
1705 Lee Ave FA 2-4592

ADD-A-BATH!
COMPLETE PLUMBING SERVICE
Free Estimates — Financing
Service And Prices You'll Like
TURNER THE PLUMBER, FA 3-9953

FOR PROMPT SERVICE
CALL Woodrow "Woody" Mann for building, remodeling, plumbing and other repairs. 112 Texas Ave., Monroe. FA 2-2554.

REMODEL, REPAIR, RE-ROOF
USREY LUMBER CO.
FA 2-7704 LONG TERMS FA 2-7853

New Lucite Paint available at
Keystone Paint & Decorating
410 N. 3rd St. FA 2-3077

Bill Blanchard, Contractor
NEW construction, remodel, roofing. Financing available, free est. FA 3-9149.

CALL E. G. NETHERLAND
FOR guaranteed repairs and remodeling
FA 3-1118 or FA 3-9801.

BUILDING or remodeling? You'll want the best, so call us for free estimate on a complete G. E. built-in kitchen.
CLIMATE CONTROL, PH. 323-6621

DEAL'S HOUSE OF LIGHTS
See Us For Quality Materials
At TRUE WHOLESALE PRICES
Forsythe Shopping Center FA 5-8600

REMODELING, REPAIRS AND RE-ROOFING. Finest Materials available. Call us for free estimates and free plan servicing.
Superior Lumber Co., Inc.
2500 Louisville Ave. FA 2-3104

(85) Building & Contracting

MODERN CUSTOM BUILT HOMES
AUBREY PHILLIPS
Const. Co. FA 2-1002, FA 5-0066

Complete Home Building Service
Choice Residential Lots
PLANS—FINANCING
Hill Lumber & Supply Co.
Louisville at 17th FA 2-3124

NOW BUILDING IN
WESTWOOD AND TOWN & COUNTRY
Monroe Custom Builders
FA 2-0087 JOE LEDOUX

HERCULES
ROOF TRUSSES
BY EASON FA 3-3151

LET US BUILD YOUR IDEAS into a home. Complete free estimates.
J. E. Hart & Son, FA 2-2895

PACEMAKER HOMES For Quality by
HR Construction Co.
FA 5-8030

"A Dollar And A Deed"
Is All You Need!
HOMECRAFT HOMES CONST.
FA 2-1601

Free Plan, Estimate Service
We Will Repair (1) screen or Build Complete Home
12 Yrs. experience in Repair
Gremillion Const. Co., Inc.
Call FA 2-5949

REMODEL — REPAIR — BUILD
NEW HOMES — CALL
Cleveland DuBois
FA 2-1373

SPECIALIZED IN GOOD WORK
LADART
CONCRETE CONSTRUCTION
FA 2-8854

ARMCO STEEL BUILDINGS
The Better Way To Build
Higginbotham Eng. & Const. Co.
... Trace St. W.M. FA 5-1882

J. C. STEELE
... Coleman, W. M. FA 2-4467

IN ANY OF OUR
HOMES — Build To Your Plans Or Ours
USREY LUMBER CO.
FA 2-7704 Long Terms FA 2-7853

Better Homes Constructed By
DAVID BURK CONSTRUCTION CO.
General Contractor Real Estate Co.
... FA 5-4765, FA 5-1101

Re-Roof Remodel Repair
Free Estimates No Down Payment
Easy Monthly Payments
Call Nights & Sundays FA 3-8301

SLAGLE-JOHNSON
... LUMBER, INC. FA 3-4486

BUILDERS'
PLANNING & ESTIMATING SERVICE
Everything in home building and repair ...
Call FA 2-3851

CLASSIFIED DISPLAY

FALL SALE
ON Redwood Cedar and chain linked fence. Prices never to be lower. Buy Now and save up to 25%. Nothing down. Call us for free estimates.
SCOTT FENCE CO.
113 Louisville
FA 3-0743

TIDWELL QUALITY PAINT
TIDWELL PAINT CO.
WEST MONROE, LA.
One Coat Outside
HOUSE PAINT
Reg. $8.80 Gal.
SPECIAL $5.95 GAL.
Tidwell Bros. Paint
210 Jackson — West Monroe
FA 3-8963

908 MORGAN
JAMAR HEIGHTS
NEW, 3 bedrooms, 2 baths, air conditioned. Convenient to schools and churches. Ready for occupancy.
2315 WHITNEY
3 BEDROOMS, 2 baths, air conditioned. Under construction. Choose your interior finish.
DAVID KING,
BUILDER
FA 2-6777 FA 2-3106

REAL ESTATE FOR RENT

(63) Furnished Houses

3 BEDROOM brick, 124 Westwood Dr., W. M. Dryer, $85 mo. FA 3-5935.

COTTAGE: Close in. Couple only. Water paid. FA 3-0125, FA 2-7894.

(64) Unfurnished Houses

408 SPEED, 3 bedroom brick. Ph. 373-0106 Weekdays, FA 3-3284 Sundays.

4 ROOM and garage. Close in. No children. $60 mo. W.M. FA 5-4363.

OTIS ST., W.M. 6 rooms. Double garage. Near school. $75. FA 3-7767.

204 GRAYLING LANE, 2 Bedrooms Call FA 2-1750 or apply next dr.

2 BEDROOM house. Small family. $45. Bailey St. W. M. FA 3-6892.

NICE 3 bedroom, carport, fenced yard, near school. FA 5-5143 or 325-2154.

102 BURROUGHS, Monroe. 2 Bedrooms. FA 5-6644.

NICE 2 bedroom home. Washer plumbed. $60. 4207 Lee Ave. FA 3-6830.

2 LARGE bedrooms, living and dining rooms, breakfast room and kitchen. Carport storage. $65. 412 Columbia Ave. FA 3-3936, 12 to 1 and after 6 p.m.

NEAR COLLEGE. Large home, hardwood floors, 3 air conditioners, dishwasher. $115. mo. FA 2-9905 or FA 3-8179.

NORTHSIDE: 3 bedroom home. Newly decorated in and out. $85. FA 2-2425, FA 5-4666.

404 CYPRESS W.M. 2 bedroom home. $45 mo. FA 3-5878.

2 BEDROOMS, attic fan, blinds. Near school. $65 mo. 1623 South 7th. 322-0755.

2 BEDROOM house on busline near school, $55 month. 1409 South 5th., Monroe. Call 435-5975 Winnsboro, La.

NICE clean modern 3 rooms, bath. 738½ Olive, W. M. FA 3-0770.

2 BEDROOM house. 801 Crosley, West Monroe. FA 2-8453.

NICE 3 bedroom house, 1½ baths. Close in, fenced yard, nice neighborhood. $90. FA 2-9706, FA 2-4290.

REDECORATED 2 bedrooms, washer plumbed. 407 Cole, W.M. $50. FA 3-2032.

REDECORATED unfurnished 2 bedroom house, $65, 604 Crosley, W.M. FA 2-0059.

NORTHSIDE, Jasmine St. 2 bedroom home with separate dining room, lots of trees. Vacant! FA 2-6203.

2-BEDROOMS, living room, separate dining room, large glassed-in back porch, convenient kitchen, plenty storage, garage. $65 Per month. 209 Austin, W.M. FA 3-2294 or FA 5-7373.

2019 FRANCIS. 3 bedrooms, 2 baths, brick home near school. $150 month. C. B. GARRETSON REALTOR FA 2-9806

201 ROCHELLE, 3 bedrooms. Redecorate some cooling. $90 mo. 1 year lease. FA 3-4481.

BETWEEN Neville and Lexington schools, ideal for small family, air conditioned, nice yard, excellent neighborhood. $100. 1509 Spencer. FA 3-5975.

110 HINES Lane, W. M. 2 bedroom home, plumbed for washer and dryer, $50 month. FA 5-1236.

103 DILLINGHAM Dr. New 3 bedroom brick, 1 bath, built-in range and oven, single carport. $90 mo. FA 5-2625.

108 WOODROW, W. M. across from Catholic Church and school FA 3-5483.

GILBERT ST. at Warren W. M. New 3 bedroom brick. Year round air conditioning, built - in refrigerator and range. Carport, 3 storage rooms. Extra 10 x 20 brick building in rear; 4 rooms and bath facing Warren Dr.; 109 Chestnut, across from Barkdull Faulk School. 7 room house, 2 baths, or will rent half. FA 2-8221.

311 FILHOIL, W.M. 2 bedrooms, corner lot. Vacant. $60 mo. 322-8689.

2 BEDROOM house near Ouachita High, Kansas Lane. Garden spot. FA 2-5864.

1406 FILHIOL. College area. 2-Bedrooms, 1-block from bus line, nice living room, large kitchen, plenty storage. Attic fan, plumbed for washer. $65 per month. Call FA 2-6377 days, FA 3-4755 after 6:30 p.m. and Sunday.

COLLEGE AREA. 3 rooms and bath. Plumbed for washer. Closet and cabinet space. $35 Mo. FA 3-4702.

2 BEDROOM Duplex. Large kitchen and living room. Excellent neighborhood. $65. 1511 College Ave. FA 3-1911 or FA 2-7849.

1818 FILHIOL Ave. Nice, clean, recently redecorated 2 bedroom home. $67.50 Mo. FA 3-1911 or FA 2-7849.

3807 LA FOURCHE. Near college. 3 bedroom home. FA 2-6658 or FA 2-6253.

4 ROOMS, bath, 206 Benson St., W. M. Also furnished apt. FA 3-1007.

305 HAYNES, W.M. 2 bedrooms, 220 wiring. $60 mo. FA 3-1653.

NORTHSIDE 2 bedrooms with separate dining room. Pretty trees, vacant. $87.50 mo. Pay own bills. FA 2-6203.

HOUSES FOR RENT

NO. 7TH, W.M. Near school 3 bedrooms, living and dining area, kitchen wired for gas or electric stove, utility room, attic fan. Vacant. References. $75 month.

NEAR LEXINGTON and Catholic Schools. 2 bedroom home. Living room, kitchen, eating area, bath. Air conditioner. On beautiful tree-studded lot. $78.50.

709 JACKSON ST. 2-story, 4 bedrooms, 2 baths, separate dining room, living room, big kitchen. $135.
Ph. for information, FA 3-1679

1607 So. 1st, Monroe. 2 Bedrooms, den, carport, 1½ baths. FA 3-1484.

701 JONESBORO Rd., W.M. Large 7 room house. $55 mo. FA 2-2823.

ON Riverside, Monroe, near business area. Trees, quiet. 2 Bedroom cottage. $50. FA 3-4949.

3 BEDROOM, 1½ bath. Fenced yard. 2301 Racine corner of Forsythe. $100. FA 2-6443, FA 3-5318.

100 BRADLEY, W. M. 3 bedroom, 1½ bath brick. $75 mo. FA 2-1168.

417 PARK AVE. 2 Bedrooms, 2 baths. All conveniences. FA 2-1780.

COUNTRY HOME. All modern conveniences. Close in. Acreage if desired. $55 mo. FA 2-6081.

(65) Rooms With Board

ROOM AND BOARD.
904 Jackson FA 5-1200

HOMELIKE, coffee always made. Close in. 111 Haynes, W. M. FA 2-8768.

(66) Rooms Without Board

ALVIS HOTEL. Maid and linen service. Air conditioned. Free parking. Weekly rates, $12.50 up. FA 3-6681.

CLOSE in Filhoil, W.M. Large room with private bath. FA 5-4471.

ROOM on Southside. Near bus line. FA 2-1975.

NORTHSIDE, nice room adjoining bath. Gentleman preferred. FA 3-6947.

COLLEGE TOWN — beautiful room with wall of closets. Pvt. entrance and bath. $15 Week. FA 5-7015.

PRIVATE BATH

LOVELY furniture, private entrance, carport. Gentleman. Ph. 325-9037.

COOL quiet rooms for elderly men. Reasonably priced. R. E. Lee Hotel. 114½ Sixth St.

CLEAN well furnished room. Gentleman or settled lady. FA 3-8331.

NEWLY decorated room. Private patio entrance, tub, shower. FA 3-2644.

NICE bedroom, adjoining bath. 411 Washington. $5 weekly. FA 3-5079.

MODERN air conditioned bedroom. TV, $7. Gentlemen. 325-3616, FA 2-5628.

507 COLE Ave., room with kitchen privilege. FA 2-5868 or FA 2-5218.

NICE CLEAN bedroom. 812 North 2nd, Monroe. FA 3-6962.

DOWNTOWN
AIR CONDITIONED
ROOMS AND
Efficiency Apartments
MAID AND LINEN SERVICE,
all bills paid. FA 5-7386,
FA 5-9367

BEDROOM, extra nice, private bath and entrance. 110 Ouachita Ave.

(67) Business Places

BUILDING—802 South 2nd, W. M.
950 Square ft. $50 mo.
FA 5-4825 FA 2-5945

NEW MODERN OFFICE SPACE. Available Now. 1801 Lamy Lane. FA 2-0571.

WAREHOUSES WITH SMALL OFFICE SPACE. FA 2-2636.

(68) Offices & Desk Room

THE DR. SPENCER
BUILDING
IN STERLINGTON, LA.
For Lease
12 Office Rooms
Completely Air Conditioned
Contact
E. W. CRUSE,
FA 3-4412 or FA 2-4966

OFFICE SPACE — $30 UP
AIR conditioned, central heat, janitor service, all front door parking, all rooms newly decorated, utilities paid, centrally located. 501 N. 17th, FA 2-3691, FA 2-4000.

REAL ESTATE FOR RENT

(68) Offices & Desk Room

(4) Office Suites
With Efficiency Apt.
NORTHSIDE MONROE —
NEAR LOUISVILLE
New business area. Very attractive rates. Call FA 5-4696 for appointment.

1000 CYPRESS, WEST MONROE
NEW Modern Office Space Available Now!
Call W. G. HAYNES, JR.
FA 3-2428

2001 ROYAL AVE.
ANY combination of (5) offices. $45 Up. All bills paid, air conditioned. Plenty of parking. FA 5-3396, FA 5-5352.

FOR LEASE, 30 x 50 office space. Air conditioned. 809 No. 4th, Monroe. FA 2-0531, FA 2-5209.

WANTED
One Or Two Tenants
TO SHARE (4) room office building. Northside, Monroe. Near Louisville. Reasonable rate. Call FA 5-4696 for appointment.

OFFICE SPACE
Louisville Business Center
Dial FA 3-2524

AIR CONDITIONED double office. Across from Court House. FA 5-7386.

(70) Lake & Suburban Prop.

BEAUTIFUL TREE SHADED CAMP SITES in Restricted Subd. on D'Arbonne Lake.

DON'T LIKE BEING CROWDED? Then see these lovely homesites 4 miles out on Hwy. 80 West. Reasonably Priced. FA 2-7924.

(72) Wanted To Rent

STORE MANAGER
Of W. T. Grant Co. wants 2 or 3 bedroom house near elementary school. Prefer fenced yard. FA 3-2566.

REAL ESTATE FOR SALE

(73) Business Property

MODERN BRICK
BUILDING. (5) Offices consisting of 1300 Sq. Ft. Air conditioned, plenty of parking. 100x130 Ft. lot. Rental income, $250 Mo. Royal Ave. FA 5-3396, FA 5-5352.

DOWNTOWN brick building 40x60 ft. Now occupied with successful business that has outgrown it. Possession soon. Only $15,750. 3 blocks from DeSiard St., North. Ph. FA 3-1679.

BUSINESS LOTS. Old Bastrop Rd. and DeSiard. 10 per cent down. FA 2-2930.

ALL STEEL building with approximately 1300 sq. ft. On approximately 1 acre of land, enclosed with 5 foot cyclone fence. Ideal for warehouse. Located near W.M. Ph. FA 3-1341 days; FA 2-2488 or FA 3-4906 nights.

FOR LEASE OR SALE, 304, 326 Trenton W. M. Will finance. FA 2-4691.

COMMERCIAL AND INVESTMENT
PROPERTIES BOUGHT, SOLD, LEASED
H. L. ROSENHEIN, Realtor
803 Ouachita Bank Bldg., Ph. FA 2-8668

3 BLOCKS from DeSiard St., north. Cyclone fenced with 2 masonry used car office buildings, both with baths. An excellent buy for quick sale. Ph. FA 3-1679.

Dealing Exclusively
In Leasing, Rental, and Sales of
Commercial Properties
GILBERT FAULK
Commercial Realtor with
Faulk & Foster, Realtors FA 5-4666

GOOD COMMERCIAL location on new highway 165 by-pass. FA 2-7924.

605 NATCHITOCHES, W.M. $13,500
FA 5-7190

ESTABLISHED grocery business, 304 Roberts and 6 room home joining store at 307 Isabelle. $22,500. Revenue from home $55 month. Grocery business alone will pay out investment in less than 5 years.
C. B. GARRETSON, REALTOR FA 2-9806

LAMY LANE AREA. Commercial lots. $46. per front foot. FA 2-3493, FA 5-6541 or FA 2-3851.

(74) Farms & Acreage

MILHAVEN ROAD
HESITATE and miss this 3-bedroom brick with sunken den home on 20 acres of wonderful land. Barn, deep well, all under fence. Real fireplace in living room. Give us a call today!

Faulk & Foster
"ACTION BROKERS"
Office FA 5-4666 Ouachita Bank Bldg.
Marian LaSuzzo Slavent, FA 5-2425
Morris Haas, Jr., Mgr. FA 2-5738

SMALL farm. Nothing down, notes $24.27 Ph. FA 5-7386.

80 ACRES good farm land all in cultivation, 2 miles east Crowville, La. For information call 322 1032, FA 5-5142 or 373-1106.

ACREAGE
122 ACRES, Milhaven Road.
80 ACRES, Prairie Road. Price Reduced.
DIAL FA 3-1679

LARGE ENOUGH TO MAKE MONEY!
1052 Acre Plantation - 6 Miles From Monroe
BUILDING
* (2) large modern residences with bath.
* (2) 5 room residences with bath
* Office
* 5 large barns with concrete floors
* 6 Feeder Barns
* Large tractor and equipment storage building.
* Well equipped shop
* Plus 200 Ton Silo and others.
FENCES
* 32 Miles of fencing and crossfencing
* All outer bounderies fenced with "Hogwire"
* All fences on large treated post.
WATER
* 100 ft. irrigation right of way with Canal ditch to the Ouachita River.
* 14 Million gallons water reservoir
* One extra large fish pond
* 9 water wells - Plus miles of underground pipe for irrigation.
ROADS
* North boundary pavement.
* East boundary good gravel road.
* Criss-Cross roads all over (some graveled) Plus one mile Landing strip.
EQUIPMENT
* Hammer Mills * Elevators * Automatic Feeders and many others

THIS is a very rich new land . . . adapted to all grains — Cotton — Beans or Cattle farming. Near enough to the City, Railroad and Highways to be ideal industrial site.

633 ACRES on pavement, 6 miles north of Rayville, La. Soil identified as Richland — Calhoun — Lintonia Silt loam and Gallion — Hebert — Pulaski sandy soil. Over 300 acres open, ready and ideal for cultivation, row crop or pasture. This land is very deep in rich sandy loam top soil and priced at only $185 per acre.

59 ACRES near Alto, La. on Rayville Rd. Bordered on 2 sides by pavement. Fenced and ready for cultivation or cattle. $165. per acre.

CALL YOUR LAND MAN . .
ROY E. LEE
FA 3-7523

5 ACRES on Arkansas Rd. Will finance FA 3-7387

GOOD COUNTRY
LIVING
20 MINUTE DR. EAST OF MONROE ON HIGHWAY 80.
3 Bedroom home, Spacious Yard With Plenty Shade Trees. 3 Acres, 2 Acres in Pasture with Small Barn. Garden, Natural Gas.
FINANCING
AVAILABLE
$10,900
Phone FA 2-5410 or
Rayville 728-4301

166 ACRES, 3 houses, fenced West Carroll Parish, close in Forrest, La. All in cultivation except 12 acres pasture.
33 ACRES Arkansas Rd., W. M.
FA 5-6541, FA 5-8830, FA 2-3493

OFF ARKANSAS ROAD, W. M. — 2¼ miles past Drew School. Been longing for a couple of acres in W.M.? Lovely hill - side homesites in Glenn Acres, with beautiful pine, oak, etc. trees. Electricity, gas, and telephone service. To be blacktopped. OWNER WILL FINANCE 10 PER CENT DOWN, payments as low as $5 per month — up to 5 years to pay. Ph. FA 5-6231 days; nights FA 2-0228, FA 2-4896.

REAL ESTATE FOR SALE

(74) Farms & Acreage

80 ACRES in West Carroll. $8,500 down with 10 yrs. to pay. See Buford Wininger, ½ mile South of Goodwill.

BARGAIN $2100. 5 Rooms. 1½ Acres. Good fruit orchard. In Alto City limits Phone 2914, Columbia, La. or see W.V. Garsee. Alto, La.

10 ACRES, Prairie Rd., 4 room house. $6000, $2500 cash, balance on terms. FA 3-4515, FA 2-4374.

BEAUTIFUL building sites Nothing down Notes $6.07 month. Ph. FA 5-7386.

(75) Houses

NEW LISTING, REDWOOD DR. Lovely 3 bedroom brick, 2 tile baths, large kitchen — family room, double carport. Central heat and air conditioning. Large corner lot.

WHO COULD ASK . . .
For anything better than a "YEAR ROUND VACATION" in this Bayou home. Beautiful 3 bedroom and den (13x32') brick, 2 tile baths, carpet in living room and master bedroom. Central heat and air conditioning. Utility room, large storage room, double carport. Winter Summer Spring or Fall You'll enjoy the indoor barbeque pit large patio. Beautiful view overlooking the Bayou the children can fish from the pier on the water. You will want to see this home that DEMANDS relaxation. Shown by appointment.

Galloway
REALTOR Bobbye Galloway FA 2-0747

2005 MILTON ST.
3 bedroom, 2 full ceramic tile baths, large fireplace, intercom system, kitchen with built-ins, dishwasher and disposal, carpeted living and dining area. Large patio and double carport, storage. Many other fine features SEE NOW!
D. L. MARCOVITZ
"BUILDER OF BETTER HOMES"
FA 2-8074 - FA 3-6283

Listings Appreciated
C. E. BUCKLEY, FA 3-1195

$19,000. VALUE FOR $17,000. New listing. North Monroe, Town and Country Subdiv. No. 20 Kathy Lane. 14-month-old brick. 3 bedrooms, 2 baths, large living room, den, built-in oven and range. Local financing. Pay owner's equity, assume balance.

400 GRAYLING LANE. Brick, 2 bedrooms and den, built-in oven and range. Cyclone fenced yard. Double carport.

GUERRIERO
Realtor Office FA 2-0446, home FA 2-8905

OWNER TRANSFERRED. Lovely 4-bedroom home at 21 Kathy Lane, Town and Country. Lots of extras in this one. FA 5-6381, FA 5-6902.

WEST MONROE
NEAR HIGH SCHOOL
3 BEDROOMS, 2 baths, den, large kitchen. Completely remodeled. Priced for quick sale. 116 Crescent Drive.
310 NORTH 6TH
LARGE 6 room home, completely remodeled. Front porch, and carport. Price reduced!

D. H. ODOM
Dial FA 2-1610 Days and Nights

1104 S. 4th. Duplex, 8 rooms, 2 baths. Shade trees. $9,200.

607 S. 5th. 3 bedroom home. Cyclone fenced yard. $9,000.

604 S. 3rd. 3 bedroom home. Rebuilt and redecorated. Will trade for smaller home or vacant lot.

R. M. GOCHENOUR
REALTOR FA 5-8901

JUST COMPLETED, 120 Linden Dr. Lovely 3 bedroom, 2 bath brick, double carport, Corlon floors in family room, kitchen and living room. Nice large lot. With or without air conditioning. Small down payment, approximately $95 mo. including taxes and insurance. Call Owner, FA 5-1923.

WESTERN Hills, W.M. 3 Bedrooms, 2 Bath, Centrally Air Conditioned on beautiful landscaped lot. Assume loan for $300.00 and move-in. Call for further details.

HIGHLAND Park Country Club, W.M.— 3 Bedrooms, 2 baths, built-ins and many extras; $16,500.00; $500.00 down plus small closing.

SUBURBAN Living; W.M., 3 Bedrooms, Centrally Air Conditioned, Hardwood floors, older type home on a four acre plot. Provides many possibilities and potentials. $14,250.00. Nothing down to Veterans or will FHA.

Delta Real Estate
SALES & SERVICES
Office 323-0533 Night 322-4184

BY owner: 2 bedroom home, corner lot. 301 Paragoud Dr. Many extras. $10,000 FA 5-7958.

ON THE WATER West Monroe, Northside of town, 1002 AUDUBON ST. Brand new 3 bedroom brick, 1½ baths, dressing tables, fully air conditioned and insulated, built-in oven and range with paneled family room. Spacious 150 - ft. front lot in the heart of West Monroe's better living. This is a terrific buy. Ouachita Construction Co., FA 3-2770, FA 2-0228.

BY OWNER
Parkwood Addn. 100 Tupelo Dr. W.M. 3 Bedrooms, 2½ baths, separate den, living room with woodburning fireplace. Built-in kitchen. Air conditioned. Screened in patio, double carport. On corner lot. 100x150 with trees. $22,500. FA 2-7096 weekdays after 6:30 PM.

VETERANS
NOTICE!
We Still Have
100% LOANS
For Qualified Veterans
Take Advantage of The
LOWEST
INTEREST RATE
AVAILABLE
IF YOU have planned to use your G.I. loan to buy a home, act now! We have a plentiful supply of direct G.I. loans at this time, and will be happy to handle all details for you. And we have
HOMES IN
10 DIFFERENT
SUBDIVISIONS
Built By
GREATER
MONROE HOMES
"BUILDERS OF
GUARANTEED HOMES"
FOR YOU to choose from. Priced from $11,300 and up — no down payments — and monthly payments as low as $69. Features include
* Brick and Frame Construction
* 3 Bedrooms
* 1½ and 2 Baths
* Built-in Oven and Range
* Central Heating
* Attic Fan
* Carport, Storage
USE YOUR VA LOAN NOW!
Exclusive Agent:
MONROE
Real Estate Exc.
"EASIEST PLACE ON EARTH
TO BUY A HOME"
3217 Breard Office, FA 3-0795, FA 5-1637
NIGHTS AND SUNDAYS:
STEVE GIBSON, FA 5-1301
HENRY WILLIAMSON, FA 5-6267
RUSSELL BOURLAND, MGR. FA 5-2019

REDUCED! 1000 EMERSON. 2 bedrooms.
MRS. L. G. GILLILAND
REALTOR DIAL FA 2-8551 OR FA 2-3770

MOST DESIRABLE HOME
AND MOST conveient location on North 8th in West Monroe, to all schools, churches, recreation facilities! 2 bedroom brick with ceramic tile bath. Living room, family room and kitchen. Double carport. On 100x150 ft. corner lot. FHA financing.
Russell & Hazel
Realtors Ph. FA 5-1706, FA 2-6797

NOW!
Ready-To-Live-In Homes
The UNITED-BILT WAY, $10 Down
1811 Louisville, call collect FA 5-6338

This Funny World

9-1
McNaught Syndicate, Inc.

REAL ESTATE FOR SALE

(75) Houses

BENTON Frost Subdivision. 3 Bedroom Brick house. $12,000. FA 3-0304.

REDECORATED 2 bedrooms. Fully furnished. $500 down. For appointment call FA 2-3117. 1100 So. 7th, Monroe.

YOU NAME IT!
WE'VE GOT IT!
MONROE
312 PECAN. Broadmoor Addition. 3 bedroom brick. Attic fan, carport, storage. Will be in excellent condition. Small down payment, small monthly payment.
50 ACRE FARM
PRICED for quick sale. Vacant — buy now and move in. Good 7 room home, bath, 2 porches, barn, 40 acres open land. Natural gas. Deep water well. Known as the Pardue Place. Located near Kelly, La. Just off Monroe-Alexandria's Highway.
WEST MONROE
111 HEIGHTS ST. Large 2 bedroom home. Kitchen and dinette, bath, small screened porch. New attic fan and floor furnace. Venetian blinds, wired for 220. Large carport and garage. Lot 70x135. Will be redecorated throughout.
JUST BEEN completed. Off White's Ferry Rd. on Wall-Williams Rd. 2 bedroom house. Living room, kitchen, dining area, walk-in closets, beautiful colored bath fixtures, carport. Situated on one acre land, $6,000. Can be financed.
E. W. Cruse, Realtor
504 ROSELAWN
FA 3-4412 or FA 2-4966
OR L. T. HARPER, FA 2-6081

BY OWNER: New 3 bedrooms, and den. 1½ baths. Double carport. Small down Payment. FA 2-4044.

HOUSES TO BE MOVED OR TORN DOWN. FA 3-3772.

BY OWNER: 3 bedroom home. 114 Plum West Monroe, $5,500. FA 3-7659.

COLLEGE area, by owner. Brick home, 2 large bedrooms, separate dining room, den with woodburning fireplace and utility room. Carpeted living and dining rooms, lot 110x175 with pecan and fruit trees. Small equity and assume balance of $8,546. FA 2-5679.

203 GROSS, W.M. 3 bedroom brick, 1 bath, $400 dn. $65 mo. FHA repossession.

1909 ROSELAWN. Office building, 2000 sq. ft. Air conditioned and paneled.

902 HILTON. New 3 bedroom brick, 2 baths, den, double carport, built-in oven and range. $18,500.

1508 ALABAMA. Completely redecorated. $250 down, $41.10 per mo.

2304 SAUVELLE DR. 3 bedroom brick. 1½ baths. $500 down, $82 mo.

1606 S. 10th. 3 bedrooms, $300 down, $53.10 mo.

111 Riverbend W.M. Redecorated 2 bedroom home. $300 down, $49 mo.

410 SANDAL, W.M. 3 bedrooms. $300 down, $47 mo.

Jack Fluck
Realty Co.
Realtor FA 5-1869, FA 3-9932

ATTENTION MOTHERS
ONLY 2 BLOCKS FROM
OUACHITA PARISH
HIGH SCHOOL!
SPACIOUS 3 bedroom brick home, large ceramic tile bath, Tappan built-in range and loads of extras! No thru traffic! EASY TO OWN . . . Call FA 5-3231 or Nights, FA 5-2193.

7 ROOM BRICK
AIR CONDITIONED—
CENTRAL HEAT
CONVENIENTLY located, 1005 SPENCER ST. Near Neville, Golf course, Park and Pool. 3 bedrooms, large paneled den, tile bath, kitchen, dishwasher, dining room, living room, with fireplace. Large utility room. Double carport with separate outside storage space. Situated on a lovely lot with trees. FA 2-8991 or FA 3-3854.

JACK L. SMITH
SPOTLIGHTS
EASON PLACE
HOW ABOUT THAT! Only $350 and closing moves you into this home! It's vacant; 3 bedrooms (one carpeted, one pine paneled); paneled kitchen. Attic fan, central heat, blinds, drapes. Carport.
JACK L. SMITH
AND COMPANY
Realtors 1214 North 18th
DIAL FA 5-6331
NIGHTS AND SUNDAYS:
WELZIE GARRETT, MGR., FA 2-5642
ODIS S. FONTENOT, FA 5-8532
HERSHAL McCONATHY, FA 3-6328
HERSHEL SULLIVAN, FARM MGR.
DIAL FA 5-0167

"NOTHING Down to the right person." We can move you into this spacious and immaculate 3 bedroom home tomorrow! Ceramic tile bath is extra - large, and the family kitchen has cabinets galore within ½ block of Lakeshore School on a beautifully - landscaped large lot. A terrific buy, you should see today.

RAY DR. Lovely suburban living can be yours in this 3 bedroom brick on 100x150 lot. $500 down assume the loan. Payments $77.

Paula Landry
REALTOR DIAL FA 5-6889
WALKER GLENN, FA 3-1709
MRS. VIRGINIA GIBBS, FA 3-4160

NORTHSIDE
908 MORGAN
JAMAR HEIGHTS
NEW, 3 bedrooms, 2 baths, air conditioned. Convenient to schools and churches. Ready for occupancy.
2315 WHITNEY
3 BEDROOMS, 2 baths, air conditioned. Under construction. Choose your interior finish.
DAVID KING,
BUILDER
FA 2-6777 FA 2-3106

4 BEDROOM home, also older home, on 1 and three-quarters acres. Across from Cooley Sanatorium. $8,600. Ray Fletcher. FA 2-1306.

BAYOU HOME, BON AIRE DR. in city limits. 1500 sq. ft. Central heat, air conditioned with units. Early American Cottage in beautiful setting of trees. Reasonable.
STACK AGENCY
REALTORS. FA 2-6738 or FA 3-1035

REAL ESTATE FOR SALE

(75) Houses

NORTHSIDE, nothing down. 3 bedroom brick, 2 baths, den. About 1700 sq. ft. Air conditioned, drapes, antenna. Double carport, gutters, shelter, fence. Valued $22,500. Will take $18,500. FA 5-6726.

T & N
Eye
Catchers
Exceptionally Fine
LOW, LOW in price is this 3 bedroom home near schools, churches, and shopping centers. It's ready for you to move in now. 408 Wilmuth. $9,750.
REAL BUY — Price reduced $1,000. This 4 bedroom home has 2 baths, central air conditioning, 2 false fireplaces, sliding glass doors to patio, vinyl asbestos floors and is brick. 1810 Medra. $23,500.
PHONE ANY TIME
MANY OTHER TOP LISTINGS
Troy & Nichols
REALTORS FA 5-2625
Nita Brinson FA 2-8206
Ben B. Ross FA 3-4018
Vernon Maxwell FA 2-5570
Gene H. Williams FA 3-9542

BY OWNER, 2 bedroom brick veneer with plenty shade trees. $150 equity and assume notes. FA 2-4163.

Immediate
Possession
NEAR Lexington School. 3 bedrooms, 2 baths, living room. Paneled kitchen; dinette and family room. Double carport. Electric kitchen. AIR CONDITIONED. High lot; 84x150. $21,000.
FA 2-7704, Johnnie Usrey, FA 2-7853.

LET'S TRADE
TODAY! Near Claiborne School, W.M. NEW 3 bedroom, 1½ bath brick home. Kitchen-family room with built-in oven and range. No down payment, VA, or low FHA down payment. $77. MO.
Highland Park
Construction Co.
M. L. SILMAN FA 5-5597

$100 ASSUMPTION, 3 bedrooms and den. 2 lots $69 mo. FA 3-3485.

FOR COLORED: 5 room house with bath. 4102 White St. FA 2-0196 or FA 3-2458.

HOME FINANCING
FHA & CONVENTIONAL LOANS
OUACHITA FEDERAL

BY OWNER
OR CALL YOUR REALTOR
WHITE BRICK older home. 3 bedrooms, 2 baths, dining room, den. Many extras. Fenced yard, patio, trees. $16,800. 104 Rochelle. FA 2-1650, FA 2-6027.

105 WEST CAROLINA, Southside. Well built 3 bedrooms, 2 baths, built-in range. Landscaped, no traffic. Good neighborhood. FA 3-3148, Mrs. William Wood.

AIR Conditioned, built-ins, refrigerator, central heat, drapes, dryer. Redwine Brick Colonial. 25 tree lot. $85 mo. Small down. W.M. Owner moving. FA 5-6727.

402 McCAIN — By owner, 3 - Bedroom brick - built in oven, ceramic bath. Built - in vanity, drapes, blinds, patio, landscaped. 220 Volts. $14,500. Assumption or refinance. FA 5-1000.

Bargains. Trade in homes. Monroe, W.M.
McGuffee Construction
Dial FA 3-6946

505 STUBBS Ave. 7 rooms; 3 bedrooms, 1½ baths. Attic fan, floor furnace; 109 CHESTNUT across from Barkdull Faulk school. Duplex and small house in rear. Good income property. Cyclone fence. Lot 50x150. Owner will finance.
HAM & LELA K. BREARD
Realtors FA 2-8221

OWNER Transferred: 3 bedroom home, 1½ baths. Drapes, carpet, central air conditioning and heating. Many extras, built-ins. $84 mo. FA 5-0028.

FOR COLORED
FORD ST. New 3 bedroom brick. Built-in oven and range, ceramic tile bath. Nothing down to veterans. Low monthly payments. Ph. FA 5-7238 or FA 2-7772.

PRACTICALLY NEW 2 bedroom brick. Located on Lake Dr., in Sherwood Forest, W. M. $325. Down, assume monthly payments of $65. mo. Immediate Possession.

NEW 3 bedroom brick on George St., near Cheniere Lake, W.M. Total price $11,500. Small down payment, monthly payments $68.60 including taxes and insurance. Down payment on G. I. loan.

3 BEDROOM brick located 105 Gilbert St. W.M. $100 down and assume loan. Payments $84 including taxes and insurance.

2 BEDROOM home, newly decorated. Low down payment, monthly payments of $49. 210 Pelican, W. M.

722 Olive, W. M. Convenient to Olin Employees! 3 bedroom home with attic fan, birch cabinets. Carport. Fenced in yard. Pay $350 down and assume payment of $51.61 including taxes and insurance.

YOU CAN'T resist once you see this excellent clean and attractive home at 117 Riverbend, W.M. has 2 bedrooms, hardwood floors. Carport and storage room. In very good condition. On well landscaped lot just 2 blocks of Mitchell School.

JUST $350 down, assume payments of $62 a month. 3 bedrooms, forced air heating system, attic fan. Carport. Just outside city limits, W. M.

ONE ACRE LOT with plenty trees located on Roland Rd., just off Old Bastrop Rd. $1750.

BUTLER
REAL ESTATE
AND CONSTRUCTION
REALTORS DIAL FA 3-1341
NIGHTS CALL FA 3-4906, FA 2-2488

BOUGHT
YOUR HOME for the future? We have a new brick beautifully planned. Large living room, 3 bedrooms, 2 baths, built-in oven, central heating, sliding glass doors to patio with lovely view, brick barbeque pit and nice garden. Price reduced, $12,288.36. Low down payment. 317 WALTERS, Benton-Frost Addition.
LORRIS PETTIT
PETTIT REALTY
FA 2-4105 FA 3-2704

404 SEVENTH St. $2,000 for quick sale, house and lot. Ph. FA 2-2930.

211 EGAN. 4 bedroom, 2 story home with 2 lots. $5,750.

SOUTHSIDE. Corner lot, 50x150. $1,600.

AZALEA DR., Lakeshore. Nice home. FHA appraised $13,500. $550 down, assume $10,200. 4½ per cent loan. $72 month, including taxes & insurance.

FREEDA MICKEL
REALTOR FA 3-8858

REAL ESTATE FOR SALE

(75) Houses

309 NORTH 6th, W.M. Redecorated throughout, 3 bedroom home. You'll want to see this one!
MRS. W. C. CURRY
FA 3-5878, FA 5-5626, FA 3-2051

CONNELLA ST., W. M. 1 block from Highland Shopping Center, close to school. New 3 bedroom frame home. Built-in oven, central heating, carport. FHA, $64 a month, VA $63 a month. TIDWELL & TIDWELL, FA 5-6231 days; nights, FA 2-0228.

BARGAIN!
3 BEDROOMS and den. New paint inside and out. $300 Cash, $60 month. 3112 N. 8th, W. M. FA 2-7704.

1508 S. 10th. 3 bedrooms, cycloned fenced back yard, one-ton built-in air conditioner. Pay small equity and assume $63.50 payments. No red tape, move today! Owner, FA 5-8532.

BY OWNER:
3 Bedroom Brick,
2 Ceramic tile baths, Woodburning fireplace, central air conditioning. Beautiful wooded lot 125x150. Exclusive Neighborhood.
FA 5-5212

BY OWNER: Like new 3 bedroom brick home. Bastrop Dr. (Off Sterlington Hwy.). Assume notes. $200. Down. FA 5-6231; FA 2-0228; FA 2-6172.

NEW LISTING
NEAR JESUS The Good Shepherd and Lexington Schools. Foyer, living room 14x22, separate dining room 12x13, kitchen and dinette with snack bar, built-in Tappan oven and range. Formica counter tops, lots of cabinets. 2 bedrooms 13x15, 14x15, 1½ baths. Birch paneled den, also glassed in back porch with jalousie windows (could be 3rd and 4th bedrooms). Hardwood floors throughout, foyer, living room, dining room, and den carpeted. (2) 2½-ton air conditioning units, 2 new floor furnaces. 6 walk-in closets. Lot 92.54x150 with many trees including pecan, magnolia, and pine. Owner being transferred. Assume loan, owner will help finance equity, payments $89.52.
Florence C. Caldwell
Realtor Dial FA 2-9905, FA 3-8179

NORTH MONROE
BASTROP DR. 3 bedroom brick, built-ins. $275. assumption. Monthly payments $70.50 including taxes and insurance.
LAKESHORE
ON OAKLAWN DR. 3 bedroom brick home. $13,000.
DUPLEX
NEWLY DECORATED. Furnished. Payments $63. mo. Rents $55. mo. each side. $500. Assumption.
112 ACRES
ON DOWNSVILLE RD. with 2 bedroom home, bath, barns, outhouses. All fenced with large lake stocked in fish. Immediate Possession.
On Bayou Bartholomew
4 BEDROOMS, 2 bath home. Fenced yard. Free gas. Centrally heated. On one acre ground. Real Private.
8 BEAUTIFUL LOTS
OFF Walls - Williams Road On Jowers Rd., W. M. Plenty of shade trees with beautiful ravine. Have water connections.
MYRTIS HARPER
DIAL FA 2-6203

A BARGAIN! 3 bedroom brick with 1½ baths on large lot in Bayou Shores. For Only $11,900. Small down payment, approximately $75. month.

CONTEMPORARY STYLE sets off this 3 bedroom brick on Westwood Dr., W.M. Set on large lot with trees. $350. down, payment $76 month.

NOTHING DOWN TO VETERANS for this 3 bedroom brick home in College area with 2 full baths, large family room and centrally air conditioned. Payments approximately $117. mo.

FOR COLORED. Move in now. New 3 bedroom brick with built-in oven and burners . . Small down payment, $68. monthly payments.

WHITLOCK
REALTY
GRATIA WHITLOCK, FA 2-3851
OR FA 2-2246

NEW LISTING, 3 Bedroom frame home at 205 Jack McHenry. Completely redecorated. Priced $7,800. With low down payment.

LIKE NEW 218 Monroe Drive. Extra large lot and 3 bedroom brick. Pine paneled kitchen and ceramic tile bath. NO closing cost. $400 down.

3 BEDROOM BRICK with built-in Tappan Oven and range. Located on large lot at 209 Curve Drive. Small down payment.

JUST REDECORATED is this 3 bedroom brick home at 107 Westwood Drive. Built-ins in kitchen. Ceramic tile bath. Large tree shaded lot. Small down payment will handle.

OFFICE FA 2-7924
S. T. WALL
BIRDIE SHEPPARD
FA 2-4037

FOR COLORED
START PACKING!
THIS is the home you have always wanted. NEW 2 bedroom frame. Completely modern. Located RANSOM ST., W.M. Small down pyament, only $55 Mo. Call FA 5-3231, FA 3-0689 for details.

OWNER TRANSFERRED. Pretty 3 bedroom brick home in North Monroe Subdivision. Built-in Oven. Central heat and attic fan. $375 DOWN. Take up payments $73 month.

JAMBALIE ON THE BAYOU. Edgewater Gardens, 2 bedroom frame house, 3608 Bon Air Drive. Lot 90x378. Plenty of shade. ONLY $12,600.

Maxwell Realty, FA 3-1819

NORTHSIDE
VERY SMALL equity and assume loan on this 2 bedroom home. Kitchen-eating area. Large living room. Large tree studded lot. $71. per month including taxes and insurance. 3 blocks to Neville High School. 1606 N. 9th.
$350 DOWN
515 SOUTH 4th. Charming 2 bedroom home. Living room, kitchen and large screened porch, carport, large workshop. Beautifully landscaped lot.
CARTER
REALTY CO.
REALTORS OFFICE FA 3-6637
FA 3-8509 OR FA 5-4483

TOWN &
COUNTRY
OWNER TRANSFERRED
ELMWOOD DRIVE. 3 bedrooms, 2 bath brick. Built-in oven and range, central heat, attic fan, woodburning fireplace. Tree covered lot 100x150 ft. $19,400.
NORTHSIDE
MONROE
Ann St. Westwood Addition
NEW 3 bedroom brick and 2 tile baths. Central heating and air conditioning. Double carport. On lot with trees. See Now!
NORTHPARK
VILLAGE
GARDEN LANE
(2) 3 BEDROOM brick homes. 1½ baths. Built-in oven and range. Paneled kitchen and family room. No down payment to Veterans. $82 mo. Other financing available.
LEDOUX REALTY
FA 5-6128
William H. Ledoux, FA 5-8884
Jack McDuffie, FA 3-7287

SUBURBAN LIVING
At It's BEST!
A beautiful new 3 bedroom brick, 2 complete bath home in TREASURE ISLAND. Paneled family room with built-ins, completely air conditioned and insulated on a spacious 100x150 ft. corner lot. This home has all the features that you would expect.
Another GUARANTEED Home By
OUACHITA
CONSTRUCTION COMPANY, INC.
Jerry Womack Harry Wyatt
Sales Agent
NORTHEAST REALTY CO.
FA 3-2770, Home, FA 2-0228, 323-2770

REAL ESTATE FOR SALE

(75) Houses

1616 COLE AVENUE — Near College NEW — Central Heating and Attic Fan. $50 Month FA 3-1963 Day or Night

909 ROWAN. 2 bedroom. Extra large lot, $5,000. Small dn. payment.

WARD 9. 2 bedrooms, 1 acre land. $4500. small dn. payment.

602 So. 7th, W. M. 2 bedroom brick. $6,000 small down payment.

FOR COLORED: 6 room Duplex. Segrest Mercy Dr. $5,000. Small dn. payment.

American Loan Co. Inc.
611 Crosley W.M. FA 3-0180, or FA 3-2139

3 BEDROOM, 2 bath brick. $100 and assume payments, $79 a month. Ph. FA 5-7386.

LOTS — NEW HOMES — PLANS
KING CONSTRUCTION
Call FA 2-6777 Or FA 2-3106

NEW 3 Bedroom brick, 2 baths, family room and kitchen with built - ins. Huge corner lot. On Beasley St. Call LEONARD TAYLOR, FA 3-3513, FA 5-1119.

103 TUPELO, W. M. 3 - Bedroom 2-Bath Brick $17,500 Owner FA 5-1870.

FISHING IS GOOD. Just 3 blocks from this property. New partial brick. 3 bedrooms home near Cheniere Lake, 222 Walters. $300. down, $55 monthly.

Blanche Bourland
REALTOR, 1211 Cypress, W.M. FA 2-9740

NEW LISTING
LEXINGTON
SCHOOL AREA
A GRACIOUS HOME - and an easy way of life can be yours in this fine 3 - bedroom, 2-bath and den home. Only 2 yrs. old with over 1700 sq. ft. of living area. It's an ideal family home. Central heating and air conditioning, built - in oven, range and disposal. Only 3 blocks to Lexington and Good Shepherd Schools. This is an outstanding home. See it today.
WALK TO NEVILLE
ROOM TO LIVE and easy accessibility to schools make this older 4 - bedroom, 2-bath home the answer to many a desire. Separate living room, den, many closets and a brand new roof makes the asking price of $11,500 seem small indeed. A low down payment will handle. Don't overlook this smart buy!
Faulk & Foster
"ACTION BROKERS"
Office FA 5-4666 Ouachita Bank Bldg.
Marian LaSuzzo Slavent, FA 2-2425
Morris Haas, Jr., Mgr. FA 3-9738

NO DOWN
PAYMENT!
3 BEDROOM brick home with large tile bath. Situated on spacious tree covered lot in W.M. Low, Low monthly payment including insurance and taxes
Larry Saltzman
Ph. FA 3-9703; Nights FA 3-7446

For Veterans — Nothing Down
Payments $52 Inc. Taxes and Ins.
Southside — Near Bernstein Park
BRAND New - 2 Bedrooms, central heating, attic fan, Carport. Storage. FA 3-1963 Day or Night.
DUPLEX
2708 LEE AVE. Excellent condition. $7,875. Shown by appointment only.
LESTER CARR
FA 3-0596 FA 2-1041 FA 3-9573

NORTHPARK VILLAGE
GARDEN LANE
(2) 3 BEDROOM brick homes, 1½ baths, built - in oven and range, paneled kitchen and family room. No down payment to veterans. $82 per month. Other financing available. See them now!
LEDOUX REALTY
FA 5-6128
William H. Ledoux, FA 5-8884
Jack McDuffie, FA 3-7287

SHELL HOME. NO DOWN PAYMENT. DIAL FA 5-7386.

BY OWNER: 1501 Woodland, Sunshine Heights, W. M. 3 bedroom home. 2 blocks from Highland School. Small down payment. FA 3-9129.

NEED A HOME? I HAVE ONE FOR YOU. JERRY WOMACK, FA 3-2770.

2019 FRANCIS Place 3 bedroom, 2 bath home. Near schools and churches.
C. B. GARRETSON
REALTOR FA 2-9806

WANTED
TO SELL OR RENT YOUR
REAL ESTATE
Progressive
REAL ESTATE
FA 5-5172

MOST desirable neighborhood. 2 bedrooms and den, attractive kitchen. In excellent condition. ½ block from Lakeshore School. Vacant.

LARGE ROOMY home. Vacant. 4101 South Grand. Lot 150x150, plus 3 adjoining lots. $15,500.

COMMERCIAL property. 101 and 103 Arkansas. Excellent location.

LILLIAN HANLON DAVIS
REALTOR FA 2-8422

2 BEDROOM HOME. Large shady lot. 113 Pelican Dr. W.M. $6,800. FA 5-6235.

2603 NO. 8TH, West Monroe. 3 Bedroom brick home. $15,600. 373-1638.

NEW 3 bedroom, 2 bath brick, built-ins. Chickasaw St. In McGuire Highland Park, in West Monroe. FA 3-2015.
AUBREY R. WALKER

IF YOU plan to build a new home or remodel, let me figure your plans. Lots available in Monroe and W. M. WHITE'S CONSTRUCTION. FA 3-6115.

BRADFORD BUILT HOMES
Custom built, your plans or ours.
2001 Royal Ave. FA 5-3396, FA 5-5352

NEW HOME
NEAR LEXINGTON
Brick, 3 carpeted bedrooms, 2 full tile baths, carpeted living room, carpeted dining room, complete built-in kitchen with dishwasher and disposal. FA 5-2324. After 6 p.m. FA 3-4271.

CHOICE NORTHSIDE Location. Brick, 4 bedrooms, 2 full baths. Built-ins.
FOX & MITCHELL
Ph. 323-0121 Rayville 728-4050

NEAR LEXINGTON. Houses ready for occupancy. Shown by appointment. Also repairs - remodeling and new construction. Plans furnished. FA 2-1733.

FOR COLORED: Newly decorated 5 room house, W. M. FA 3-3772.

FOR COLORED
House and lot with bath. In Booker T. Addition. $3000. Ph. FA 5-9611.

HOME, 2501 N. 9th St., W.M. Large corner lot with 23 pine trees in yard. A 2 bedroom home that could easily be converted into 3 bedrooms. Large living room, kitchen and dining area. Extra large closets with breezeway to garage. It has oak floors, floor furnace, two air condition units, plus attic fan. Priced for quick sale at $12,650. $650 down, balance through FHA at $79 per month or owner would lease at $80. per month. Phone ROY E. LEE, FA 3-7523.

BY OWNER
118 PARKDALE Dr., W.M. 3 bedroom brick with 2 baths, built-in oven and range. Large tree-covered lot. Small down payment and assume loan at $81 a month. Ph. FA 3-2524 or FA 5-4956.

(76) Lots

TWO lots, 100 by 287 Ft. each. Fern St. West Monroe. FA 3-3229.

LARGE blacktopped lot. Suitable for Trailer parking space. Water paid. $1500. or will rent for $20. per month. FA 3-9289.

BENTON Frost Subdivision, 87x180 ft. lot. $1800. FA 3-0304.

3 LOTS for sale. $350 each. Small down payment. FA 3-0304.

BEAUTIFUL building sites, W. M. Nothing down. As low as $15.90 a month. Ph. FA 5-7386 days; FA 2-2722 nights.

(Buy Good Earth)
Your Best Investment
H. M. McGuire's Highland Park
Dial ARTHUR L. VATTER FA 2-5908

LOTS AVAILABLE—JAMAR HEIGHTS
LEE HERRON—BUILDER
FA 3-4778

BEAUTIFUL building sites. Nothing down. Notes $6.07 a mo. Ph. FA 5-7386.

REAL ESTATE FOR SALE

(77) Lake & Suburban Prop.

Choice lots on WOOLEN LAKE, $99.50 up. Dial FA 3-2770.

(80) Wanted Real Estate

WANTED ACREAGE: Close in to Monroe or West Monroe. Call FA 2-7924.

WANTED to Buy: In Vicinity of Vixon, La. Camp site for hunting and fishing. What have you. FA 3-1679.

WANTED TO BUY: 120 to 200 acres good farm land in Tensas Parish with 20 to 30 acres in cotton allotment. Dial FA 3-1679.

WANTED TO BUY: Commercial lot, near new Glenwood Hospital, W.M. Size 200x300 Dial FA 3-1679.

LISTINGS APPRECIATED
BEN F. GOZA, REALTOR
Dial FA 3-5043

WANTED: Colored property, improved or unimproved. Write Box 801, c-o News - Star.

WANTED TO BUY:
5 TO 10 ACRES. White's Ferry Road, W. M. What have you? Ph. FA 3-1679.

REAL ESTATE SERVICES

(83) Real Estate Insurance

HOMEOWNERS insurance that protects & saves you money. Fast Service.
Hatten & Norris
412 Wood St. W. Monroe FA 3-7566

(84) Home Improvements

REMODELING-REPAIRING-ADDIN ON
FOR Workmanship at its Best. Free Est.
RALPH ERWIN
BONDED AND INSURED
112 Maridale, Day or Night FA 3-1963

TERMITES?
Tennessee Valley Termite
Monthly Terms. Call FA 5-0114

Can't Afford To Buy
A NEW home? Let Kitchen's remodel your old home to suit your families needs. Free estimates E-Z Terms.
Kitchen's Construction
3705 Lee Ave. FA 2-4592

ADD-A-BATH!
COMPLETE PLUMBING SERVICE
Free Estimates — Financing
Service And Prices You'll Like
TURNER THE PLUMBER, FA 3-9953

FOR PROMPT SERVICE
CALL Woodrow "Woody" Mann for building, remodeling, plumbing and other repairs. 112 Texas Ave., Monroe. FA 2-2554.

REMODEL REPAIR, RE-ROOF
USREY LUMBER CO.
FA 2-7704 LONG TERMS FA 2-7853

New Lucite Paint, available at
Keystone Paint & Decorating
413 415, N. 3rd. St. FA 2-73077

Bill Blanchard, Contractor
NEW construction, remodel, roofing Financing available, free est. FA 3-9149.

CALL E. G. NETHERLAND
FOR guaranteed repairs and remodeling FA 3-1718 or FA 5-8901.

BUILDING or remodeling? You'll want the best! Call us for free estimate on a complete G. E. built - in kitchen!
CLIMATE CONTROL, PH. 323-6621

DEAL'S HOUSE OF LIGHT
See Us For Quality Materials
AT TRUE WHOLESALE PRICES
Forsythe Shopping Center FA 5-8600

REMODELING, REPAIRS AND RE-ROOFING, Finest Materials Available . . . Call us for free estimates and free plan servicing.
Superior Lumber Co., Inc.
2900 Louisville Ave. FA 2-3104

(85) Building & Contracting

MODERN CUSTOM BUILT HOMES.
AUBREY PHILLIPS
Const. Co. FA 2-1002, FA 5-0066.

Complete Home Building Service
Choice Residential Lots
PLANS—FINANCING
Hill Lumber & Supply Co.
Louisville at 17th FA 2-3124

NOW BUILDING IN
WESTWOOD and TOWN & COUNTRY
Monroe Custom Builders
FA 2-0087 JOE LEDOUX

HERCULES
ROOF TRUSSES
BY EASON — FA 3-3151

LET US BUILD your IDEAS into a home. Complete building service. FHA or local financing. Lots available. Free estimates.
J. E. Hart & Son, FA 2-2895

PACEMAKER HOMES For Quality by
HR Construction Co.
Dial FA 5-8070

"A Dollar And A Deed"
Is All You Need"
MODERN HOMES CONST.
3601 DeSiard FA 2-1601

Free Plan, Estimate Service
We Will Repair (1) screen or
Build Your Complete Home
12 Yrs. experience in Repair
Gremillion Const. Co., Inc.
CALL FA 2-5949

REMODEL, REPAIR, OR
BUILD NEW HOMES —CALL
Cleveland DuBois
FA 2-1373

SPECIALIZED IN GOOD WORK
LADART
CONCRETE CONSTRUCTION
FA 2-8854

ARMCO STEEL BUILDINGS
The Better Way To Build
Hughes Engr. & Const. Co.
207 Travis St. W.M. FA 5-1882

REMODEL, REPAIR or Add a room. No Money Down, 36 Months to Pay.
FREE ESTIMATES
J. C. STEELE
907 Coleman, W. M. FA 2-4467

NEW HOME CONST.
We Build To Your Plans Or Ours
USREY LUMBER CO.
FA 2-7704 Long Terms FA 2-7853

Better Built Homes By
DAVID BURK CONSTRUCTION CO.
Agent: Monroe Real Estate Ex.
FA 3-0795; home FA 5-6267, FA 5-1301

Re-Roof — Remodel — Repair
Call Us For Reliable Contractors
Easy Monthly Payments
SLAGLE-JOHNSON
300 Apple St. LUMBER, INC. FA 3-4486

BUILDERS'
PLANNING & ESTIMATING SERVICE
Everything in home planning for the home builder. Call FA 2-3851.

CLASSIFIED DISPLAY

FALL SALE
ON Redwood Cedar and chain linked fence. Prices will never be lower. Buy Now and save up to 25%. Nothing down. Call us for free estimates.
SCOTT FENCE CO.
113 Louisville
FA 3-0743

TIDWELL QUALITY
TIDWELL PAINT CO.
PAINT
WEST MONROE, LA.
One Coat Outside
HOUSE PAINT
Reg. $8.80 Gal.
SPECIAL $5.95 GAL.
Tidwell Bros. Paint
210 Jackson — West Monroe
FA 2-8986

908 MORGAN
JAMAR HEIGHTS
NEW, 3 bedrooms, 2 baths, air conditioned. Convenient to schools and churches. Ready for occupancy.
2315 WHITNEY
3 BEDROOMS, 2 baths, air conditioned. Under construction. Choose your interior finish.
DAVID KING,
BUILDER
FA 2-6777 FA 2-3106

NEW YORK STOCK EXCHANGE

Courtesy of Merrill, Lynch, Pierce, Fenner & Smith, Inc.

	H	L	C		H	L	C		H	L	C		H	L	C
Admiral	14⅞	14⅝	14⅞	Chrysler	58⅜	55⅞	58⅜	Ill Centl	37	36¾	36¾	Rev Tob	46	45⅝	46⅛
Alleg Cp	8	7⅞	8	Cities Ser	49⅝	49	49½	Intl Bu Mch	397¾	388½	396¼	Safeway Str	38¾	38½	38¾
Alleg Vi Pfd	26¼	25	26¼	Collins Radio	26¾	26⅛	26¾	Intl Harv	46⅞	46⅛	46⅞	St Reg Pap	26½	26	26⅛
Allied Chm	38⅜	37¾	38⅜	Colum Gas	26⅜	26⅛	26¼	Intl Paper	27⅛	26	26⅜	Schering	35⅛	33⅝	35⅛
Allis Chalm	14½	14⅜	14⅜	Com Solvt	22¾	22⅛	22¼	Intl T&T	42⅞	41⅜	41½	Sears Roe	74⅛	73¾	74⅛
Alum Co.	59	57¾	58⅞	Con Can	42⅝	42⅜	42⅝	Johns&M	41½	40¾	41⅜	Servel	10	9⅞	10
Alum Ltd	23⅛	22⅞	23⅛	Con Edi	76	75⅝	75⅞	Jones &Lau	46¾	44⅞	46¾	Sincl Oil	32⅜	31½	32⅜
Air Reduct	52¼	51⅝	52	Coop Bess	25½	25⅜	25⅜	Kaiser Al	35¼	34⅝	35¼	Socony	51⅝	51⅛	51⅛
Amerada	103	102	102⅞	Curtis Pub	9½	9⅛	9⅛	Kennecott	69	68¼	69	Southern Co	49¼	49½	49½
Am Airl	18⅜	18	18⅜	Curtis W	19⅛	19	19⅛	Lockheed	52¼	50¼	52¼	Sou Pac	25½	24¾	25½
Am Can	44⅛	43¾	44⅛	Delta Airl	43⅛	42	43½	Litton Ind	62¼	60⅛	62¼	Sperry	14¼	13¾	14⅛
ACF Indus	67⅞	67	67⅞	Diamond Alki	42	41½	41¾	Lone Star G	21¾	21⅜	21¾	Std Brand	60⅞	59⅝	60⅞
Am Cyan	42⅞	42	42⅞	Doug Airc	24⅞	24⅛	24⅝	Lorillard	47½	46½	47½	Std Oil Cal	58⅛	57¼	58⅛
Am Mch&Fd	21¾	21⅛	21¾	Dow Chem	48½	47¾	48½	Magnavox	36¾	35¾	36¾	Std Oil Ind	44⅞	44⅛	44⅞
Am Motors	17½	17⅛	17⅜	Dresser Ind	21⅞	21⅜	21⅞	Martin Co	24¼	23¾	24⅛	Std Oil NJ	52	51¼	52
Am Tel&T	122¼	111¾	111¾	Dupont	202¼	199	202½	McDonnell	54⅞	52⅞	54⅞	Stude Pack	9⅛	8¾	9
Am Tobac	31	30¼	30¾	Eastern A	19	18½	19	Merck	63½	63	63¼	Sunray Mc	23⅛	23	23⅛
Amacond C	40⅞	40⅝	40⅞	Eastman K	101¼	100⅜	101⅝	Middle Suv	33¾	33½	33½	Tnn Gas T	21¼	21	21¼
Amrmco Stl	45¼	45	45¼	Eaton Mfg	32¾	32⅛	32½	Minn M&M	53¾	52⅝	53¾	Texas Co	54¼	53⅝	54⅛
Amphl Borg	25	24⅝	25	El Paso Ng	19⅞	19⅝	19⅞	Mo Pac	44½	44½	44⅛	Tex Gul Sul	14	13¾	14
Armour	40	39½	40	EMP R&P	10⅜	10¼	10⅜	Monsanto	38⅜	37⅞	38⅜	Tex Instru	68½	66⅛	68
Atlantic Ref	48	47⅝	47¾	Fair Whit	5⅛	5	5⅛	Mont Ward	27	26⅞	27	Thikol TH	29½	28⅛	29½
Atchinson	22⅜	22⅛	22⅜	Fla Power	63	62⅛	63	Motorola	60¼	59	60¼	Tri Contntl	39⅛	38½	39⅛
Atl Cst L	36¼	36½	36½	Ford Motor	44⅜	43½	44½	Natl Biscuit	41¼	41⅛	41⅛	Un Carbide	91	88⅝	91¼
Avco	23¼	22¾	23¼	Foremost	8⅞	8¾	8¾	Nat Steel	31⅛	30¾	31	Union Oil	54⅞	53¾	54⅞
Baxter Labs	24½	23⅝	24⅝	Foster Wh	27⅝	27	27¾	Nat Gypsum	39½	39¼	39½	United Airl	32⅛	31⅛	32⅛
Bacman Inst	104¼	103½	104	Gen Dynam	25⅛	24½	25	N Y Centl	13½	13	13½	United Gas	37⅞	37½	37¾
Beth Steel	31¼	30¼	30¾	Gen Elec	68½	67¼	68½	Norf &West	88⅝	88⅛	88½	United Fruit	23	22⅞	23
Blaw Knox	27⅛	27	27⅛	Gen Motors	53⅜	53	53¼	No Am Avia	65¼	64⅞	65¾	US Rubber	41⅝	41⅛	42
Boeing	40⅛	39¾	39½	Gen Am Oil	34⅞	34⅝	34⅝	No Pac Ry	33¾	33⅛	33¾	US Steel	43⅛	42	43⅛
Borden	49⅝	49⅛	49⅛	Gen Foods	69⅜	68⅝	69⅜	Ohio Oil	37	36⅞	37	Un Match	16½	16⅛	16⅛
Borg Warn	38½	38⅛	38½	Gen Tel&E	21	20¾	21	Olin Math	37⅛	37	37⅞	Varian Cp	34	33	34
Bristol My	77¼	75	77⅛	Gen Tire	23⅝	23	23⅝	Outbrd Mar	14⅝	14⅛	14½	Walworth	5⅞	5⅞	5⅞
Brunswick	21	20⅝	20⅞	Gillette Raz	38	37½	37¾	Penney	43½	43⅛	43½	Westn Union	28¾	28	28¾
Budd	13⅛	12⅞	13⅛	Glidden	38⅛	37½	37⅞	Pfizer	39⅛	38¾	39⅛	Westn Elec	28⅛	27¼	28
Burl Mill	20⅝	20⅜	20⅝	Goodrich	45½	45⅛	45½	Phillips Pet	46¾	46¼	46¼	Wheel St	26⅛	26	26⅛
Burroughs	38½	37	38	Gran C Stl	26½	25¼	25¾	Polaroid	115½	109½	115½	Xerox	150¼	146	150¼
Carrier Corp	36¼	36½	36½	Goodyear	30⅛	29⅝	30⅛	Pure Oil	32⅝	32	32⅝	Woolworth	69½	68½	69½
Case JI	6	5⅞	6	Greyhound	27⅞	27⅝	27¾	Radio Cp	49⅜	48	49⅜	Yngs S & T	78¾	77⅞	78¼
Cater Trac	35¼	35⅛	35⅛	Gulf Oil	37⅛	36½	36¾	Raytheon	34	32½	34	Zenith	55⅞	53¾	55⅞
Ches & Ohio	49	47⅞	49	Gulf St Util	35½	34	34	Repub Steel	35⅛	34⅛	35⅛				
Chi RI&Pac	19⅝	19⅜	19⅝	Hilton Htls	25⅛	25¼	25⅛	Reyn Met	29⅛	28⅝	29⅛				

Markets

8-B Saturday, Sept. 1, 1962 Monroe Morning World

DOW JONES AVERAGES

NEW YORK (UPI) — Dow-Jones closing range of averages:

Stocks	Open	High	Low	Close
30 Inds	602.49	610.19	600.27	609.18
20 Rails	122.79	124.06	122.44	123.75
15 Utils	120.57	121.31	120.32	120.83
65 Stcks	209.94	212.18	209.29	211.68

Net change: Industrials up 6.86; rails up 1.07; utilities up 0.40; Stocks up 1.87.

Transactions in stocks used in averages Friday: Industrials 293,800 railroads 46,700 utilities 32,000 total 372,500.

Bonds	Close	Net Change
40 Bonds	85.76	up 0.01
10 1st Rails	79.17	up 0.01
10 2nd Rails	82.88	off 0.05
10 Utils	88.31	off 0.04
10 Inds	92.71	up 0.13

Dow - Jones commodity futures index (1924 - 26 average equals 100) closed at 143.09.

AMERICAN STOCK EXCHANGE

Courtesy of Merrill, Lynch, Pierce Fenner & Smith, Inc.

	H	L	C		H	L	C
Aerojet Gen	56¼	56¼	56¼	Molybdenum	33¼	33⅛	33⅛
Ark La Gas	28⅞	28½	28½	Syntex	33⅛	31¼	33⅛
Can So Pet	4 3/16	3⅞	3 15/16	Technicolor	13¼	12⅝	13¼
Det Gray Ir	9⅛	8¾	9	Blossman	6⅞	6⅞	6⅞
Fargo Oils	2¾	2⅝	2 11/16	Gordon Jewel	10	10	10

OVER THE COUNTER

	Bid	Asked		Bid	Asked
Aztec Oil & Gas Co.	14¼	15	Delta Line	10¼	11½
Billups Western Petrol	7	7¼	Ocean Drill & Ex	14	15
Brush Beryllium Co.	13⅝	14	Radiation	8¼	9
Canal Assets	29¼	30½	Searle, G. D.	82½	85
Cary Chemical	NA		Southdown, Inc.	28	29½
Central La Electric	30½	31½	Southern Airways	5¼	6⅛
Chemical Enterprise	NA		Southwest Gas Producing	7¼	8
Chicago Mill & Lumber	21½	23	Western Natural Gas	NA	
Commonwealth Gas	5⅜	6			
Delhi Taylor	10¼	11⅛			
Dial Finance	29¼	30⅛			
Electronic Associates	25½	26⅝			
Great Am Insurance	53⅛	54			
Hausman Steel	4¾	5½			
Holiday Inns	23¼	24			
Kellwood	NA				
Lone Star Steel	8⅞	9½			
E. F. MacDonald	NA				

The above Bid and Asked prices are obtained from the Natoinal Association of Securities Dealers, Inc., but are unofficial. They do not represent actual transactions. They are intended as a guide to the approximate range within which these securities could have been sold (indicated by the Bid) or bought (indicated by the Asked) at the time of compilation. August 31, 1962.

POTATOES

CHICAGO (AP) — USDA — Potatoes: Washington russets 3.00-3.15; Minnesota round reds 2.30.

STOCK SALES

NEW YORK (AP) — New York stock sales:

Approximate final total Friday	2,830,000
Previous day	2,260,000
Week ago	2,893,750
Month ago	2,987,050
Year ago	2,704,010
Two years ago	2,683,940
Jan 1 to date	643,503,999
1961 to date	716,967,115
1960 to date	518,199,229

STOCKS IN SPOTLIGHT

NEW YORK (AP) — Sales, closing price and net change of the fifteen most active stocks Friday.

Hupp Corp	56,200	9	a1
Grt West Fin	47,300	21¼	a1⅛
Polaroid Corp	44,700	115½	a5¼
Chrlsyer Corp	37,300	58⅜	a2⅞
Std Packaging	35,300	13⅞	a ¼
Am Photocopy	33,600	16⅝	a ⅜
Martin Mar	33,500	24⅛	a ¼
U.S. Steel	31,800	43⅝	a1¼
Bethlehem Stl	31,600	31¾	a ¾
Gen Motors	31,600	53¼	
Litton Indust	31,400	62¼	a2½
Am Motors	29,100	17⅜	a ⅜
Sinclair Oil	28,800	32⅜	a ½
Sperry Rand	24,400	14⅛	a ¼
San Diego IMp	22,700	12¾	a ⅝

A-Advanced; D-Declined

JUMBLE — that scrambled word game

Unscramble these four Jumbles, one letter to each square, to form four ordinary words.

POCUR

UVESA

GLEZUZ

VAJILO

© 1962 by The Chicago Tribune.

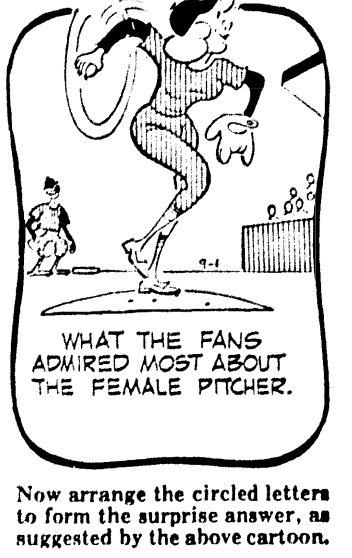

Now arrange the circled letters to form the surprise answer, as suggested by the above cartoon.

Print the SURPRISE ANSWER here HER

(Answers Monday)

Yesterday's Jumbles: ABATE FATAL TROUGH ENTITY

Answer: How many careless motorists never drive—AGAIN!

(See Answers In Monday's New-Star)

COTTON

NEW YORK COTTON

NEW YORK (AP) — Cotton futures closed 35 cents a bale lower to 15 cents higher Friday.

The market showed mild rallying tendencies at the start but the demand coming through trade and commission houses was not sustained. In later dealings selling increased, with the market closing at or near the lows for the day.

The weather in the cotton belt continued mostly favorable which accounted for some of the selling futures.

	Hig	Low	Close	N.C.
Oct	33.64	33.60	33.60	d 4
Dec	33.75	33.71	33.71-72	d 4
Mar	34.07	34.04	34.05b	a 1
May	34.16	34.16	34.16b	a 1
Jul	33.35	33.28	33.28b	d 7
Oct	32.15	32.10	32.10	a 2
Dec	32.14	32.09	32.12b	a 3

Middling spot 34.95n off 5.

Nomial; B-Bid; D-Decline; a-advance.

NEW ORLEANS COTTON

NEW ORLEANS (AP) — Cotton futures were mostly lower here today under long liquidation and hedge selling. Closing prices were steady, 40 cents a bale lower to 5 cents higher.

	High	Low	Close	N. C.
Oct			33.58b	d 4
Dec			33.69b	d 4
Mar			34.03b	d 1
May			34.14a	a 1
Jul	33.28	33.26	33.25b	d 8
Oct		0	32.10b	
Dec	32.13	32.12	32.12b	

A-Advance; B-Bid; D-Decline.

SPOT COTTON

NEW ORLEANS (AP) — Spot cotton closed steady and unchanged. Sales, 189; low middling 30.15; middling, 32.65; good middling, 33.35.

MIDDLING COTTON

NEW ORLEANS (AP) — The average price of one inch spot cotton at 15 designated southern spot markets Friday was 15 cents a bale lower at 33.10 cents a pound; previous day 33.13; week ago 33.14; month ago 33.68; year ago 33.24; Average for the past 30 market days 33.54. Middling 15-16 average 31.35. Sales 25,275.

MARKETS AT A GLANCE

NEW YORK (AP)— Markets at a glance.

Stocks — Higher; selected issues in demand.

Bonds — Mixed; extremely quiet trading.

Cotton — Irregular; trade buying and commission house selling.

CHICAGO:

Wheat —Mixed; September easier.

Corn — About steady; light mixed trade.

Oats — Easier with corn.

Soybeans — Firm; scattered commercial demand.

Hogs — Steady to 25 cents lower; top $18.75.

Slaughter steers — Mostly steady; top $32.50.

Stocks Close With Gains In Averages

By PETER T. EARLE
United Press International

NEW YORK (UPI) — Stocks showed surprising strength before the Labor Day holiday Friday, closing sharply higher in the averages on flurries of demand at midday and near the close.

Brokers had expected price movements to be limited throughout the session, but it appeared at the close with the tape running late that many investors had jumped the gun on the business "new year" which begins after the long Labor Day weekend.

Despite the tape lateness, trading expanded to only 2,830,000 shares from 2,260,000 in the prior session. Dow-Jones averages showed industrials up 6.86 to 609.18, rails up 1.07 to 123.75 and utilities up 0.40 to 120.83.

Standard & Poor's 500 stock index ran up 0.44 to 59.12. With only 1,209 issues traded, advances outnumbered declines 738 to 259 although new 1962 new lows exceeded highs 9 to 3.

Brokers read an expansion of speculative demand into the advances and the activity in some low-priced stocks such as Tandy, Studebaker, International Railways and Reliance Manufacturing which continued to gain.

One of these, Hupp Corp., emerged as the most active issue, up a point to 9 on 56,200 shares. It was followed in volume by Great Western Financial up 1⅛, Polaroid up 5¼, Chrysler up 2⅞ and Standard Packaging up ¼.

Chrysler was the big gun in the motor section, although Ford also rose 1¼ and the others were steady to firm. Chemicals were strong but less active with Du Pont ahead 4, Union Carbide 2¼ and Kodak 1½.

Even the hapless steels found some support, U.S. Steel gaining 1¼ and Bethlehem ¾.

Once again the glamor stocks spurted on the rally. IBM rose 8½, Litton, Beckman and Lockheed 2 or better, Corning Glass 4, Xerox 4¾ and Crown Cork 2⅝.

BUTTER & EGGS

CHICAGO (AP) — Butter: Unchanged to ¼ higher; 93 score AA 57¾; 92 A 57¾, 90 B 57¾; 89; 55½; cars 90 B 57½; 89 C 57.

Eggs: Unchanged to ½ lower; 70 per cent or better grade A whites 35½; mixed 35½; mediums 29½; standards 27½; dirties 23½; checks 23½.

BUSINESS HIGHLIGHTS

APPROVE MERGER

NEW YORK (UPI)—Stockholders of American Metal Climax, Inc., Kawneer Co. and Apex Smelting Co. approved the proposed merger of the three at special meetings Thursday. The merger was expected to be completed Friday. Kawneer and Apex are in the aluminum business and their acquisition will put Amax into aluminum for the first time.

PRICES CUT AGAIN

NEW YORK (UPI)—Tallow and yellow grease were cut another ⅛ of a cent a pound by producers Thursday, making the decline for the month ½ cent. Bleachable tallow now is 4⅞ cents and yellow grease is 4⅜ cents a pound delivered New York in tank cars.

AVCO GETS CONTRACT

NEW YORK (UPI)Avco Corp. announced it has obtained two Army Signal Corps contracts totaling $7.6 million for combat area communications equipment. The orders will be filled by Avco's Evendale, Ohio, plant.

CRUDE OIL STOCKS

WASHINGTON (UPI) — Crude oil stocks totaled 243,338,000 barrels for the week ended Aug. 25, a decrease of 166,000 barrels from the previous week, the Interior Department reported. But Texas stocks were 101,930,000 barrels, up 746,000 barrels.

CARLOADINGS UP

WASHINGTON (UPI) — Revenue freight carloadings last week inched up 0.1 per cent above the previous week's total but was off 1.6 per cent from the 1961 week, the Association of American Railroads reported. Loadings totaled 582,959 cars compared with 582,-626 cars a week earlier and 592-265 cars in the same last week last year.

DEADLOCK CONTINUES

U.S. Proposes Nuclear Powers Test Ban Meet

GENEVA (AP) — The United States proposed Friday that the three nuclear powers hold special direct negotiations here aimed at producing agreement by Nov. 1 on a nuclear test ban.

The treaty would go into effect Jan 1, 1963. This is the cutoff date urged Wednesday by President Kennedy aftrr the Soviet Union showed support for it at the conference.

Soviet Deputy Foreign Minister Vasily V. Kuznetsov said his government would consider the proposal for special meetings, but without committing it one way or the other.

Basic U.S.-Soviet differences apparently remained as great as ever over the terms of a test ban. There were no indications that either side would back down on the crucial inspection issue, which has kept the 17-nation disarmament conference deadlocked all five months of its existence.

U.S. Ambassador Arthur H. Dean said that to meet the Jan. 1 cutoff date the conference's nuclear subcommittee, composed of the United States, Soviet Union and Britain, should meet during the recess starting Sept. 8. The subcommittee, which has been little used lately because no progress could be attained, normally would not sit again until after conference sessions resume Nov. 12.

The nuclear test ban and disarmament discussions were to have been turned over to the U.N. General Assembly during the recess period.

The chief British delegate, Joseph Godber, minister of state, said:

"We have gone a long way to meet Soviet demands in our drafts for a complete or a partial ban to nuclear testing that were introduced Monday. We hope that the neutral nations at this conference will understand that now it is up to the Soviet Union to make some move if agreement is to be reached."

Dean told the conference his country insists on a treaty as a basis for negotiations and would never again consider a testing moratorium, which the Soviet Union has proposed as an alternative.

A year ago Saturday the Soviet Union, despite a pledge to the contrary, resumed nuclear testing after a three-year moratorium. That produced the present situation, in which both sides have been testing.

"This procedure has been tried before and it did not work," Dean said. "No matter what term is used, a moratorium cannot be accepted."

Disarmament To Be Major Topic At U.N.

WARSAW, Poland (AP)—U.N. Acting Secretary-General U Thant said Friday night disarmament will be the major topic at the U.N. General Assembly starting Sept. 18.

"So far, no leader of any government has indicated to me any desire for immediate inscription of the question of Berlin" on the agenda, added Thant, who has talked this week with Soviet and Polish Communist leaders.

The Burmese statesman said he considers the formula for cessation of nuclear tests advanced at Geneva by nonaligned countries "a positive contribution toward a solution of the problem."

He also told a news conference that when the assembly debates disarmament, "with a greater desire, particularly on the part of the big powers, I hope there will be a positive trend toward a solution of one of the major problems of our times."

Thant also voiced support for Polish Foreign Minister Adam Rapacki's proposal to ban atomic weapons in East and West Germany, Poland and Czechoslovakia.

"Mr." COLA 16 OUNCES

TONIGHT 8 PM
Sunday 2 pm—Monday 8 pm
RCA World Championship
RODEO
• Action • Clowns • Thrills
This is it! The TOP RODEO of the Year!
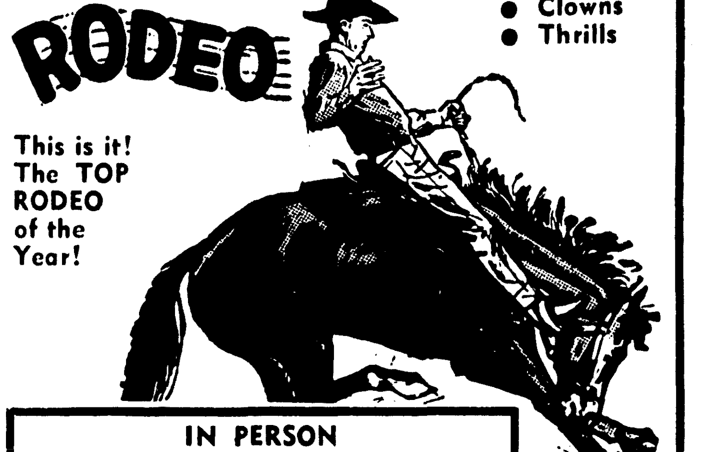
IN PERSON
Adam Cartwright
STAR OF TV's "BONANZA" SHOW
Rodeo Arena—West Monroe
ON HAROLD STREET
TICKETS AT THE BOX OFFICE OR
Rodeo Headquarters, 208 Trenton, West Monroe
Penn Resort Hotel, Monroe
Stockmen Trailers & Lloyd Nolan's Store, Hiway 80 W.
Sponsored by Shrine Club • West Monroe Riding Club, promoters

Your EASTGATE SAFEWAY OPEN LABOR DAY
8 A.M. 'TIL 10 P.M.
Open 7 Days Each Week 8 A.M. 'Til 10 P.M. Including Sunday
You'll Find Brimming Full Displays in Every Department . . . No "Saturday Leftovers!"

EASTGATE STORE ONLY
We Reserve The Right To Limit Purchases
SAFEWAY

Joy Drive In Theatre
Steve Reeves
"David and Goliath"
In Color
Glenn Ford · Debbie Reynolds
"It Started in Naples"

STRAND WEST MONROE
DIAL FA 2-8614 OPEN 1 P.M.
CHILDREN 15c—ADULTS 50c
The Mirisch Company
Elvis Presley "Kid Galahad"
Color by De Luxe
Released thru United Artists

RIALTO WEST MONROE
DIAL FA 3-5356 OPEN 1 P.M.
CHILDREN 15c—ADULTS 50c
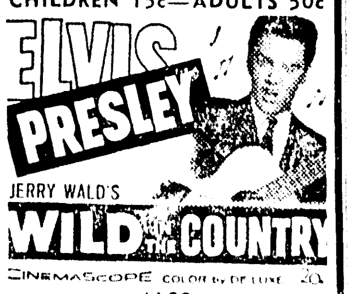
ELVIS PRESLEY
JERRY WALD'S WILD in the COUNTRY
CinemaScope Color by De Luxe

• OPEN 11 45 AM — DIAL 322-0970 •
PARAMOUNT
WILDEST PARTY EVER FILMED

THE INTERNS
TONITE ONLY—11:30 PM
Double Horror Show!
• OPEN 10:45 AM—DIAL 322-8626 •

DELTA NOW ONLY 35c KIDDIES 10c
Mickey Mantle "SAFE AT HOME"
— ALSO —
James Stewart "NAKED SPUR"
ALSO TOBACCO ROAD

Hey Kids! HERE'S FUN FOR YOU!
W-I-N A LIVE LOVEABLE BABY! PLUS! STAGE FUN!
BACK to SCHOOL SHOW
ONE BIG PERFORMANCE ONLY!
★★★ ON OUR SCREEN ★★★
The Last Indian Nation "COMANCHE"
—ALSO— 2 Cartoons!
ALL KIDS 35c OR FREE WITH 10 THEATRE POPCORN BOXES
★ SATURDAY ★
OPEN 9:30 · STARTS 10 ● OVER NOON
PARAMOUNT

LOOK OUT, PAREE ...here come those fun-loving Americans!
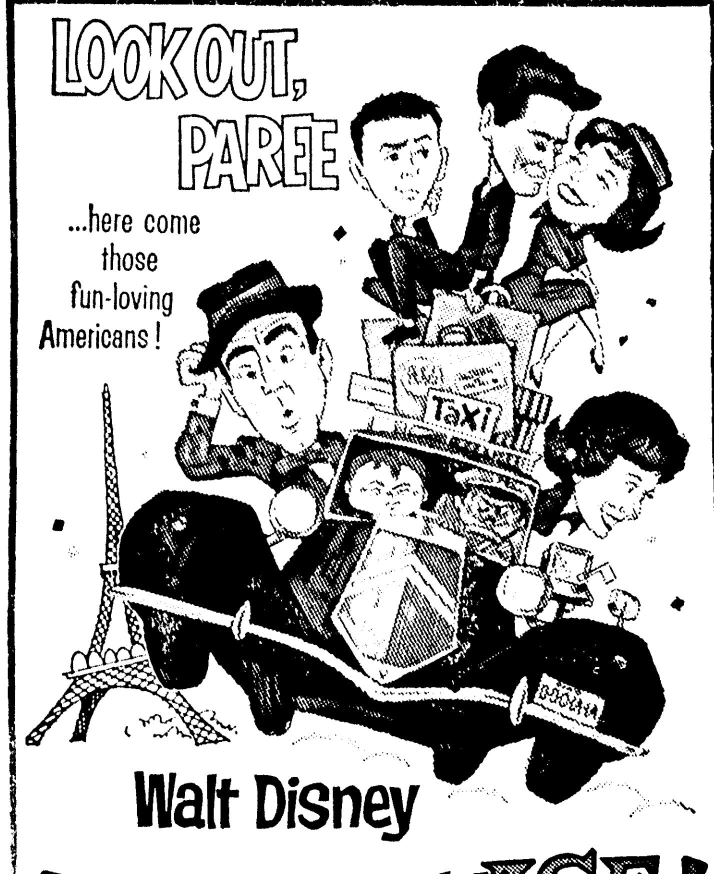
Walt Disney BON VOYAGE! TECHNICOLOR
STARRING FRED MACMURRAY JANE WYMAN
MICHAEL CALLAN DEBORAH WALLEY
CO-STARRING JESSIE ROYCE LANDIS · TOMMY KIRK · KEVIN CORCORAN
—OPEN 12:45 P.M.—
—ADMISSIONS— ADULTS 90 — CHILD 25
—FEATURES— 1:00 · 3:40 · 6:15 · 9:00
JIM PHONE FA 3-5560
★SUNDAY★
LAST TIMES TODAY: JOHN WAYNE RED BUTTONS HATARI

50 TONS OF CREEPING BLACK HORROR!
THE SPIDER
IT MUST EAT YOU To LIVE
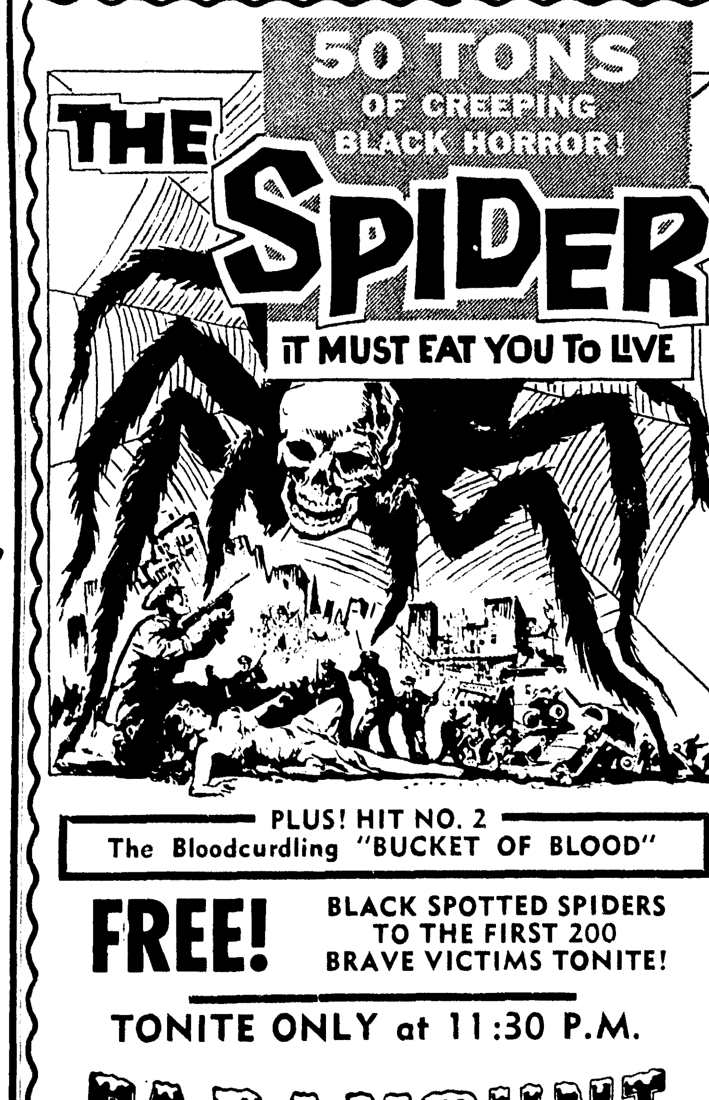
PLUS! HIT NO. 2
The Bloodcurdling "BUCKET OF BLOOD"
FREE! BLACK SPOTTED SPIDERS TO THE FIRST 200 BRAVE VICTIMS TONITE!
TONITE ONLY at 11:30 P.M.
PARAMOUNT

NEW YORK STOCK EXCHANGE

Courtesy of Merrill, Lynch, Pierce, Fenner & Smith, Inc.

	H	L	C		H	L	C		H	L	C		H	L	C
Admiral	14⅜	14⅛	14⅜	Chrysler	58⅜	55⅞	58⅜	Ill Centl	37	36¾	36¾	Rey Tob	46	45⅜	46⅛
Alleg Cp	8	7⅞	8	Cities Ser.	49⅝	49	49½	Int Bu Mch	397¾	388½	396¼	Safeway Str	38¾	38½	38¾
Alleg Vi Pfd	26¼	25	26¼	Collins Radio	26¾	26⅛	26⅝	Intl Harv	46⅞	46⅝	46⅞	St Reg Pap	26½	26	26⅜
Allied Chm	38⅛	37¾	38⅛	Colum Gas	26⅜	26¼	26¼	Intl Paper	27⅛	26	26⅜	Schering	35⅛	33⅝	35⅛
Allis Chalm	14½	14⅜	14⅜	Com Solvt	22¼	22⅛	22¼	Intl T&T	42⅞	41⅜	41½	Sears Roe	74⅜	73¾	74⅛
Alum. Co.	59	57¾	58⅞	Con Can	42⅝	42⅜	42⅝	Johns&M	41½	40¾	41⅜	Servel	10	9⅞	10
Alum Ltd.	23⅛	22⅞	23⅛	Con Edi	76	75⅝	75⅞	Jones &Lau	46¾	44⅜	46¾	Sincl Oil	32⅜	31½	32⅜
Air Reduct	52¼	51⅝	52	Coop Bess	25½	25⅜	25⅜	Kaiser Al	35¼	34⅝	35¼	Socony	51⅝	51⅛	51⅝
Amerada	103	102	102⅞	Curtis Pub.	9½	9⅛	9⅛	Kennecott	69	68¼	69	Southern Co	49¾	49½	49½
Am Airl	18⅜	18	18⅜	Curtis W.	19⅛	19	19⅛	Lockheed	52¼	50¼	52¼	Sou Pac	25½	24¾	25½
Am Can	44⅛	43¾	44¼	Delta Airl.	43⅛	42	43⅛	Litton Ind	62¼	60⅛	62¼	Sperry	14¼	13¾	14⅛
ACF Indus	67⅞	67	67⅛	Diamond Alki	42	41½	41¾	Lone Star G	21¾	21⅝	21¾	Std Brand	60⅜	59⅝	60⅜
Am Cyan	42⅜	42	42⅜	Doug Airc	24⅞	24⅜	24⅝	Lorillard	47½	46½	47½	Std Oil Cal	58⅛	57¼	58⅛
Am Mch&Fd	21¾	21⅛	21¾	Dow Chem	48½	47¾	48½	Magnovox	36¾	35¾	36¾	Std Oil Ind	44⅞	44⅜	44⅞
Am Motors	17½	17⅛	17⅜	Dresser Ind	21⅞	21⅝	21⅞	Martin Co	24¼	23¾	24⅛	Std Oil NJ	52	51¾	52
Am Tel&T	122¾	111¾	111¾	Dupont	202¾	199	202½	McDonnell	54⅜	52⅝	54⅜	Stude Pack	9⅛	8¾	9
Am Tobac	31	30¾	30¾	Eastern A	19	18½	19	Merck	63½	63	63¼	Sunray Mc	23⅜	23	23⅜
Amacond C	40⅞	40⅝	40⅞	Eastman K	101¾	100⅜	101⅝	Middle Suy	33¾	33½	33½	Tnn Gas T	21¼	21	21¼
Amrmco Stl	45¾	45	45¾	Eaton Mfg	32¾	32⅛	32½	Minn M&M	53¾	52⅝	53¾	Texas Co	54¼	53⅝	54⅛
Amphl Borg	25	24⅛	25	El Paso Mg	19⅞	19⅝	19⅞	Mo Pac	44¾	44½	44⅝	Tex Gul Sul	14	13¾	14
Armour	40	39½	40	EMR R&P	10⅜	10¼	10⅜	Monsanto	38⅜	37⅞	38⅜	Tex Instru	68½	66⅜	68
Atlantic Ref	48	47⅝	47¾	Fair Whit	5⅛	5	5⅛	Mont Ward	27	26⅞	27	Thikol TH	29½	28⅝	29½
Atchinson	22⅜	22⅛	22⅜	Fla Power	63	62⅛	63	Motorola	60¼	59	60¼	Tri Cntntl	39⅛	38½	29⅛
Atl Cst L	36¾	36½	36½	Ford Motor	44⅜	43½	44½	Natl Biscuit	41¾	41⅜	41⅜	Un Carbide	91	88⅞	91¼
Avco	23¼	22¾	23¼	Foremost	8⅞	8¾	8¾	Nat Steel	31⅜	30¾	31	Union Oil	54⅞	53¼	54⅞
Baxter Labs	24½	23⅛	24⅛	Foster Wh	27¾	27	27¾	Nat Gypsum	39½	39¼	39½	United Airl	32⅛	31⅛	32⅛
Bacman Inst	106¼	103½	106	Gen Dynam	25⅜	24½	25	N Y Centl	13½	13	13½	United Gas	37⅞	37½	37¾
Beth Steel	31¾	30¾	30¾	Gen Elec	68½	67¾	68½	Norf &West	88⅝	88⅜	88½	United Fruit	23	22⅞	23
Blaw Knox	27⅛	27	27⅛	Gen Motors	53⅜	53	53¼	No Am Avia	65¾	64⅞	65¾	US Rubber	41⅞	41⅝	42
Boeing	40⅝	39¾	39½	Gen Am Oil	34⅞	34⅜	34⅜	No Pac Ry	33¾	33⅜	33¾	US Steel	43⅝	42	43⅝
Borden	49⅝	49⅛	49⅛	Gen Foods	69⅜	68⅛	69⅜	Ohio Oil	37	36¾	37	Un Match	16½	16⅛	16⅜
Borg Warn	38½	38⅛	38½	Gen Tel&E	21	20¾	21	Olin Math	32⅞	32	32⅞	Varian Cp	34	33	34
Bristol My	77¼	75	77⅛	Gen Tire	23⅝	23	23⅝	Outbrd Mar	14⅝	14⅜	14½	Walworth	5⅞	5⅞	5⅞
Brunswick	21	20⅝	20⅞	Gillette Raz	38	37½	37¾	Penney	43½	43⅛	43½	Westn Union	28¾	28	28¾
Budd	13⅛	12⅝	13⅛	Glidden	38⅜	37½	37⅝	Pfizer	39⅛	38¾	39⅛	Westn Elec	28⅛	27¾	28
Burl Mill	20⅝	20⅜	20⅝	Goodrich	45½	45⅛	45½	Phillips Pet	46¾	46¼	46¼	Wheel St	26⅛	26	26⅛
Burroughs	38½	37	38	Gran C Stl	26½	25¾	25¾	Polaroid	115½	109½	115½	Xerox	150¾	146	150¾
Carrier Corp	36¾	36½	36½	Goodyear	30⅛	29⅝	30¼	Pure Oil	32⅝	32	32⅝	Woolworth	69½	68½	69½
Case JI	6	5⅞	6	Greyhound	27⅞	27⅝	27¾	Radio Cp	49⅛	48	49⅛	Yngs S & T	78¾	77⅞	78¾
Cater Trac	35¾	35⅛	35⅛	Gulf Oil	37⅛	36½	36¾	Raytheon	34	32½	34	Zenith	55⅞	53¾	55⅝
Ches & Ohio	49	47⅞	49	Gulf St Utl	35½	34	34	Repub Steel	35⅛	34⅝	35⅛				
Chi Ri&Pac	19⅝	19⅜	19⅝	Hilton Htls	25⅜	25¼	25⅜	Reyn Met	29⅛	28⅜	29⅛				

DOW JONES AVERAGES

NEW YORK (UPI) — Dow-Jones closing range of averages:

Stocks	Open	High	Low	Close
30 Inds	602.49	610.19	600.27	609.18
20 Rails	122.79	124.06	122.44	123.75
15 Utils	120.57	121.31	120.32	120.83
65 Stcks	209.94	212.18	209.29	211.68

Net change: Industrials up 6.86; rails up 1.07; utilities up 0.40; Stocks up 1.87.

Transactions in stocks used in averages Friday: Industrials 293,800 railroads 46,700 utilities 32,000 total 372,500.

Bonds	Close	Net Change
40 Bonds	85.76	up 0.01
10 1st Rails	79.17	up 0.01
10 2nd Rails	82.88	off 0.05
10 Utils	88.31	off 0.04
10 Inds	92.71	up 0.13

Dow - Jones commodity futures index (1924 - 26 average equals 100) closed at 143.09.

POTATOES

CHICAGO (AP) — USDA — Potatoes: Washington russets 3.00-3.15; Minnesota round reds 2.30.

Markets

8-B Saturday, Sept. 1, 1962 Monroe Morning World

AMERICAN STOCK EXCHANGE

Courtesy of Merrill, Lynch, Pierce Fenner & Smith, Inc.

	H	L	C		H	L	C
Aerojet Gen	56¾	56¼	56¾	Molybdenum	33¾	31¾	33⅝
Ark La Gas	28⅞	28½	28½	Syntex	33⅛	31¾	33⅛
Can So Pet	4 3-16	3⅝	3 15-16	Technicolor	13¼	12⅝	13¼
Det Gray Ir	9⅛	8¾	9	Blossman	6⅞	6⅞	6⅞
Fargo Oils	2¾	2⅝	2 11-16	Gordon Jewel.	10	10	10

OVER THE COUNTER

	Bid	Asked		Bid	Asked
Aztec Oil & Gas Co.	14¼	15	Delta Line	10¾	11½
Billups Western Petrol.	7	7¾	Ocean Drill. & Ex.	14	15
Brush Beryllium Co.	13⅜	14	Radiation	8¼	9
Canal Assets	29¼	30½	Searle, G. D.	82½	85
Cary Chemical	NA		Southdown, Inc.	28	29½
Central La. Electric	30½	31½	Southern Airways	5¼	6⅛
Chemical Enterprise	NA		Southwest Gas Producing	7¼	8
Chicago Mill & Lumber	21½	23	Western Natural Gas	NA	
Commonwealth Gas	5⅜	6			
Delhi Taylor	10¾	11⅝			
Dial Finance	29¼	30⅜			
Electronic Associates	25½	26⅝			
Great Am. Insurance	53¼	54			
Hausman Steel	4¾	5½			
Holiday Inns	23¼	24			
Kellwood	NA				
Lone Star Steel	8⅞	9½			
E. F. MacDonald	NA				

The above Bid and Asked prices are obtained from the Natoinal Association of Securities Dealers, Inc., but are unofficial. They do not represent actual transactions. They are intended as a guide to the approximate range within which these securities could have been sold (indicated by the Bid) or bought (indicated by the Asked) at the time of compilation. August 31, 1962.

STOCK SALES

NEW YORK (AP) — New York stock sales:

Approximate final total Friday	2,830,000
Previous day	2,260,000
Week ago	2,893,750
Month ago	2,987,050
Year ago	2,704,010
Two years ago	2,683,940
Jan 1 to date	643,503,999
1961 to date	716,967,115
1960 to date	518,199,229

STOCKS IN SPOTLIGHT

NEW YORK (AP) — Sales, closing price and net change of the fifteen most active stocks Friday.

Hupp Corp	56,200	9	a1
Grt West Fin	47,300	21¼	a1⅛
Polaroid Corp	44,700	115½	a5¼
Chrlsyer Corp	37,300	58⅜	a2⅞
Std Packaging	35,300	13⅞	a ¼
Am Photocopy	33,600	16⅝	a ⅜
Martin Mar	33,500	24⅛	a ¼
U.S. Steel	31,800	43⅝	a1¼
Bethlehem Stl	31,600	31¾	a ¾
Gen Motors	31,600	53¼	
Litton Indust	31,400	62¼	a2½
Am Motors	29,100	17⅜	a ⅜
Sinclair Oil	28,800	32⅜	a ½
Sperry Rand	24,400	14⅛	a ¼
San Diego IMp	22,700	12¾	a ⅝

A-Advanced; D-Declined

COTTON

NEW YORK COTTON

NEW YORK (AP) — Cotton futures closed 35 cents a bale lower to 15 cents higher Friday.

The market showed mild rallying tendencies at the start but the demand coming through trade and commission houses was not sustained. In later dealings selling increased, with the market closing at or near the lows for the day.

The weather in the cotton belt continued mostly favorable which accounted for some of the selling futures.

	Hig	Low	Close	N.C.
Oct	33.64	33.60	33.60	d 4
Dec	33.75	33.71	33.71-72	d 4
Mar	34.07	34.04	34.05b	a 1
May	34.16	34.16	34.16b	a 1
Jul	33.35	33.28	33.28b	d 7
Oct	32.15	32.10	32.10	a 2
Dec	32.14	32.09	32.12b	a 3

Middling spot 34.95n off 5.

Nomial; B-Bid; D-Decline; a-advance.

NEW ORLEANS COTTON

NEW ORLEANS (AP) — Cotton futures were mostly lower here today under long liquidation and hedge selling. Closing prices were steady, 40 cents a bale lower to 5 cents higher.

	High	Low	Close	N. C.
Oct	....	....	33.58b	d 4
Dec	....	....	33.69b	d 4
Mar	....	....	34.03b	d 1
May	....	....	34.14a	a 1
Jul	33.28	33.26	33.25b	d 8
Oct		0	32.10b	
Dec	32.13	32.12	32.12b	

A-Advance; B-Bid; D-Decline.

SPOT COTTON

NEW ORLEANS (AP) — Spot cotton closed steady and unchanged. Sales, 189; low middling 30.15; middling, 32.65; good middling, 33.35.

MIDDLING COTTON

NEW ORLEANS (AP) — The average price of one inch spot cotton at 15 designated southern spot markets Friday was 15 cents a bale lower at 33.10 cents a pound; previous day 33.13; week ago 33.14; month ago 33.68; year ago 33.24; Average for the past 30 market days 33.54. Middling 15-16 average 31.35. Sales 25,275.

MARKETS AT A GLANCE

NEW YORK (AP)— Markets at a glance.

Stocks — Higher; selected issues in demand.

Bonds — Mixed; extremely quiet trading.

Cotton — Irregular; trade buying and commission house selling.

CHICAGO:

Wheat —Mixed; September easier.

Corn — About steady; light mixed trade.

Oats — Easier with corn.

Soybeans — Firm; scattered commercial demand.

Hogs — Steady to 25 cents lower; top $18.75.

Slaughter steers — Mostly steady; top $32.50.

Stocks Close With Gains In Averages

By PETER T. EARLE
United Press International

NEW YORK (UPI) — Stocks showed surprising strength before the Labor Day holiday Friday, closing sharply higher in the averages on flurries of demand at midday and near the close.

Brokers had expected price movements to be limited throughout the session, but it appeared at the close with the tape running late that many investors had jumped the gun on the business "new year" which begins after the long Labor Day weekend.

Despite the tape lateness, trading expanded to only 2,830,000 shares from 2,260,000 in the prior session. Dow-Jones averages showed industrials up 6.86 to 609.18, rails up 1.07 to 123.75 and utilities up 0.40 to 120.83.

Standard & Poor's 500 stock index ran up 0.44 to 59.12. With only 1,209 issues traded, advances outnumbered declines 738 to 259 although new 1962 new lows exceeded highs 9 to 3.

Brokers read an expansion of speculative demand into the advances and the activity in some low-priced stocks such as Tandy, Studebaker, International Railways and Reliance Manufacturing which continued to gain.

One of these, Hupp Corp., emerged as the most active issue, up a point to 9 on 56,200 shares. It was followed in volume by Great Western Financial up 1⅛, Polaroid up 5¼, Chrysler up 2⅞ and Standard Packaging up ¼.

Chrysler was the big gun in the motor section, although Ford also rose 1¼ and the others were steady to firm. Chemicals were strong but less active with Du Pont ahead 4, Union Carbide 2¼ and Kodak 1½.

Even the hapless steels found some support, U.S. Steel gaining 1¼ and Bethlehem ¾.

Once again the glamor stocks spurted on the rally. IBM rose 8½, Litton, Beckman and Lockheed 2 or better, Corning Glass 4, Xerox 4¾ and Crown Cork 2⅝.

BUTTER & EGGS

CHICAGO (AP) — Butter: Unchanged to ¼ higher; 93 score AA 57¾; 92 A 57¾, 90 B 57¾; 89; 55½; cars 90 B 57½; 89 C 57.

Eggs: Unchanged to ½ lower; 70 per cent or better grade A whites 35½; mixed 35½; mediums 29½; standards 27½; dirties 23½; checks 23½.

BUSINESS HIGHLIGHTS

APPROVE MERGER

NEW YORK (UPI)—Stockholders of American Metal Climax, Inc., Kawneer Co. and Apex Smelting Co. approved the proposed merger of the three at special meetings Thursday. The merger was expected to be completed Friday. Kawneer and Apex are in the aluminum business and their acquisition will put Amax into aluminum for the first time.

PRICES CUT AGAIN

NEW YORK (UPI)—Tallow and yellow grease were cut another ⅛ of a cent a pound by producers Thursday, making the decline for the month ½ cent. Bleachable tallow now is 4⅞ cents and yellow grease is 4⅜ cents a pound delivered New York in tank cars.

AVCO GETS CONTRACT

NEW YORK (UPI)Avco Corp. announced it has obtained two Army Signal Corps contracts totaling $7.6 million for combat area communications equipment. The orders will be filled by Avco's Evendale, Ohio, plant.

CRUDE OIL STOCKS

WASHINGTON (UPI) — Crude oil stocks totaled 243,338,000 barrels for the week ended Aug. 25, a decrease of 166,000 barrels from the previous week, the Interior Department reported. But Texas stocks were 101,930,000 barrels, up 746,000 barrels.

CARLOADINGS UP

WASHINGTON (UPI) — Revenue freight carloadings last week inched up 0.1 per cent above the previous week's total but was off 1.6 per cent from the 1961 week, the Association of American Railroads reported. Loadings totaled 582,959 cars compared with 582,626 cars a week earlier and 592-265 cars in the same last week last year.

DEADLOCK CONTINUES

U.S. Proposes Nuclear Powers Test Ban Meet

GENEVA (AP) — The United States proposed Friday that the three nuclear powers hold special direct negotiations here aimed at producing agreement by Nov. 1 on a nuclear test ban.

The treaty would go into effect Jan 1, 1963. This is the cutoff date urged Wednesday by President Kennedy after the Soviet Union showed support for it at the conference.

Soviet Deputy Foreign Minister Vasily V. Kuznetsov said his government would consider the proposal for special meetings, but without committing it one way or the other.

Basic U.S.-Soviet differences apparently remained as great as ever over the terms of a test ban. There were no indications that either side would back down on the crucial inspection issue, which has kept the 17-nation disarmament conference deadlocked all five months of its existence.

U.S. Ambassador Arthur H. Dean said that to meet the Jan. 1 cutoff date the conference's nuclear subcommittee, composed of the United States, Soviet Union and Britain, should meet during the recess starting Sept. 8. The subcommittee, which has been little used lately because no progress could be attained, normally would not sit again until after conference sessions resume Nov. 12.

The nuclear test ban and disarmament discussions were to have been turned over to the U.N. General Assembly during the recess period.

The chief British delegate, Joseph Godber, minister of state, said:

"We have gone a long way to meet Soviet demands in our drafts for a complete or a partial ban to nuclear testing that were introduced Monday. We hope that the neutral nations at this conference will understand that now it is up to the Soviet Union to make some move if agreement is to be reached."

Dean told the conference his country insists on a treaty as a basis for negotiations and would never again consider a testing moratorium, which the Soviet Union has proposed as an alternative.

A year ago Saturday the Soviet Union, despite a pledge to the contrary, resumed nuclear testing after a three-year moratorium. That produced the present situation, in which both sides have been testing.

"This procedure has been tried before and it did not work," Dean said. "No matter what term is used, a moratorium cannot be accepted."

Disarmament To Be Major Topic At U.N.

WARSAW, Poland (AP)—U.N. Acting Secretary-General U Thant said Friday night disarmament will be the major topic at the U.N. General Assembly starting Sept. 18.

"So far, no leader of any government has indicated to me any desire for immediate inscription of the question of Berlin" on the agenda, added Thant, who has talked this week with Soviet and Polish Communist leaders.

The Burmese statesman said he considers the formula for cessation of nuclear tests advanced at Geneva by nonaligned countries "a positive contribution toward a solution of the problem."

He also told a news conference that when the assembly debates disarmament, "with a greater desire, particularly on the part of the big powers, I hope there will be a positive trend toward a solution of one of the major problems of our times."

Thant also voiced support for Polish Foreign Minister Adam Rapacki's proposal to ban atomic weapons in East and West Germany, Poland and Czechoslovakia.

JUMBLE — that scrambled word game

Unscramble these four Jumbles, one letter to each square, to form four ordinary words.

POCUR

UVESA

GLEZUZ

VAJILO

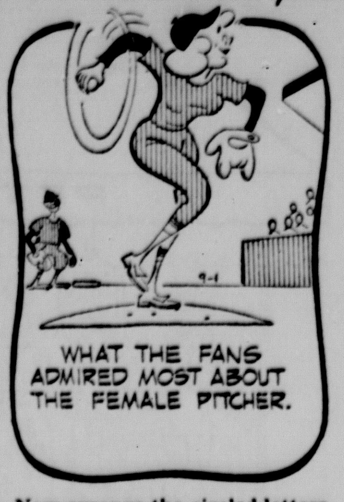

Now arrange the circled letters to form the surprise answer, as suggested by the above cartoon.

Print the SURPRISE ANSWER here: HER

(Answers Monday)

Yesterday's Jumbles: ABATE FATAL TROUGH ENTITY
Answer: How many careless motorists never drive—AGAIN!

(See Answers In Monday's New-Star)

"Mr." COLA 16 OUNCES

TONIGHT 8 PM
Sunday 2 pm—Monday 8 pm
RCA World Championship
RODEO
Action • Clowns • Thrills
This is it! The TOP RODEO of the Year!

IN PERSON
Adam Cartwright
STAR OF TV's "BONANZA" SHOW
Rodeo Arena—West Monroe
ON HAROLD STREET
TICKETS AT THE BOX OFFICE OR
Rodeo Headquarters, 208 Trenton, West Monroe
Penn Resort Hotel, Monroe
Stockmen Trailers & Lloyd Nolan's Store, Hiway 80 W.
Sponsored by Shrine Club • West Monroe Riding Club, promoters

Your EASTGATE SAFEWAY OPEN LABOR DAY
8 A.M. 'TIL 10 P.M.
Open 7 Days Each Week 8 A.M. 'Til 10 P.M. Including Sunday
You'll Find Brimming Full Displays in Every Department . . . No "Saturday Leftovers!"

EASTGATE STORE ONLY
We Reserve The Right To Limit Purchases
SAFEWAY

Joy Drive In Theatre
Steve Reeves
"David and Goliath"
In Color
Glenn Ford - Debbie Reynolds
"It Started in Naples"

STRAND WEST MONROE
DIAL FA 2-4614 OPEN 1 P.M.
CHILDREN 15c—ADULTS 50c
Elvis Presley "Kid Galahad"
COLOR by DE LUXE
Released thru UNITED ARTISTS

RIALTO WEST MONROE
DIAL FA 3-5356 OPEN 1 P.M.
CHILDREN 15c—ADULTS 50c
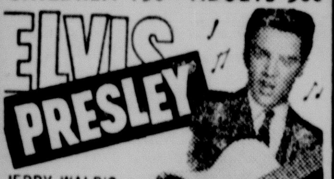
ELVIS PRESLEY
JERRY WALD'S WILD IN THE COUNTRY
CINEMASCOPE COLOR by DE LUXE

• OPEN 11:45 AM — DIAL 322-0970 •
PARAMOUNT
WILDEST PARTY EVER FILMED

THE INTERNS
TONITE ONLY—11:30 PM
Double Horror Show!

• OPEN 10:45 AM—DIAL 322-8626 •
DELTA
NOW ONLY 33c
Mickey Mantle "SAFE AT HOME"
ALSO
James Stewart "NAKED SPUR"
KIDDIES 10c
ALSO TOBACCO ROAD

Hey Kids! HERE'S FUN FOR YOU!
W-I-N A LIVE LOVEABLE BABY! PLUS! STAGE FUN!
BACK to SCHOOL SHOW
ONE BIG PERFORMANCE ONLY!
ON OUR SCREEN
The Last Indian Nation "COMANCHE"
ALSO 2 Cartoons!
ALL KIDS 35c OR FREE WITH 10 THEATRE POPCORN BOXES
SATURDAY
OPEN 9:30 • STARTS 10 • OVER NOON
PARAMOUNT

LOOK OUT, PAREE
...here come those fun-loving Americans!

Walt Disney
BON VOYAGE!
TECHNICOLOR
STARRING
FRED MACMURRAY JANE WYMAN
MICHAEL CALLAN DEBORAH WALLEY
CO-STARRING JESSIE ROYCE LANDIS · TOMMY KIRK · KEVIN CORCORAN
—OPEN 12:45 P.M.—
—ADMISSIONS— ADULTS 90 — CHILD 25
—FEATURES— 1:00 - 3:40 - 6:15 - 9:00
JIM PHONE FA 3-5560
SUNDAY
LAST TIMES TODAY: JOHN WAYNE RED BUTTONS HATARI

50 TONS OF CREEPING BLACK HORROR!
THE SPIDER
IT MUST EAT YOU TO LIVE

PLUS! HIT NO. 2
The Bloodcurdling "BUCKET OF BLOOD"
FREE! BLACK SPOTTED SPIDERS TO THE FIRST 200 BRAVE VICTIMS TONITE!
TONITE ONLY at 11:30 P.M.
PARAMOUNT